

15/12/05
 Engineer
 Durgapur Municipal Corporation

APPROVED

PLAN No. CB/632/05
 RB/CB/DP/MT/
 APN
 15.05.06
 Date 29/11/2005

A. Roy
 Chief Executive Officer
 Durgapur Municipal Corporation

Structural Safety should be
 Ensured by the Party.

Structure should be built in
 accordance with the Act of 1992. The
 Commission of lands can make
 the location of lands can make.

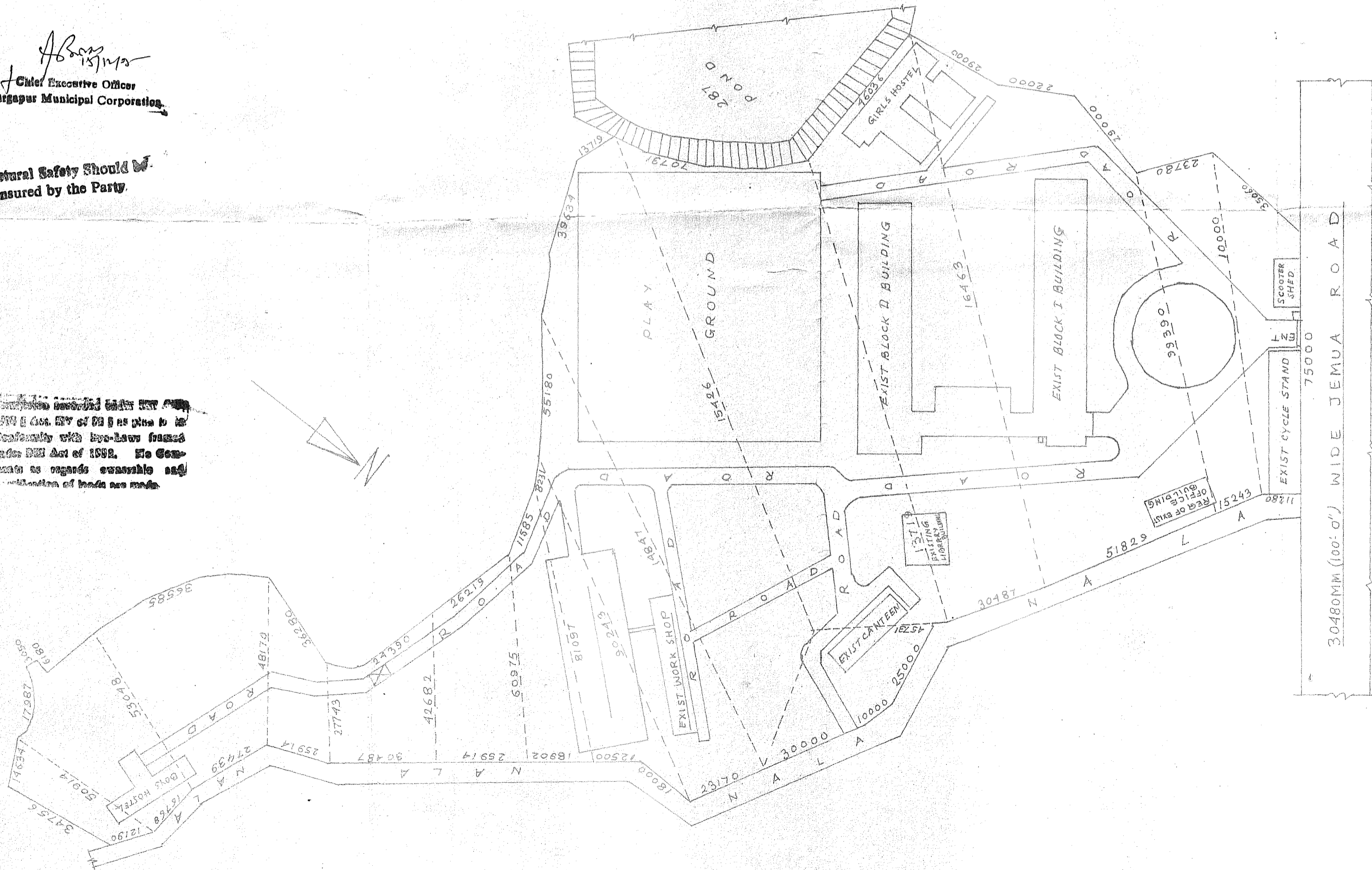

SITE PLAN

REGULARISATION PLAN OF
 EXISTING THREE STORED OFFICE
 BUILDING OF DR. B.C. ROY
 ENGINEERING COLLEGE,
 DURGAPUR, OVER R.S. PLOT NO.
 221 (P), 222, 223, 225, 236, 295,
 296 (P), 223/1689, 223/1690,
 223/1687, OF MOUZA - FULJHORE
 J.L. NO. 89,
 P.S. - DURGAPUR
 DIST - BURDWAN.
 WARD NO - 25

SCALE	1:1000
NOTE	ALL DIMENSIONS ARE IN M.M
LAND AREA	40908 SQM
COV AREA	* GROUND FLOOR 186.65 SQM * FIRST FLOOR 189.42 SQM * SECOND FLOOR 189.42 SQM
SIGN OF THE SEC	<i>Jalal Kumar M. S. S. S.</i> Jalal Kumar M. S. S. S.
SIGN OF THE ENGG.	<i>Hare Krishna Maitra</i> HARE KRISHNA MAITRA LICNO. DMC/BPD/56 DATE 05/09/05



Chief Executive Officer
Durgapur Municipal Corporation

APPROVED

15/12/08
Structural Engineer
Durgapur Municipal Corporation

FBAM No. CB/632/05
RB/CB/D/FP/MT/1
APN
19-05-2006
Date 29/11/2005

Structural Safety Should be
Ensured by the Party

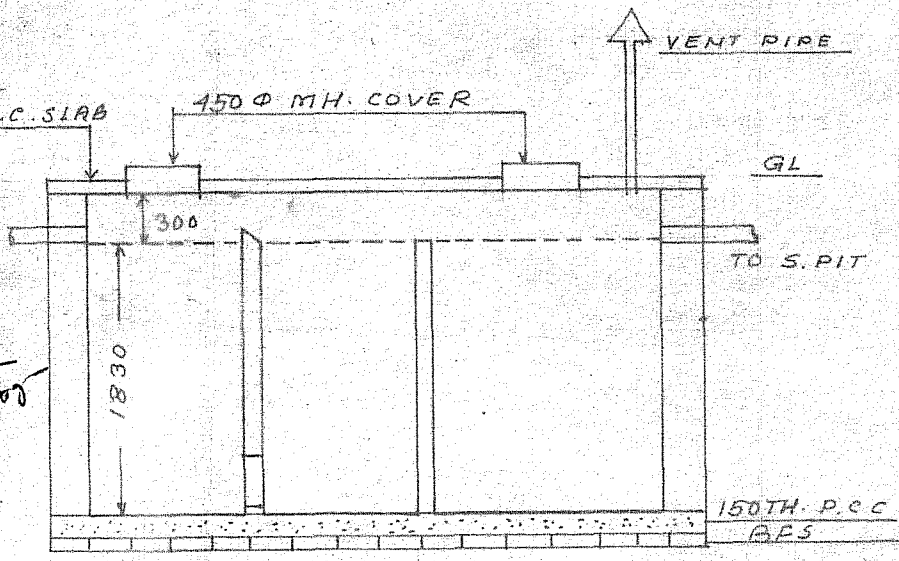

SECTION ON C-C

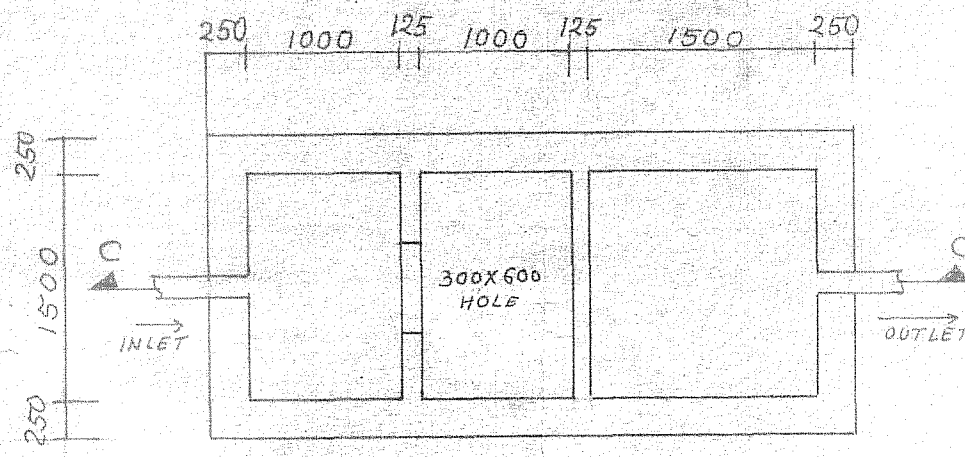

PLAN OF SEPTIC TANK

SCHEDULE OF DOORS & WINDOWS			
TYPE	WIDTH	HEIGHT	DESCRIPTION
D	1000	2100	FULLY PANEL
D ₁	910	2100	- DO -
D ₂	780	2100	- DO -
D ₃	1500	2100	- DO -
W	1350	1350	FULLY GLAZED
W ₁	1400	1350	- DO -
W ₂	1245	1350	- DO -
W ₃	600	600	- DO -
C.G.	1800	2400	- M.S. -

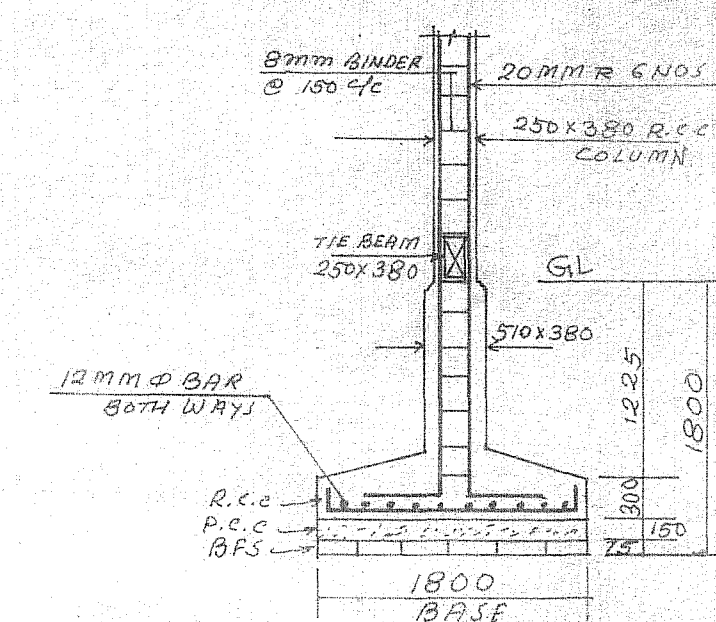

250X380 R.C.C. COLUMN
FOUNDATION DETAILS

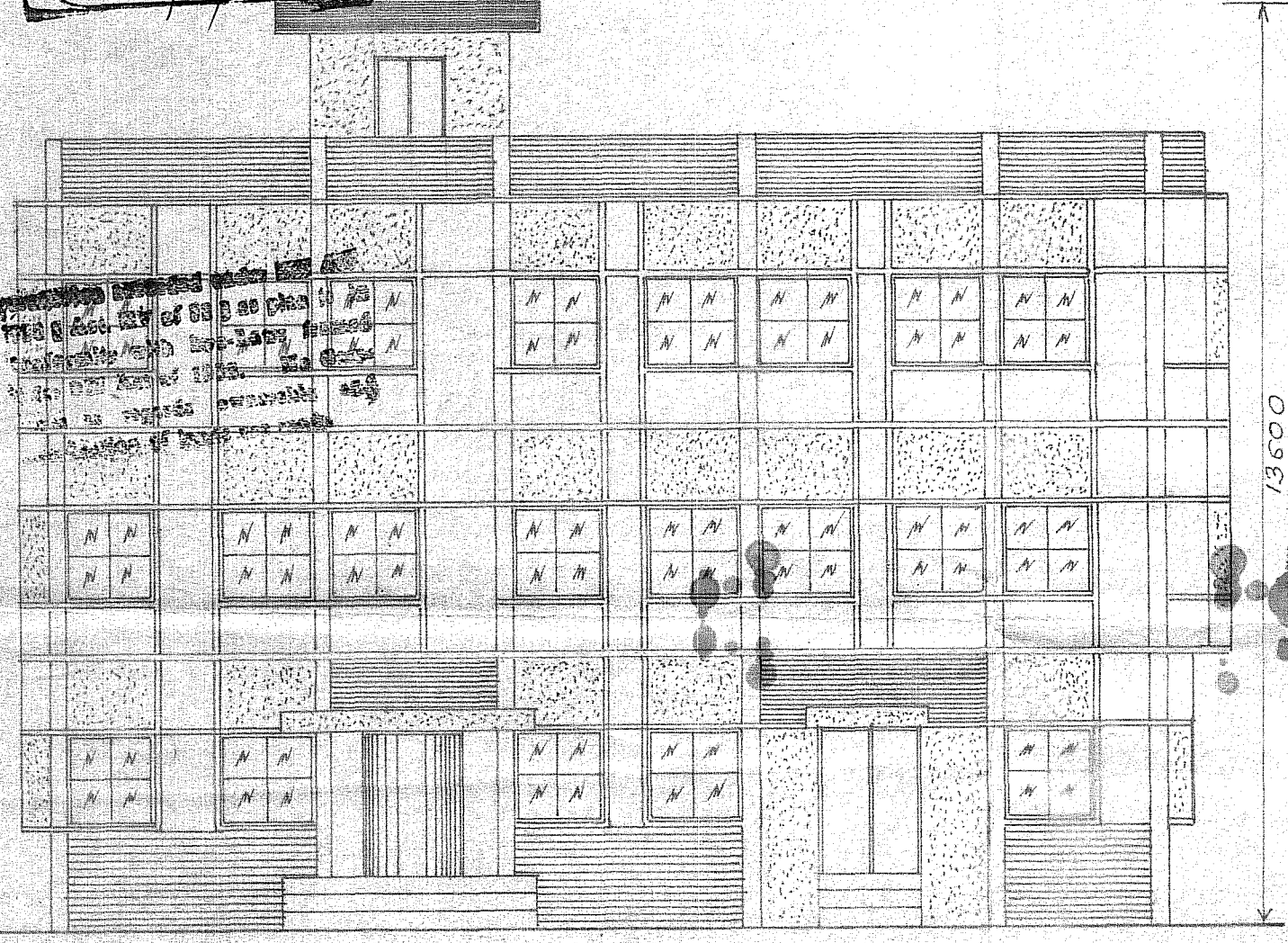

FRONT ELEVATION

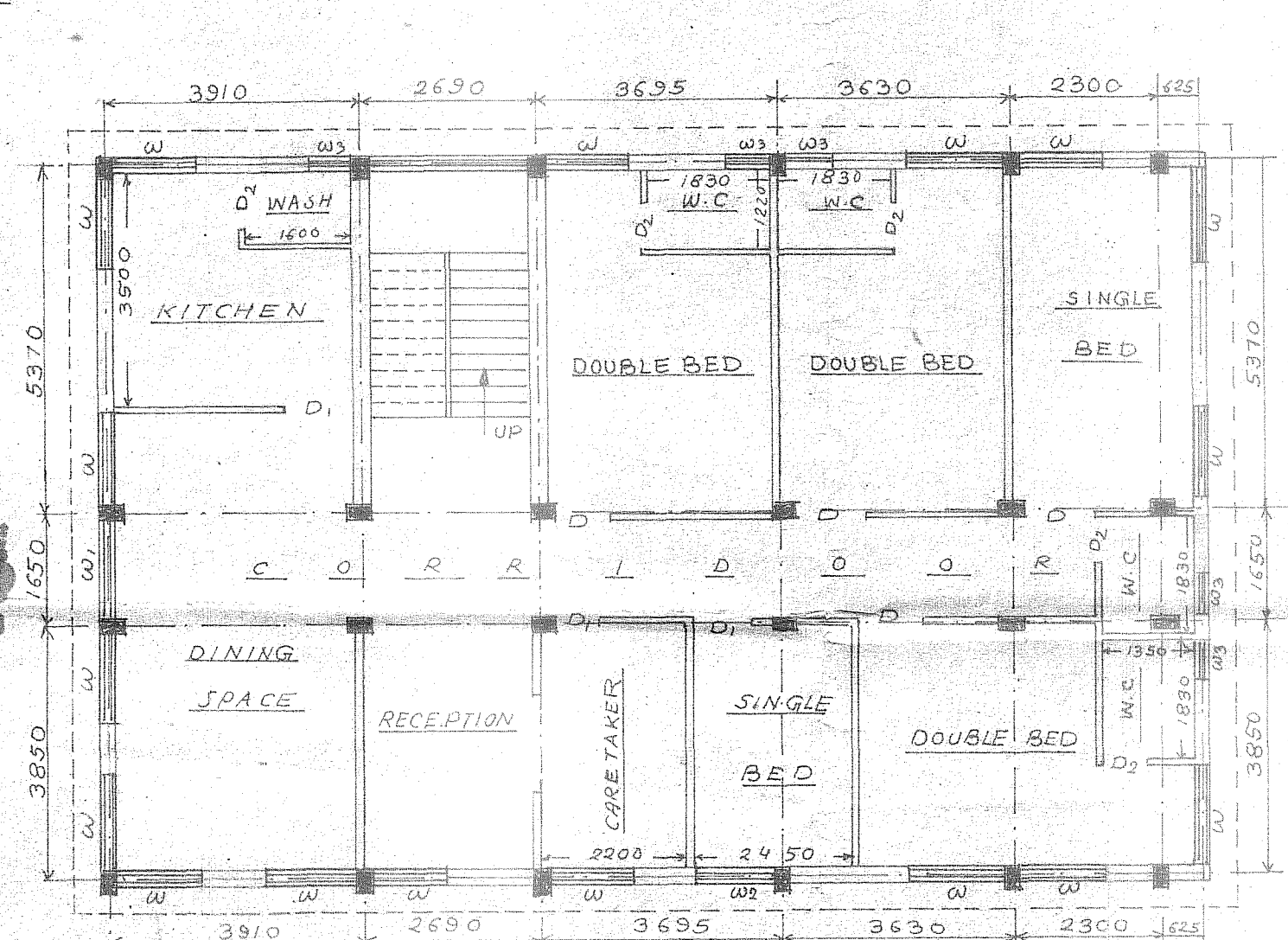

SECOND FLOOR PLAN

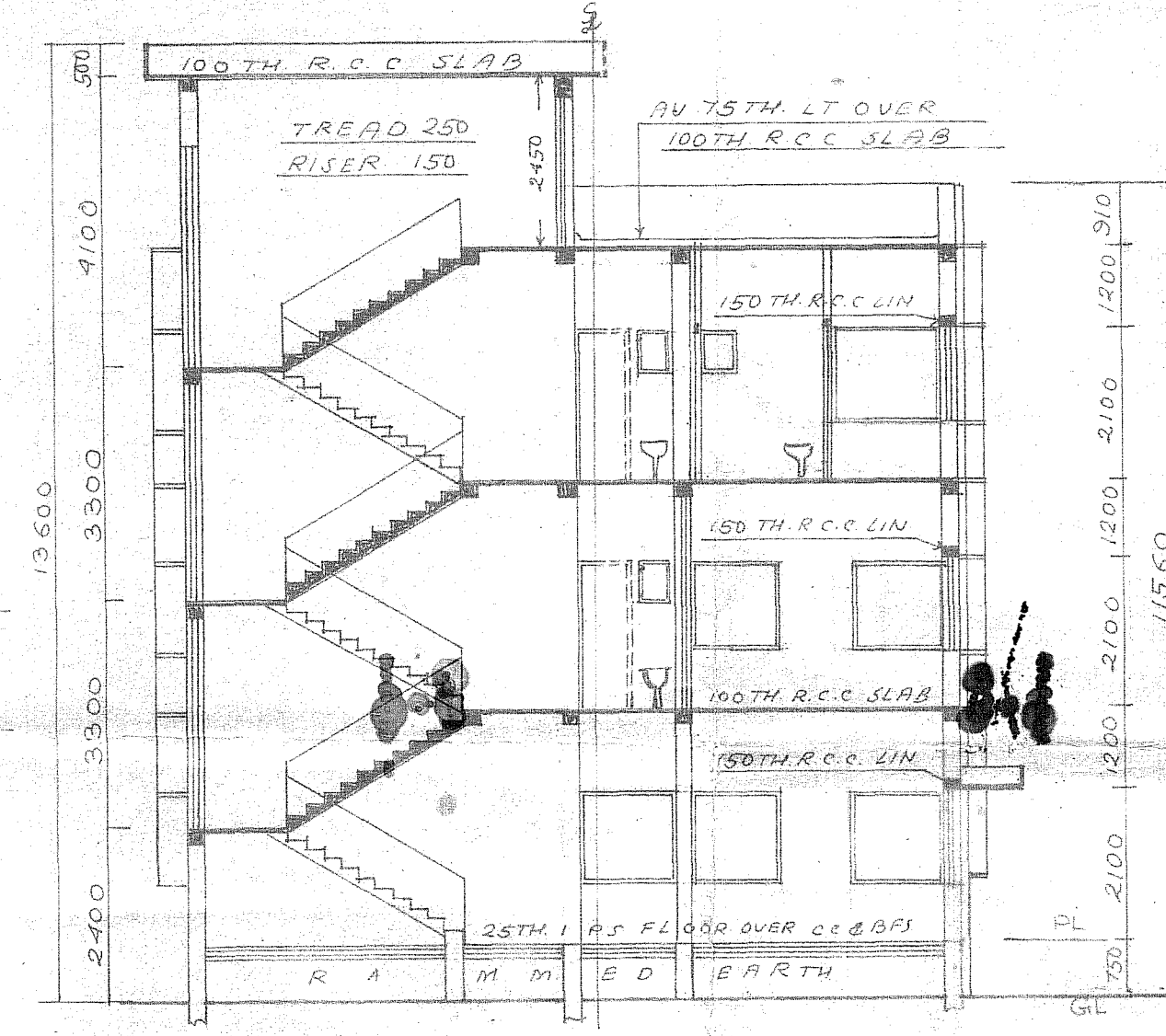

SECTION ON DD

REGULARISATION PLAN
OF EXISTING THREE STORED
OFFICE BUILDING OF DR.
B.C.ROY ENGINEERING
COLLEGE, DURGAPUR,
OVER R.S. PLOT NO. 221(P)
222, 223, 235, 236, 295
236(P), 223/1689, 223/1690,
223/1687, OF MOUZA -
FULJHORE,
J.L. NO- 82
P.S. - DURGAPUR
DIST- BURDWAN
WARD NO. 25

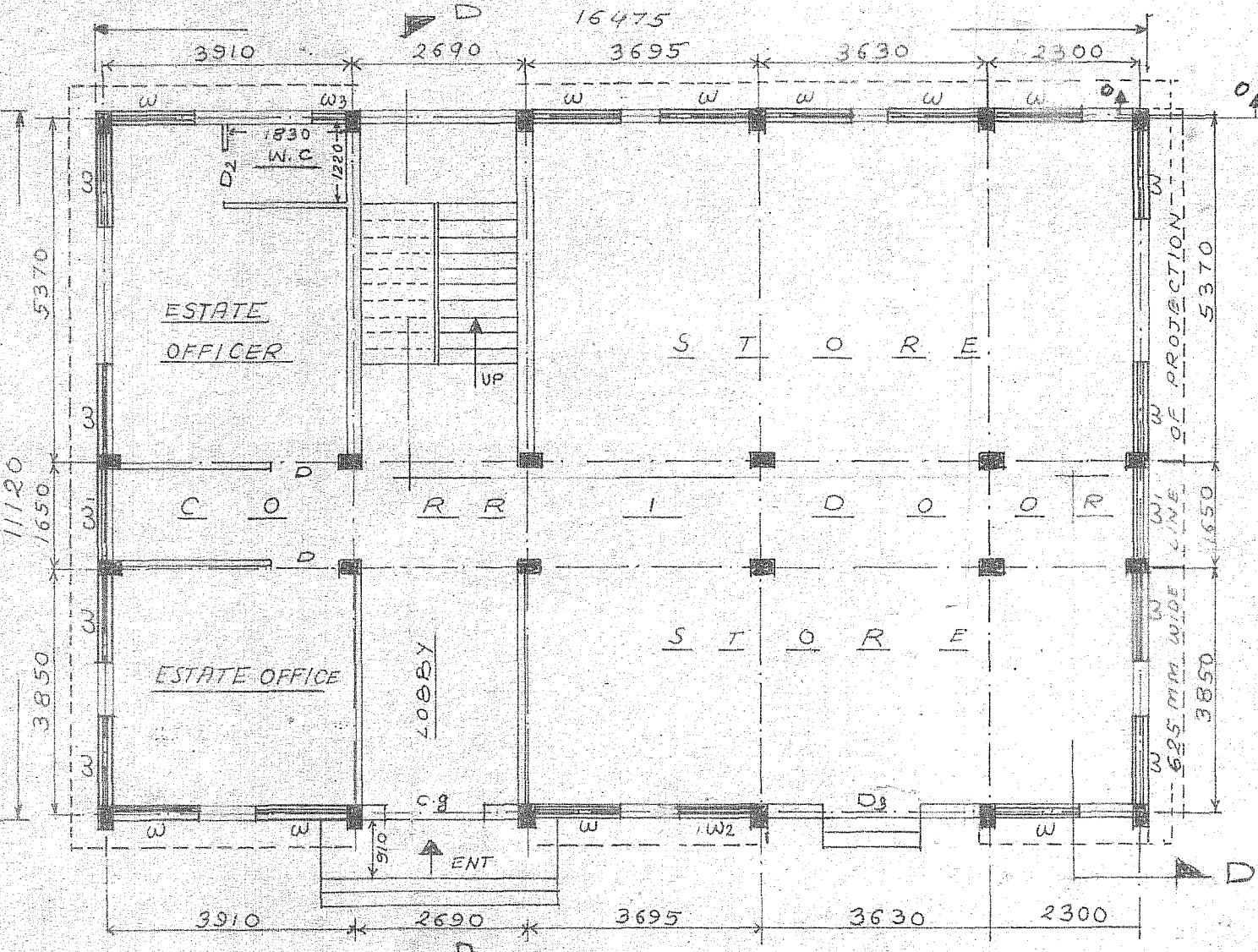

GROUND FLOOR PLAN

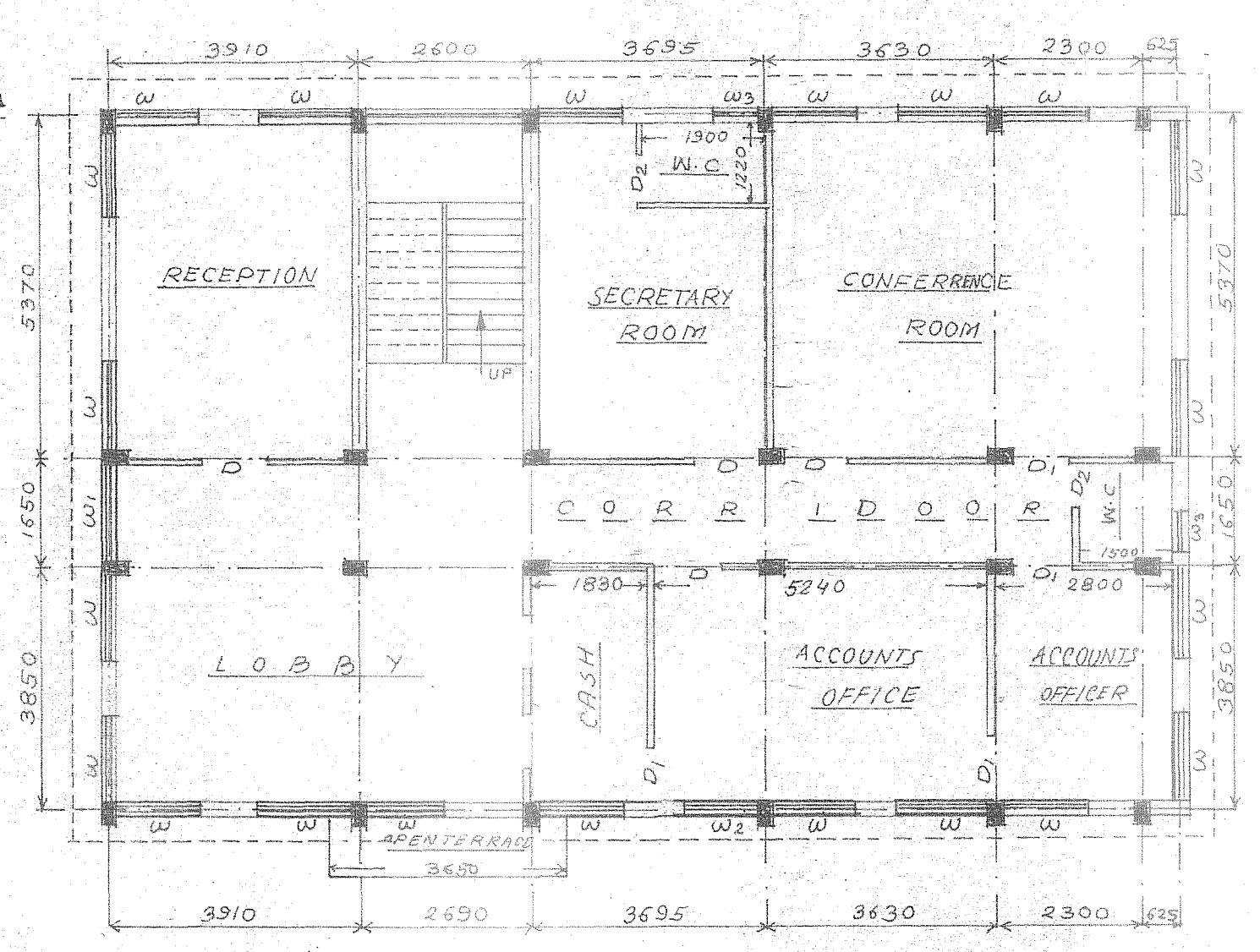

FIRST FLOOR PLAN

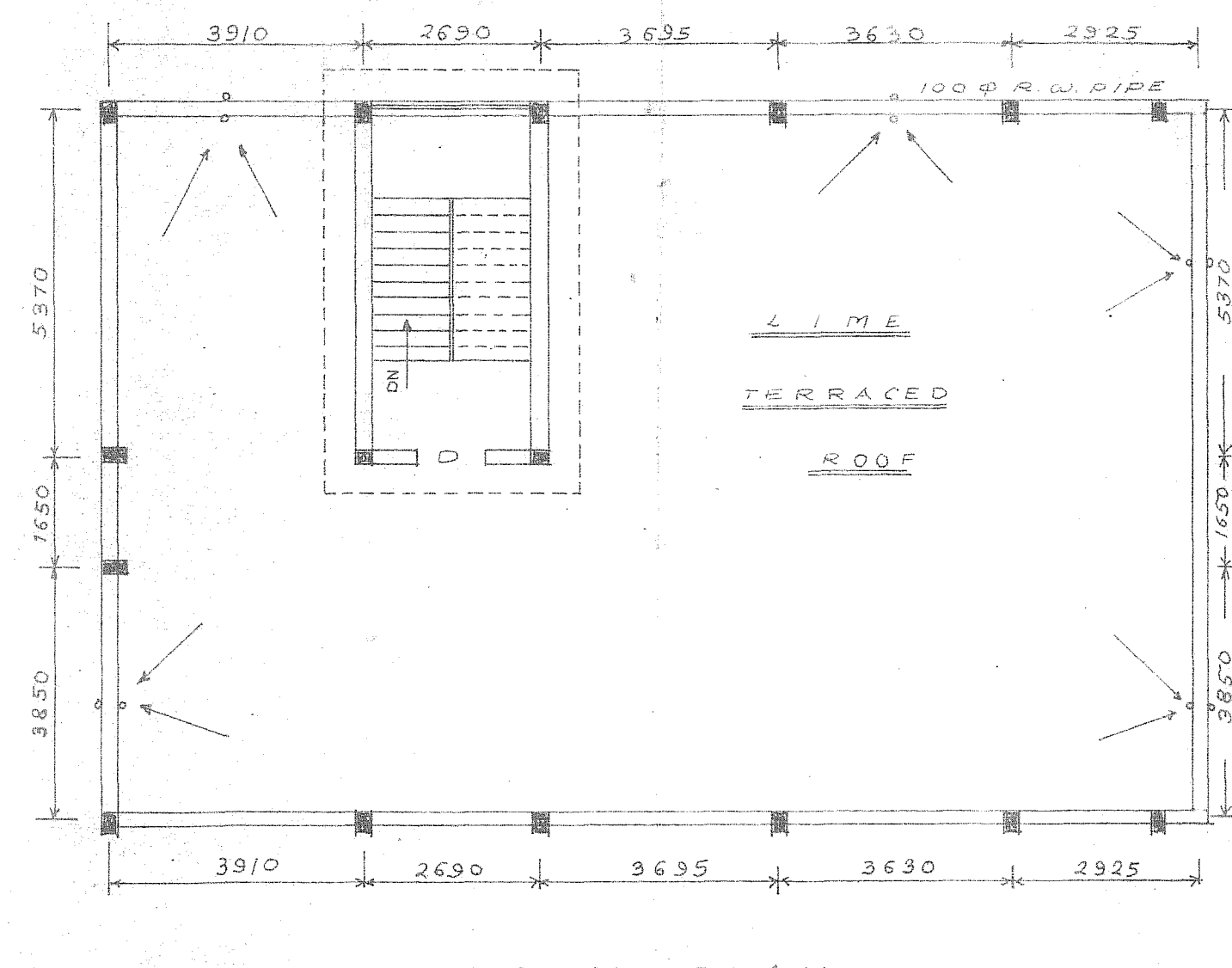

ROOF PLAN

SCALE 1:100; 1:50
NOTE ALL DIMENSIONS ARE IN MM
LAND AREA 40908 SQM
COVERED AREA
• GROUND FLOOR - 186.65 SQM
• FIRST FLOOR - 189.42 SQM
• SECOND FLOOR - 189.42 SQM
SIGN OF THE SEC.
Dulal Kumar Maity
SIGN OF THE ENGG.
Hare Krishna Maity
HARE KRISHNA MAITRA
LIC NO. DMC/EPD/56
DATE 05/09/05