

**Dr. B. C. ROY ENGINEERING COLLEGE
ACADEMIC AND ADMINISTRATIVE AUDIT**

Name, Designation and Address of Academic Audit Experts:

DR. DAKSHINA RANJAN KISKU, Assoc. Prof., NIT, Durgapur

Members of the Department Present:

DR. ARENDAM GHOSH, Assoc. Prof. & HOD, CSE

DR. ANANDAPROVA MAJUMDAR, AP, Dept. of CSE.

DR. ANIRBAN BOSE, AP, Dept. of CSE.

Date / Dates of Audit:

A. DEPARTMENT DETAILS

| | | | | | | | | | |
|---|---|---|---|---|--|---|---|---|-------------------------|
| Name of Department: | CSE | | | | | | | | |
| Name of Programme: | B. Tech | | | | | | | | |
| Academic year | 2024-25 | | | | | | | | |
| | 1st Year (1st Sem) | 1st Year (2nd Sem) | 2nd Year (3rd Sem) | 2nd Year (4th Sem) | 3rd Year(5th Sem) | 3rd Year (6th Sem) | 4th Year (7th Sem) | 4th Year (8th Sem) | Total Credit |
| No. of Theory courses & Credits offered | 3 Courses (12Credit) | 4 (13) | 5 (14) | 6 (17) | 7 (18) | 6 (18) | 4 (12) | 3 (9) | 113 |
| No. of Practical/Project courses & credits offered | 3 (5.5) | 4 (7.5) | 4 (8) | 2 (4) | 3 (6) | 2 (4) | 1 (6) | 1 (6) | 47 |

| | | | | | |
|--|---|---|---|---|-------------------------|
| Name of Department: | CSE | | | | |
| Name of Programme: | M. Tech | | | | |
| Academic year | 2024-25 | | | | |
| | 1st Year (1st Sem) | 1st Year (2nd Sem) | 2nd Year (3rd Sem) | 2nd Year (4th Sem) | Total Credit |
| No. of Theory courses & Credits offered | 5 Courses (20Credit) | 5 (20) | 2 (8) | 0 (0) | 48 |
| No. of Practical/Project/Seminar/Grand viva courses & credits offered | 3 (5) | 2 (3) | 1 (12) | 2 (28) | 48 |

B. FACULTY/STAFF STRENGTH

| Teaching | | | | Non-Teaching | | | |
|------------|----------------------|----------------------|-------|----------------|--------------|------------------|-------|
| Professors | Associate Professors | Assistant Professors | Total | Lab Assistants | Office Staff | Supporting Staff | Total |
| 1 | 2 | 22 | 25 | 6 | 2 | 1 | 9 |

C. FACULTY DETAILS

Please provide the list of faculty in the Department as per the below format separately (year wise). List should be kept ready with all supporting evidence of Appointment letters / Promotion letters / degree details / others if any

| Sl. No. | Name | PAN No. | University Degree | Date of receiving Highest Degree | Area of Specialization | Designation | Initial Date of Joining | Date on which Designated as Professor / Associate Professor | Currently Associated (Y/N) | Nature of Association (Regular / Contract / Adjunct) | Date of Leaving (Incase Currently Associated is "No") |
|---------|---------------------------------|------------|-------------------|----------------------------------|--|---------------------|-------------------------|---|----------------------------|--|---|
| 1 | Dr. Arindam Ghosh | AIHPG6610M | PhD | 23/07/2021 | Internet of things , Machine Learning | Associate Professor | 04-09-2012 | 01-06-2022 | Y | Regular | |
| 2 | Dr. Sumana Kundu | AWTPK4909P | PhD | 12/10/2018 | Pattern Recognition | Associate Professor | 01-11-2022 | 01/11/2022 | Y | Regular | |
| 3 | Dr. Anirban Bose | AMCPB5357R | PhD | 25/03/2019 | Image Water marking | Assistant Professor | 26-07-2006 | | Y | Regular | |
| 4 | Dr. Anandaprova Majumder | ASQPG3891D | PhD | 04/03/2024 | Lexical steganography, Machine Learning | Assistant Professor | 17-08-2012 | | Y | Regular | |
| 5 | Dr. Chandan Das | ALRPD2237Q | PhD | 14/03/2024 | Routing Algorithms | Assistant Professor | 01-07-2007 | | Y | Regular | |
| 6 | Dr. Deepa Naik | AHVPN3819N | PhD | 06/04/2024 | Cloud Computing | Assistant Professor | 11-07-2023 | | Y | Regular | |
| 7 | Bappadiya Das | AFJPD2977D | M.Tech | 03/09/2007 | Online System | Assistant Professor | 07-09-2005 | | Y | Regular | |
| 8 | Hiranmay Samaddar | BKLPS6195N | ME | 18/05/2001 | Optimization, AI, Soft Computing | Assistant Professor | 17-07-2007 | | Y | Regular | |
| 9 | Suvobrata Sarkar | BMVPS476P | M.Tech | 25/08/2006 | Optimization, AI, Soft Computing | Assistant Professor | 01-09-2007 | | Y | Regular | |
| 10 | Saindhab Chattaraj | AIRPC6959M | M.Tech | 08/11/2008 | SAP | Assistant Professor | 02-08-2008 | | Y | Regular | |
| 11 | Amitabha Mandal | ATWPM7652H | M.Tech | 27/08/2008 | Graph Theory, DBMS | Assistant Professor | 02-08-2008 | | Y | Regular | |
| 12 | Sabbir Reza Tarafdar | AJAPT1525A | ME | 30/05/2008 | Online Management System | Assistant Professor | 03-04-2009 | | Y | Regular | |
| 13 | Kalpna Roy | ATKPR6377G | M.Tech | 07/08/2009 | Security | Assistant Professor | 23-02-2010 | | Y | Regular | |
| 14 | Biswajit Mondal | AUNPM6667J | M.Tech | 11/09/2009 | Network Security, Cryptography | Assistant Professor | 23-02-2010 | | Y | Regular | |
| 15 | Biswadev Goswami | AMRPG9393F | M.Tech | 25/08/2009 | Image Processing | Assistant Professor | 16-04-2010 | | Y | Regular | |
| 16 | Sanjib Saha | BFNPS8618K | M.Tech | 15/08/2008 | Machine learning for Data science and Analysis | Assistant Professor | 07-01-2012 | | Y | Regular | |
| 17 | Syed Zahir Hasan | AEOPH2848M | M.Tech | 18/09/2010 | AI, Cloud computing | Assistant Professor | 16-08-2012 | | Y | Regular | |
| 18 | Ruma Ghosh | ANLPG1141L | M.Tech | 25/08/2009 | Image Processing | Assistant Professor | 04-09-2012 | | Y | Regular | |

| | | | | | | | | | | | |
|----|---------------------------|------------|--------|------------|---------------------------------|---------------------|------------|--|---|---------|--|
| 19 | Rajib Kumar Mondal | ANLPM2447F | M.Tech | 25/08/2011 | Optimization, Genetic Algorithm | Assistant Professor | 11-02-2016 | | Y | Regular | |
| 20 | Joyjit Patra | BBPPP6014G | M.Tech | 24/08/2011 | Machine Learning | Assistant Professor | 18-12-2020 | | Y | Regular | |
| 21 | Susanta Karmakar | ATPPK5794H | M.Tech | | Machine Learning | Assistant Professor | 11-01-2005 | | Y | Regular | |
| 22 | Parag Kanti Chattopadhyay | ALQPC9087J | M.Tech | | Software Engineering | Assistant Professor | 03-02-2023 | | Y | Regular | |

D. DEPARTMENTAL DECENTRALIZED WORKING STRUCTURE

Different departmental committees with minutes of meeting of the committees (for decentralized working)

(Only provide Structure / Committees etc. Minutes of meetings will be cross verified at time of audit)

As per Annexure-1.

E. MINUTES OF THE MEETING

Internal Department Meeting minutes showing the discussion on the following issues. Whether students and parents are part of some meeting. Please provide whether the following are done by mentioning Yes / No (Keep documents ready for verification by the audit team)

1. Subject Allocation
2. Lesson plans
3. Syllabus Coverage
4. Feedback Analysis & Action taken
5. Program outcome and curricular Gap identification
6. Mentoring
7. Add-on-Courses

Dr. B. C. Roy Engineering College, Durgapur
Department of Computer Science & Engineering

Ref: BCREC/CSE /DAC/2025-26/Even/002

Date: 03/07/2025

To finalise the **Action Taken Report** based on feedback on academics and facilities for the even semester of Academic Year 2024-25, a special DAC meeting was held on July 3, 2025, at 3:00 PM. Students in the Department of Computer Science and Engineering submitted their comments on the college's portal.

The main points of the Action Taken Report are as follows:

▪ **Action Taken Report based upon Feedback for Academics for the even semester, AY2024-25**

- The feedback on acquiring new technical or scientific knowledge demonstrated good adaptability in the teaching and learning process.
- Students were able to address problems related to their field of study by applying their skills and knowledge.
- The pupils greatly valued the engaging and successful lessons.
- Students have recognised that the lab is furnished with the required contemporary tools and equipment, and that the curriculum and laboratory experiences are pertinent to the demands of the current economy.
- Positive comments were made about the student mentoring and counselling processes. Additionally, students' overall communication skills improved.

▪ **Action Taken Report based upon Course End feedback, AY2024-25**

The course end feedback was taken from 1st, 2nd, 3rd and 4th year students about the courses they have studied in the even semester of the AY 2024-25. The feedback was submitted through the college website.

| Questions asked | Student's feedback | Action Taken |
|---|---|--|
| How much of the syllabus was covered in the class? | 84% of the students agreed that about 75% of the syllabus had been covered | Faculties are advised to take additional classes to complete the syllabus |
| How well did the teachers prepare for the classes? | 90% of the students are quite satisfied with the preparation of teachers during classes | Faculties are advised to use ICT for teaching-learning purposes to create a smart learning environment |
| How well were the teachers able to communicate? | 83% of students are satisfied with the teacher's communication | It has been advised that the classes be made more interactive |
| The teacher's approach to teaching can best be described as | 87% of the students are satisfied with the teaching approach | Teachers are advised to adopt a more interactive approach to teaching |

| | | |
|---|--|--|
| Fairness of the internal evaluation process by the teachers | 82% of the students are satisfied with the internal evaluation process | It is advised to re-evaluate a student in case of any dissatisfaction identified among the students about the evaluation process |
| Was your performance in assignments discussed with you? | 88% of the students agreed that the discussion had taken place for the assignments given to the students | Teachers are advised to focus more on continuous evaluation |
| The institute takes active interest in promoting internship, student exchange, field visit opportunities for students | 67% of the students agreed about the institute's active interest in promoting internship | The department takes necessary action to promote different internship programs for the betterment of the students |
| The institute/ teachers use student centric methods, such as experiential learning, participative learning and problem solving methodologies for enhancing learning experiences | 70% of the students agreed that teachers use student-centric methods for enhancing learning experiences | Teachers are advised to take different teaching-learning methodologies to make the learning process more student-centric |
| Teachers are able to identify your weaknesses and help you to overcome them | 76% of the students said that teachers identify their weaknesses and help them to deal with that | Teachers are advised to identify the strengths and weaknesses of students and take remedial classes to overcome students' weaknesses and provide the right level of challenges |
| The teachers illustrate the concepts through examples and applications. | 84% of the students agreed with the explanation of concepts through proper examples | Teachers are advised to illustrate concepts through examples. |

▪ **Action Taken Report based upon Program End feedback (Exit Survey) for 2025 Pass out Batch, AY2024-25**

The 2025 pass-out batch provided the program's final feedback. The departing fourth-year computer science and engineering students posted their comments on the college's website.

- The majority of students expressed high levels of satisfaction with the department's overall academic growth-related indices and different facets of the teaching-learning mechanism.
- Approximately 90% of the students said they had mastered the capacity to use their understanding of science, math, and engineering principles to tackle challenging engineering challenges.
- Approximately 80% of students said they could apply information and techniques from research, such as data design, analysis, and interpretation.
- Nearly ninety-three percent of the students said they understood how professional engineering solutions affected the environment and society.
- According to 85% of the students, they could perform well both as leaders or members and as individuals.

The following are the main steps followed in order to identify the achievement gap in relation to the needs of different stakeholders:

- To help undergraduate students understand the challenges and opportunities of the industry, lectures by working professionals will be arranged from time to time.
- Workshops are going to be arranged where the students will be trained in popular languages and trending areas.
- More career guidance-oriented lectures and soft skill development sessions would be conducted throughout the program curriculum.
- More industry site visits are going to be arranged by the department.
- Faculties are advised to undertake more experiment-oriented teaching-learning sessions and to use ICT for teaching-learning purposes to create a smart learning environment.
- The department has decided to provide all students with add-on certificate courses, along with other programs, which will help close the gap between industry demands and academic standards.
- Specific remedial classes going to be arranged for the slow learners based on their requirements.
- The placement and guidance cell will be advised to introduce different TBT and SST-based training methods to prepare students for different campus drives and job interviews.
- It has been agreed to encourage more students to take part in tech fests, Hackathons, and coding competitions held by various institutions and organisations.
- Additional classes will be arranged to provide appropriate guidance and training to help students get ready for internship possibilities and competitive exams like GATE, CAT, GRE, IES, etc.

▪ **Action Taken Report based upon Feedback on Facilities for the even semester, AY2024-25**

- The majority of students expressed satisfaction with the different facilities, including the lab, library, hostel (if appropriate), and sports facilities.
- Water, sanitation, and hygiene facilities were also evaluated.

Student recommendations:

- While the majority of students expressed satisfaction, a small minority of students (9%) believed that the canteen facilities could be improved.
- A small number of first-year students had some problems with the hostel amenities.
- The students were given the assurance that any complaints (if any) with the dorm and canteen amenities will be brought up at the proper forum and addressed as soon as feasible.



Prof. Syed Zahir Hasan, Assistant Prof. and Convener of Departmental Meetings.



Dr. Arindam Ghosh, Associate Prof. and HOD, CSE

Head
Dept. Computer Science & Engg.
Dr. B. C. Roy Engineering College
Durgapur

DEPARTMENT OF COMPUTER SCIENCE & ENGINEERING

FACULTY LIST

| Sl.No. | NAME | DESIGNATION | Check & verify & Signature |
|--------|----------------------------|---------------------|----------------------------|
| 1 | Dr. Arindam Ghosh | Associate Professor | |
| 2 | Dr. Anirban Bose | Assistant Professor | A. Bose |
| 3 | Dr. Sumana Kundu | Associate Professor | |
| 4 | Dr. Deepa Naik | Assistant Professor | |
| 5 | Dr. Chandan Das | Assistant Professor | C. Das |
| 6 | Dr. Anandaprova Majumder | Assistant Professor | |
| 7 | Dr. Sanjib Saha | Assistant Professor | |
| 8 | Dr. Bappaditya Das | Assistant Professor | |
| 9 | Prof. Hiranmay Samaddar | Assistant Professor | |
| 10 | Prof. Saindhab Chattaraj | Assistant Professor | |
| 11 | Prof. Amitabha Mandal | Assistant Professor | |
| 12 | Prof. Sabbir Reza Tarafdar | Assistant Professor | |
| 13 | Prof. Kalpana Roy | Assistant Professor | |
| 14 | Prof. Biswajit Mondal | Assistant Professor | |
| 15 | Prof. Biswadev Goswami | Assistant Professor | |
| 16 | Prof. Syed Zahir Hasan | Assistant Professor | |
| 17 | Prof. Ruma Ghosh | Assistant Professor | |
| 18 | Prof. Rajib Kumar Mondal | Assistant Professor | |
| 19 | Prof. Joyjit Patra | Assistant Professor | |
| 20 | Prof. Sayan De | Assistant Professor | |

G. WORKLOAD DETAILS:

Workload details for faculty members / technical staffs to be prepared in following format. The workload should be approved in DAC meeting.

| CSE Department (June 2024 - Dec 2024 Odd semester 2024-25) | | | | | | | | | | |
|--|---------------------------------|-----------------------------------|----------------|---|--------------|---|---------------|---------|-----------|---|
| WORKLOAD DETAILS: | | | | | | | | | | |
| Sl. No | CSE Faculty/TA Name | Name(s) of the Theory/Lab | No. of Courses | | No. of Hours | | Project Hours | Credits | Work Load | Administrative activity at Department /Institute Level |
| | | | T | P | T | P | | | | |
| 1 | Prof. (Dr.) Arindam Ghosh | Operating Systems | 1 | | 3 | | 6 | 3 | 17 | 1. HOD, CSE 2. Convenor, IIC-BCREC 3. Organising Chair, IEEE CIACON 2025 4. SPOC, RedHat Academy 5. SPOC, Infosys SpringBorad |
| | | IT Workshop (Python) | | 1 | | 8 | | 2 | | |
| 2 | Prof. (Dr.) Sumana Kundu | Software Engineering | 1 | | 3 | | 6 | 3 | 23 | 1. Preparing Syllabus for both UG and PG. under autonomy. 2. PG Program coordinator. 3. Project coordinator of PG. 4. Organizing Co-chair, CIACON-2025 5. Organizing committee member of FDP(Machine Learning Application for sustainable society-2024) |
| | | Software Engineering Lab | | 1 | | 8 | | 2 | | |
| | | Advanced Programming Lab | | 1 | | 4 | | 2 | | |
| | | Software Engineering Lab | | 1 | | 2 | | 2 | | |
| 3 | Prof. (Dr.) Anirban Bose | Artificial Intelligence | 1 | | 3 | | 6 | 3 | 21 | 1. Finance Committee member of CIACON, 2025. 2. NAAC Core Committee member since 2019. |
| | | Teaching & Research Methodologies | 1 | | 4 | | | 3 | | |
| | | IT Workshop (Python) | | 1 | | 4 | | 2 | | |
| | | Introduction to H/W & S/W Lab | | 1 | | 4 | | 3 | | |
| 4 | Prof. (Dr.) Anadaprova Mazumdar | Computer Organisation | 1 | | 3 | | 6 | 3 | 21 | 1. Member of IQAC 2. Convener of EDC 3. NAAC Core committee member 4. TPC Chair, CIACON |
| | | Computer Organisation Lab | | 1 | | 8 | | 2 | | |
| | | Computer Organisation Lab | | 1 | | 4 | | 2 | | |
| 5 | Prof. (Dr.) Deepa Naik | Machine Learning | 1 | | 3 | | 6 | 3 | 21 | 1. Preparing syllabus for both UG and PG. 2. Hostel |

| | | | | | | | | | | |
|----|--------------------------|--------------------------------------|---|---|---|---|---|--|---|---|
| | | Advanced Operating System | 1 | | 4 | | 4 | Super 3. SST Classes for ECE students 4.Coordinator for Red Hat Acadamey.5.TPC Member of CIACON 2025 | | |
| | | Operating Systems Lab | | 1 | | 8 | 2 | | | |
| 6 | Prof. (Dr.) Chandan Das | Computer Architecture | 1 | | 3 | | 6 | 20 | 1. Departmental Routine coordinator 2. Internship coordinator 3. TPC member of CIACON-2025 | |
| | | Computer Architecture | 1 | | 3 | | 3 | | | |
| | | Computer Organisation Lab | | 1 | | 4 | | | | 2 |
| | | Software Engineering Lab | | 1 | | 4 | | | | 2 |
| 7 | Prof. Bappaditya Das | Artificial Intelligence | 1 | | 3 | | 6 | 17 | 1. Preparing syllabus for both UG and PG under autonomy. 2.Participated in the recent Accenture Technical Mock Interview Sessions held at AJC Bose Bhawan, BCREC Campus from 23-07-2024 (First half) to 25-07-2024 (First Half). 3. Co-ordinator of the departmental budget committee. 4. Co-ordinator, BCREC website monitoring committee. 5. CIACON 2025 program chair. 6. Special class for preparing GATE . | |
| | | Advanced Algorithms | 1 | 1 | | 4 | | | | 4 |
| | | Object Oriented Programming Lab | | 1 | | 4 | | | | 2 |
| 8 | Prof. Hiranmoy Samaddar | Machine Learning | 1 | | 3 | | 6 | 21 | 1. UG Program coordinator. 2. Syllabus coordinator for UG courses. under autonomy. 3. Coordinator of course attainment for NBA 4. Coordinator for the data uploading and differenn tagging in college ERP. 5. Program chair, CIACON-2025 | |
| | | IT Workshop (Python) | | 1 | | 8 | | | | 2 |
| | | Computer Organisation Lab | | | | 4 | | | | 2 |
| 9 | Prof. Suvabrata Sarkar | Object Oriented Programming | 1 | | 3 | | 6 | 23 | Student Training Activity Co-ordinator | |
| | | Object Oriented Programming Lab | | 1 | | 8 | | | | 2 |
| | | Software Engineering Lab | | 1 | | 4 | | | | 2 |
| | | Seminar – Based on literature survey | 1 | | 2 | | | | | 2 |
| 10 | Prof. Saindhab Chatteraj | Multimedia Systems | 1 | | 3 | | 6 | 16 | 1. Convenor of ARC 2. Jt. Convenor of students welfare, 3. Convenor of student committee 4. Convenor of Cultural Committee | |
| | | Introduction to H/W & S/W | 1 | | 3 | | | | | 3 |

| | | | | | | | | | | |
|----|----------------------------|---------------------------------|---|---|---|---|---|---|----|--|
| | | Software Engineering Lab | | 1 | | 4 | | 2 | | 5. Finance Chair of International Conference 6. Member of DAC 7. Convener of Departmental Format Committee |
| 11 | Prof. Amitabha Mandal | Compiler Design | 1 | | 3 | | 6 | 3 | 20 | 1. Coordinator of different types of certification courses. 2. Coordinator of the preparedness program for the Final year students. 3. GATE class organizer, 4. Participated in the Accenture Technical Mock Interview Sessions held at AJC Bose Bhawan. |
| | | Introduction to H/W & S/W | 1 | | 3 | | | 3 | | |
| | | Object Oriented Programming Lab | | 1 | | 4 | | 2 | | |
| | | Data Structure & Algorithm Lab | | 1 | | 4 | | 2 | | |
| 12 | Prof. Sabbir Reza Tarafdar | Cyber Security | 1 | | 3 | | 6 | 3 | 17 | 1. Departmental MAR Coordinator, 2. Faculty Advisor, Cybersleuths Club, 3. Joint Convener, Antirragging Committee, 4. Local Arrangement Chair, CIACON, |
| | | Machine Learning Applications | 1 | 1 | | 4 | | 3 | | |
| | | Introduction to H/W & S/W Lab | | 1 | | 4 | | 2 | | |
| 13 | Prof. Kalpana Roy | Advanced Computer Architecture | 1 | | 4 | | 6 | 3 | 21 | 1 Preparing Syllabus of Advanced computer Architecture. 2.Coordinator of UG Final year Project. 3.Act as an interviewer of TCS NQT-written qualifiers Technical Mock Interview Sessions held at AJC Bose Bhawan.4. Digital Media Chair of CIACON-2025 5.Faculty Co-Advisor of Cyber Sleuth club.6. Moderator-Departmental Technical Magazine |
| | | Object Oriented Programming | 1 | | 3 | | | 3 | | |
| | | Object Oriented Programming Lab | | 1 | | 8 | | 2 | | |
| 14 | Prof. Biswajit Mondal | Cyber Security | 1 | | 3 | | 6 | 3 | 16 | Nodal Officer, MAKAUT |
| | | Constitution of India | 1 | | 3 | | | 0 | | |
| | | Introduction to H/W & S/W Lab | | 1 | | 4 | | 2 | | |
| 15 | Prof. Biswadev Goswami | Computer Organisation | 1 | | 3 | | 6 | 3 | 21 | 1. Preparing syllabus for UG (3rd sem) under autonomy. UG 2.Coordinator of UG Final year Project.3.Act as an interviewer of TCS NQT-written qualifiers Technical Mock Interview Sessions held at AJC Bose Bhawan.4. Publicity Chair-CIACON-2025 5. Coordinator of FDP(ETSTAI'24) from and Organizing committee member of FDP(Machine Learning Application for sustainable society) |
| | | Computer Organisation Lab | | 1 | | 8 | | 2 | | |
| | | Computer Organisation Lab | | 1 | | 4 | | 2 | | |

| | | | | | | | | | | |
|----|--------------------------|---------------------------------|---|---|---|---|---|---|----|---|
| 16 | Prof. Sanjib Saha | Data Mining & Data Ware Housing | 1 | | 4 | | 6 | 3 | 24 | <ul style="list-style-type: none"> 1. CSE routine co-ordinator 2. CSE program curriculam design (autonomy) 3. CSE NBA core committee 4. CIACON TPC chair 5. FDP (Machine Learning Applications for Sustainable Society) core committee 6. Autonomy question paper moderator 7. Act as an expert interviewer of TCS NQT-written qualifiers Technical Mock Interview Sessions held at AJC Bose Bhawan 8. IT cell member |
| | | IT Workshop (Python) | | 1 | | 8 | | 2 | | |
| | | Software Engineering Lab | | 1 | | 4 | | 2 | | |
| | | Software Engineering Lab | | 1 | | 2 | | 2 | | |
| 17 | Prof. Zahir Hasan | Data Structure & Algorithm | 1 | | 3 | | 6 | 3 | 21 | <ul style="list-style-type: none"> 1. T&P Co-Ordinator 2. Departmental meeting convenor |
| | | Data Structure & Algorithm Lab | | 1 | | 8 | | 2 | | |
| | | Data Structure & Algorithm Lab | | 1 | | 4 | | 2 | | |
| 18 | Prof. Ruma Ghosh | Data Structure & Algorithm | 1 | | 3 | | 6 | 3 | 21 | <ul style="list-style-type: none"> 1. Coordinator of IEEE Womens in Engineering. 2. Departmental Examination Cell Coordinator. 3. Coordinator of Games and Sports. 4. Organizing committee member of CIACON 2025. |
| | | Data Structure & Algorithm Lab | | 1 | | 8 | | 2 | | |
| | | Data Structure & Algorithm Lab | | 1 | | 4 | | 2 | | |
| 19 | Prof. Rajib Kumar Mondal | Operating Systems | 1 | | 3 | | 6 | 3 | 25 | <ul style="list-style-type: none"> 1. TPC member in CIACON 2025 2. Gate Coordinator 3. Coordinator of FDP(ETSTAI'24) from 19th-23rd March,2024 4. Departmental FDP, workshop coordinator 5. End Semester M-TECH examination question paper setter |
| | | Operating Systems Lab | | 1 | | 8 | | 2 | | |
| | | Data Structure & Algorithm Lab | | 1 | | 4 | | 2 | | |
| | | Operating Systems Lab | | 1 | | 4 | | 2 | | |
| 20 | Prof. Joyjit Patra | Compiler Design | 1 | | 3 | | 6 | 3 | 24 | <ul style="list-style-type: none"> 1. Departmental examination cell coordinator 2. End Semester examination question paper moderator 3. Moderator-Departmental Technical News Letter 4. Publicity Chair-CIACON-2025 5. Act as an interviewer for TCS NQT-written qualifiers on 7th June,2024 from 10.30 AM to 1.00 PM and from 2.30 PM to 5.00 PM at AJC Bose Bhawan. 6. Coordinator of FDP (ETSTAI-24) from |
| | | Introduction to H/W & S/W | 1 | | 3 | | | 3 | | |
| | | Operating Systems Lab | | 1 | | 8 | | 2 | | |
| | | Operating Systems Lab | | 1 | | 4 | | 2 | | |

| | | | | | | | | | | |
|-------------------------|---------------------------------------|--|---|---|---|---|---|---|---|---|
| | | | | | | | | | 19th-23rd March,2024 and Organizing committee member of FDP(Machine Learning Application for sustainable society) from 22nd-26th April,2024 7. Preparing syllabus for UG (4th sem) under autonomy. | |
| 21 | Prof. Parag Kanti Chattopadhyay | Software Engineering | 1 | | 3 | | 6 | 3 | 29 | Departmental Budget Committee member Exam Co-ordinator for CSE(DS) & AIML |
| | | Software Engineering Lab | | 1 | | 8 | | 2 | | |
| | | Operating Systems Lab | | 1 | | 4 | | 2 | | |
| | | Software Engineering Lab | | 1 | | 4 | | 2 | | |
| | | Operating System Lab | | 1 | | 4 | | 2 | | |
| 22 | Prof. Susanta Karmakar | Web Technology | 1 | | 3 | | 6 | 3 | 20 | 1. Moderator-Departmental Technical Magazine 2. Digital Media Chair of CIACON-2025 3. Departmental Newsletter Co-ordinator 4. Departmental Magazine Moderator and Graphical Context Designer 5. Departmental Social Media Page Adnim, Content Creator, Moderator & Graphical Context Designer |
| | | Web Technology | 1 | | 3 | | | 3 | | |
| | | Object Oriented Programming Lab | | 1 | | 8 | | 2 | | |
| Technical staffs | | | | | | | | | | |
| 1 | Mr. Pranab Kumar Sinha (STA-CS LAB 1) | OPERATING SYSTEM LAB (PCC - CS - 592) | | 1 | | 6 | | 2 | 16 | Developing and Maintaining Websites of BCREC and BCRAPC Developing and Maintaining Online Examination System for TPO. |
| | | SOFTWARE ENGINEERING LAB (ESC - 591) | | 1 | | 4 | | 2 | | |
| | | DBMS LAB (PCC - CS - 592) CSD | | 1 | | 2 | | 2 | | |
| | | OBJECT ORIENTED LAB (PCC - CS - 593) | | 1 | | 4 | | 2 | | |
| 2 | Mr. Kallol Chatterjee (STA-CS LAB 2) | Object Oriented Programming Lab PCC-CS 593 | | 1 | | 6 | | 2 | 16 | 1. Core Committee Member of NAAC 2. Core Committee Member of NIRF |
| | | DS & ALGO. LAB PCC-CS 391 | | 1 | | 8 | | 2 | | |
| | | Software Engg Lab ESC 591 | | 1 | | 2 | | 2 | | |
| 3 | Mr. Bappaditya Chandra (STA-CS LAB 3) | Operating System Lab PCC- CSD -593 | | 1 | | 6 | | 2 | 16 | Art & Photography Club Member of BCREC |
| | | Software Engineering Lab ESC -591 | | 1 | | 4 | | 2 | | |

| | | | | | | | | | |
|---|--|---|--|---|--|----|--|---|--|
| | | Obj.Oriented Prog Lab PCC - CS - 593 | | 1 | | 2 | | 2 | |
| | | Operating System Lab PCC- CS -592 | | 1 | | 2 | | 2 | |
| | | DBMS Lab PCC- CS - 592 | | 1 | | 2 | | 2 | |
| 4 | Mr. Saikat Dey (STA-CS LAB 4) | Operating System Lab (PCC-CS 592) | | 1 | | 4 | | 2 | 20 1. Website development & maintenance (BCREC, BCRAPC, CIACON 2025) 2. Data-driven web application development & maintenance (BCREC online journal, BCRP online journal, BCREC feedback system, BCRAPC feedback system) 3. Maintenance of BCREC online data repository (NAAC) 4. NAAC Core committee member 5. Digital Media Chair of CIACON 2025 6. Preparation of various IT requisition and procurement related documents of the department. |
| | | Obj. Oriented Prog. Lab (PCC-CS 593) | | 1 | | 4 | | 2 | |
| | | IT Workshop (Python) (PCC-CS 393) | | 1 | | 4 | | 2 | |
| | | Software Engg Lab (ESC 591) | | 1 | | 4 | | 2 | |
| | | Data Structure Lab (ES-CS 391) | | 1 | | 4 | | 2 | |
| 5 | Mr. Pravash Kumar Das (STA-CS LAB 5) | IT Workshop (Python) PCC-CS 393 | | 1 | | 8 | | 2 | 16 1.Admission Process for CSE 2.Anti Ragging Duty 3.MakAut Reristration Process 4.Departmental Budget committee 5.Student Training(Ethical Hacking) |
| | | Software Engg Lab ESC 591 | | 1 | | 2 | | 2 | |
| | | Operating System Lab PCC-CS 592 | | 1 | | 2 | | 2 | |
| | | DBMS Lab PCC- CSD - 592 | | 1 | | 4 | | 2 | |
| 6 | Mr. Nayan Konar (TA-CS LAB 6) | IT Workshop (Python) PCC-CS 393 | | 1 | | 4 | | 2 | 16 1.Admission Process for CSE 2.Anti Ragging Duty 3.MakAut Reristration Process 4.Departmental Budget committee 5.Student Training(Ethical Hacking) |
| | | Object Oriented Programming Lab PCC- CS 593 | | 1 | | 2 | | 2 | |
| | | DS & ALGO. LAB PCC-CS 391 | | 1 | | 8 | | 2 | |
| | | Operating System Lab PCC-CS 592 | | 1 | | 2 | | 2 | |
| 7 | Mr. Indranil Bhattacharyya (STA-CS LAB 7) | Computer Organization PCC CS 392 | | 1 | | 32 | | 2 | 32 1. Work in Departmental Budget Committee 2. Work in Finance Chairs of CIACON 2025 3. Upload Reports and Managing IIC portal as IIC MEMBER 4. Work in NBA Documentation and File Management 5. Work in BCREC ERP portal for uploading data 6. Engaged in Admission Process for CSE 7. MAKAUT Registration 8. Anti Ragging roving committee |

CSE Department (Jan 2025 - Jun 2025 Even semester 2024-25)

WORKLOAD DETAILS:

| Sl. No | Name of the faculty member / Technical Staff | Name(s) of the Theory/Lab | No. of Courses | | No. of Hours | | Project Hours | Credits | Work Load | Administrative activity at Department /Institute Level |
|--------|--|-------------------------------------|----------------|---|--------------|---|---------------|---------|-----------|---|
| | | | T | P | T | P | | | | |
| 1 | Dr. Arindam Ghosh | Internet of Things | 1 | | 3 | | 6 | 3 | 13 | 1. HOD, CSE 2. Convenor, IIC-BCREC 3. Organising Chair, IEEE CIACON 2025 4. SPOC, RedHat Academy 5. SPOC, Infosys SpringBorad |
| | | Internet of Things | 1 | | 4 | | | 4 | | |
| 2 | Dr. Anirban Bose | Image Processing | 1 | | 3 | | 6 | 3 | 20 | 1. Finance Committee member of CIACON, 2025. 2. NAAC Core Committee member since 2019. |
| | | Image Processing | 1 | | 3 | | | 3 | | |
| | | Programing for Problem Solving Lab | | 1 | | 8 | | 2 | | |
| 3 | Dr. Sumana Kundu | Pattern Recognition | 1 | | 4 | | 6 | 4 | 21 | 1. Preparing Syllabus for both UG and PG. under autonomy. 2. PG Program coordinator. 3. Project coordinator of PG. 4. Organizing Co-chair, CIACON-2025 5. Organizing committee member of FDP(Machine Learning Application for sustainable society-2024) |
| | | Design & Analysis of Algorithms | 1 | | 3 | | | 3 | | |
| | | Design & Analysis of Algorithms Lab | | 1 | | 4 | | 2 | | |
| | | Computer Architecture Lab | | 1 | | 4 | | 2 | | |
| 4 | Dr. Deepa Naik | Computer Networks | 1 | | 3 | | 6 | 3 | 20 | 1. Preparing syllabus for both UG and PG. 2. Hostel Super 3. SST Classes for ECE students 4.Coordinator for Red Hat Acadamey.5.TPC Member of CIACON 2025 |
| | | Computer Networks Lab | | 1 | | 8 | | 2 | | |
| | | Research Methodology | 1 | | 3 | | | 3 | | |
| 5 | Prof. Bappaditya Das | Design & Analysis of Algorithms | 1 | | 3 | | 6 | 3 | 17 | 1. Preparing syllabus for both UG and PG under autonomy. 2.Participated in the recent Accenture Technical Mock Interview Sessions held at AJC Bose Bhawan, BCREC Campus from 23-07-2024 (First half) to 25-07-2024 (First Half). 3. Co-ordinator of the departmental budget committee. 4. Co-ordinator, BCREC website monitoring committee. 5. CIACON 2025 program chair. 6. Special class for preparing GATE . |
| | | Design & Analysis of Algorithms Lab | | 1 | | 8 | | 2 | | |
| 6 | Prof. Hiranmoy Samaddar | Deep Learning Fundamentals | 1 | | 4 | | 6 | 4 | 18 | 1. UG Program coordinator. 2. Syllabus coordinator for UG courses. under autonomy. 3. Coordinator of course attainment for NBA 4. Coordinator for the data uploading and differennr tagging in college ERP. |
| | | Deep Learning Lab | | 1 | | 4 | | 2 | | |

| | | | | | | | | | | |
|----|----------------------------|--------------------------------------|---|---|---|---|---|---|----|--|
| | | Computer Architecture Lab | | 1 | | 4 | | 2 | | 5. Program chair, CIACON-2025 |
| 7 | Prof. Suvobrata Sarkar | Data Mining | 1 | | 3 | | 6 | 3 | 17 | Student Training Activity Co-ordinator |
| | | Design & Analysis of Algorithms Lab | | 1 | | 4 | | 2 | | |
| | | Programming for Problem Solving Lab | | 1 | | 4 | | 2 | | |
| 8 | Prof. Saindhab Chattaraj | E-Commerce and ERP | 1 | | 3 | | 6 | 3 | 20 | 1. Convenor of ARC 2. Jt. Convenor of students welfare, 3. Convenor of student committee 4. Convenor of Cultural Committee 5. Finance Chair of International Conference 6. Member of DAC 7. Convenor of Departmental Format Committee |
| | | E-Commerce and ERP | 1 | | 3 | | | 3 | | |
| | | Data Analytics Lab | | 1 | | 4 | | 2 | | |
| | | Programming for Problem Solving Lab | | 1 | | 4 | | 2 | | |
| 9 | Prof. Amitabha Mandal | Formal Language & Automata Theory | 1 | | 3 | | 6 | 3 | 16 | 1. Coordinator of different types of certification courses. 2. Coordinator of the preparedness program for the Final year students. 3. GATE class organizer, 4. Participated in the Accenture Technical Mock Interview Sessions held at AJC Bose Bhawan. |
| | | Formal Language & Automata Theory | 1 | | 3 | | | 3 | | |
| | | Design & Analysis of Algorithms Lab | | 1 | | 4 | | 2 | | |
| 10 | Prof. Sabbir Reza Tarafdar | Advanced Computer Network & Security | 1 | | 4 | | 6 | 4 | 18 | 1. Departmental MAR Coordinator, 2. Faculty Advisor, Cybersleuths Club, 3. Joint Convener, Antirragging Committee, 4. Local Arrangement Chair, CIACON, |
| | | Computer Architecture Lab | | 1 | | 4 | | 2 | | |
| | | Deep Learning Lab | | 1 | | 4 | | 2 | | |
| 11 | Prof. Kalpana Roy | Computer Architecture | 1 | | 3 | | 6 | 3 | 17 | 1 Preparing Syllabus of Advanced computer Architecure. 2.Coordinator of UG Final year Project. 3.Act as an interviewer of TCS NQT-written qualifiers Technical Mock Interview Sessions held at AJC Bose Bhawan.4. Digital Media Chair of CIACON-2025 5.Faculty Co-Advisor of Cyber Sleuth club.6. Moderator-Departmental Technical Magazine |
| | | Computer Architecture Lab | | 1 | | 8 | | 2 | | |
| 12 | Prof. Biswajit Mondal | Cyber Law and Ethics | 1 | | 3 | | 6 | 3 | 20 | Nodal Officer, MAKAUT |
| | | Cyber Law and Ethics | 1 | | 3 | | | 3 | | |
| | | Computer Networks Lab | | 1 | | 8 | | 2 | | |
| 13 | Prof. Biswadev Goswami | Database Management Systems | 1 | | 3 | | 6 | 3 | 17 | 1. Preparing syllabus for UG (3rd sem) under autonomy. UG 2.Coordinator of UG Final year Project.3.Act as an interviewer of TCS NQT-written qualifiers Technical Mock Interview Sessions held at AJC Bose Bhawan.4. Publicity Chair-CIACON-2025 5. Coordinator of FDP(ETSTAI'24) from and Organizing committee member of FDP(Machine Learning Application for sustainable society) |
| | | Database Management Systems Lab | | 1 | | 8 | | 2 | | |
| 14 | Prof. Sanjib Saha | Data Mining | 1 | | 3 | | 6 | 3 | 17 | 1. CSE routine co-ordinator 2. CSE program curriculam design (autonomy) 3. CSE NBA core committee 4. CIACON TPC chair 5. FDP (Machine Learning Applications for Sustainable |

| | | | | | | | | | | |
|----|--------------------------------|-------------------------------------|---|---|---|---|---|---|----|--|
| | | Database Management Systems Lab | | 1 | | 8 | | 2 | | Society) core committee 6. Autonomy question paper moderator 7. Act as an expert interviewer of TCS NQT-written qualifiers Technical Mock Interview Sessions held at AJC Bose Bhawan 8. IT cell member |
| 15 | Prof. Syed Zahir Hasan | Database Management Systems | 1 | | 3 | | 6 | 3 | 21 | T&P Co-Ordinator |
| | | Database Management Systems Lab | | 2 | | 8 | | 2 | | |
| | | Design & Analysis of Algorithms Lab | | 1 | | 4 | | 2 | | |
| 16 | Prof. Dr. Anandaprova Majumder | Computer Networks | 1 | | 3 | | 6 | 3 | 21 | 1. Member of IQAC 2. Convener of EDC 3. NAAC Core committee member 4. TPC Chair, CIACON |
| | | Computer Networks Lab | | 1 | | 8 | | 2 | | |
| | | Computer Networks Lab | | 1 | | 4 | | 2 | | |
| 17 | Prof. Ruma Ghosh | Programming for Problem Solving | 1 | | 3 | | 6 | 3 | 21 | 1. Coordinator of IEEE Womens in Engineering. 2. Departmental Examination Cell Coordinator. 3. Coordinator of Games and Sports. 4. Organizing committee member of CIACON 2025. |
| | | Programming for Problem Solving Lab | | 2 | | 8 | | 2 | | |
| | | Programming for Problem Solving Lab | | 1 | | 4 | | 2 | | |
| 18 | Prof. Rajib Kumar Mondal | Design & Analysis of Algorithms | 1 | | 3 | | 6 | 3 | 19 | 1. TPC member in CIACON 2025 2. Gate Coordinator 3. Coordinator of FDP(ETSTAI'24) from 19th-23rd March,2024 4. Departmental FDP, workshop coordinator 5. End Semester M-TECH examination question paper setter |
| | | Design & Analysis of Algorithms | 1 | | 2 | | | 2 | | |
| | | Design & Analysis of Algorithms Lab | | 1 | | 8 | | 2 | | |
| 19 | Prof. Joyjit Patra | Programming for Problem Solving | 1 | | 3 | | 6 | 3 | 22 | 1. Departmental examination cell coordinator 2. End Semester examination question paper moderator 3. Moderator-Departmental Technical News Letter 4. Publicity Chair-CIACON-2025 5. Act as an interviewer for TCS NQT-written qualifiers on 7th June,2024 from 10.30 AM to 1.00 PM and from 2.30 PM to 5.00 PM at AJC Bose Bhawan. 6. Coordinator of FDP (ETSTAI-24) from 19th-23rd March,2024 and Organizing committee member of FDP(Machine Learning Application for sustainable society) from 22nd-26th April,2024 7. Preparing syllabus for UG (4th sem) under autonomy. |
| | | Design & Analysis of Algorithms | 1 | | 1 | | | 1 | | |
| | | Programming for Problem Solving Lab | | 1 | | 8 | | 2 | | |
| | | Programming for Problem Solving Lab | | 1 | | 4 | | 2 | | |
| 20 | Prof. Paragkanti Chattopadhyay | Programming for Problem Solving | 1 | | 3 | | | 3 | 15 | Departmental Budget Committee member Exam Co-ordinator for CSE(DS) & AIML |
| | | Programming for Problem Solving Lab | | 1 | | 8 | | 2 | | |
| | | Database Management Systems Lab | | 1 | | 4 | | 2 | | |
| 21 | Prof. Susanta Karmakar | Web and Internet Technology | 1 | | 4 | | 6 | 4 | 18 | 1. Moderator-Departmental Technical Magazine 2. |

| | | | | | | | | | | |
|-------------------------|--|---------------------------------|---|---|---|----|---|---|----|--|
| | | Database Management Systems Lab | | 1 | | 4 | | 2 | | Digital Media Chair of CIACON-2025 3. Departmental Newsletter Co-ordinator 4. Departmental Magazine Moderator and Graphical Context Designer 5. Departmental Social Media Page Adnim, Content Creator, Moderator & Graphical Context Designer |
| | | Computer Architecture Lab | | 1 | | 4 | | 2 | | |
| 22 | Prof. Dr. Chandan Das | Computer Architecture | 1 | | 3 | | 6 | 3 | 21 | 1. Departmental Routine coordinator 2. Internship coordinator 3. TPC member of CIACON-2025 |
| | | Computer Architecture Lab | | 1 | | 8 | | 2 | | |
| | | Computer Networks Lab | | 1 | | 4 | | 2 | | |
| Technical staffs | | | | | | | | | | |
| 1 | Mr. Pranab Kumar Sinha (STA-CSLAB1) | Database Management System Lab | | 4 | | 16 | | 2 | 20 | Developing and Maintaining Websites of BCREC and BCRAPC Developing and Maintaining Online Examination System for TPO. |
| | | COMP. GRAPHICS LAB | | 1 | | 4 | | 2 | | |
| 2 | Mr. Kallol Chatterjee (STA-CSLAB2) | PROGRAMMING FOR PROBLEM SOLVING | | 1 | | 4 | | 2 | 20 | 1. Core Committee Member of NAAC 2. Core Committee Member of NIRF |
| | | Dsgn & Ana. of Algo. | | 4 | | 16 | | 2 | | |
| 3 | Mr. Bappaditya Chandra (STA-CSLAB3) | COMP. NETWORK LAB. | | 3 | | 12 | | 2 | 24 | Art & Photography Club Member of BCREC |
| | | Dsgn & Ana. of Algo. | | 1 | | 4 | | 2 | | |
| | | PROGRAMMING FOR PROBLEM SOLVING | | 2 | | 8 | | 2 | | |
| 4 | Mr. Saikat Dey (STA-CSLAB4) | PROGRAMMING FOR PROBLEM SOLVING | | 2 | | 8 | | 2 | 20 | 1. Website development & maintenance (BCREC, BCRAPC, CIACON 2025) 2. Data-driven web application development & maintenance (BCREC online journal, BCRP online journal, BCREC feedback system, BCRAPC feedback system) 3. Maintenance of BCREC online data repository (NAAC) 4. NAAC Core committee member 5. Digital Media Chair of CIACON 2025 6. Preparation of various IT requisition and procurement related documents of the department. |
| | | AI & ML LAB | | 1 | | 4 | | 2 | | |
| | | COMP. NETWORK LAB. | | 2 | | 8 | | 2 | | |
| 5 | Mr. Pravash Kumar Das (STA-CSLAB5 & 6) | PROGRAMMING FOR PROBLEM SOLVING | | 2 | | 8 | | 2 | 24 | 1.Exam Duty 2.Admission Process for CSE 3.Anti Ragging Duty 4.MakAut Reristration Process 5.Departmental Budget committee 6.Student Training(Ethical Hacking) |
| | | DSGN & ANA. OF ALGO. LAB | | 2 | | 8 | | 2 | | |
| | | OBJ. ORIENTED PROG. LANG LAB | | 2 | | 8 | | 2 | | |

| | | | | | | | | | | |
|---|--|---|--|---|--|----|--|---|----|--|
| 6 | Mr. Indranil Bhattacharyya (STA- CSLAB7) | COMP ORGANIZATION LAB | | 4 | | 16 | | 2 | 16 | 1. Work in Departmental Budget Committee 2. Work in Finance Chairs of CIACON 2025 3. Upload Reports and Managing IIC portal as IIC MEMBER 4. Work in NBA Documentation and File Management 5. Work in BCREC ERP portal for uploading data 6. Engaged in Admission Process for CSE 7. MAKAUT Registration 8. Anti Ragging roving committee |
| 7 | Mr. Nayan Konar (TA- CSLAB6) | PROGRAMMING FOR PROBLEM SOLVING (6 LABS) | | 6 | | 24 | | 2 | 24 | 1. Admission Process for CSE 2. Anti Ragging Duty 3. MakAut Registration Process 4. Departmental Budget committee 5. Student Training(Ethical Hacking) |

H. COURSE FILE PREPARATION AND VERIFICATION:

Course file should include:

- Vision & Mission of the Institute
- Vision & Mission of the Department
- Program Outcomes (POs)
- Program Specific Outcomes (PSO)
- Course Outcomes (COs)
- Class Time Table & Faculty Time Table
- Syllabus
- Course handouts/Lecture schedule (include the list of additional topics to meet the outcomes, if required?)
- Assignments/Tutorial question papers with solutions
- Continuous evaluation papers with solutions
- Lecture notes (Hand written/typed)
- Consolidated attendance statement of students
- Consolidated semester grades of students
- Result analysis
- Sample copies of evaluated answer scripts of Class test, assignments, tutorials, lab records (Highest, average and marginal pass).
- Weak learner and advanced learner identification.
- Remedial measures for weak learners

(Keep course files course wise)

| Description | II-I | II-II | III-I | III-II | IV-I | IV-II | Total |
|--|------|-------|-------|--------|------|-------|-------|
| No. of courses for which course files are not prepared | 0 | 0 | 0 | 0 | 0 | 0 | 0 |
| No. of courses for which course files are prepared | 9 | 8 | 10 | 9 | 5 | 4 | 45 |
| No. of courses for which course files are prepared and verified internally (By Senior Faculty/Program Coordinator/HOD) | 9 | 8 | 10 | 9 | 5 | 4 | 45 |
| No. of courses for which course files are prepared and not verified internally (By Senior Faculty/Program Coordinator/HOD) | 0 | 0 | 0 | 0 | 0 | 0 | 0 |
| No. of courses for which the Course files are modified after verification | 0 | 0 | 0 | 0 | 0 | 0 | 0 |

I. FACULTY DEVELOPMENT PROGRAM ATTENDED (5 days or more)**(Professional Development Programmes, Orientation / Induction Programmes, Refresher Course, Short Term Course etc.)****Data required with supporting evidence of certificate**

| Name of teacher who attended | Title of the program | Duration (from – to) (DD-MM-YYYY) |
|-------------------------------------|---|--|
| Amitabha Mandal | Advanced Development in AI: From Basics of AI to Generative AI, Explainable AI, and Beyond | 23/09/2024 to 29/09/2024 |
| Amitabha Mandal | Recent Trends in Artificial Intelligence, Machine Learning and VLSI Design and Development | 28/04/2025 to 7/05/2025 |
| Amitabha Mandal | High Performance Computing | 24/07/2024 |
| Dr. Anandaprova Majumder | AI Mastery for Educators | 15/05/2025 to 7/06/2025 |
| Dr. Anandaprova Majumder | Explainable AI in Healthcare | 01/07/2024 to 05/07/2024 |
| Dr. Anandaprova Majumder | Smart Computing and It's Applications in Cyber Defense and Digital Forensic | 16/12/2024 to 21/12/2024 |
| Biswadev Goswami | AI Beyond the Basics: Exploring Advanced Concepts & Real-World Applications | 10/02/2025 to 15/02/2025 |
| Dr. Chandan Das | Distributed Technologies (IOT, Quantum Computing, Biomedical, 6G, AI) | 02/05/2025 to 07/05/25 |
| Dr. Deepa Naik | Recent Advancements and Challenges in Integration of IoT and 5G/6G Wireless Communication: Building the Next Gen Connectivity | 03/02/2025 to 08/02/2025. |
| Dr. Deepa Naik | Quantum Computing | 11/03/2024 to 15/03/2024 |
| Dr. Deepa Naik | Sustainability and Innovation in Energy Engineering and Sensors Technology | 15/01/2024 to 20/01/2024. |
| Joyjit Patra | Days faculty development program on "The Future of Generative AI in Academic Research and Publishing | 2/01/2024 to 06/01/2024 |
| Joyjit Patra | Data Science and Its Application | 5/02/2024 to 09/02/2024 |
| Joyjit Patra | RECENT ADVANCES AND FUTURE TRENDS IN AI & NLP | 15/04/2024 to 19/04/2024 |
| Kalpana Roy | AI beyond the Basics: Exploring Advanced Concepts & Real-world Applications | 10/02/2025 to 15/02/2025 |
| Ruma Ghosh | Recent Trends in Artificial Intelligence, Machine Learning and VLSI Design and 5 Days or more Development". | 28/04/2024 to 07/05/2024 |
| Mr. Rajib Kumar Mondal | Disturpted Technologies (IOT, Quantum Computing, Biomedical, 6G, AI) | 02/05/2025 to 07/05/25 |
| Dr. Sumana Kundu | AI Mastery for Educators | 15/05/2025 to 7/05/2025 |
| Dr. Sumana Kundu | Smart Computing and its Applications in Cyber Defense & Digital Forensic | 16/12/2024 to 21/12/2024 |
| Dr. Sumana Kundu | Methods for Improving Higher Education Teaching Quality Using Outcome Based Education, Pedagogical Approaches | 22/07/2024 to 24/07/2024 |

| | | |
|------------------|--|---------------------------|
| | and NEP 2020 (OBENEP24) | |
| Sayan De | Exploring AI Landscape in Multidisciplinary Contexts | 23 /06/2025 to 27/06/2025 |
| Dr. Anirban Bose | Generative AI & Use Cases | 11/01/2025 to 02/02/2025 |
| Dr. Anirban Bose | Recent Trends in Artificial Intelligence, Machine Learning and VLSI Design and Development | 28/04/2025 to 07/05/2025 |

J. FACULTY RESEARCH PAPERS (Journals notified on UGC website during the year)

To be supported with first page of the publication details

| Title of paper | Name of the author/s | Department of the teacher | Name of journal | Year of publication | ISSN Number | DOI (if any) | Link to the recognition in UGC enlistment of the Journal | SCI/SCOPUS/ UGC CARE ONLY | Publication with Student? Mention the names of the students |
|---|--|---------------------------|---|---------------------|-------------------|---|---|---------------------------|---|
| Tomato leaf disease detection using Taguchi-based Paretooptimized lightweight CNN | Bappaditya Das, C. S. Raghuvanshi | Bappaditya Das | Indonesian Journal of Electrical Engineering and Computer Science | 2025 | ISSN: 2502-4752 | 10.11591/ijeecs.v37.i3.pp1772-1784 | https://core.ac.uk/reader/642818090 | Scopus | |
| Transfer Learning Boosts Ensembles for Precise Sugarcane Leaf Disease Detection | Bappaditya Das, Chandan Das, C S Raghuvanshi | Bappaditya Das | Journal of Applied Data Sciences | 2024 | ISSN 2723-6471 | https://doi.org/10.47738/jads.v5i4.396 | https://bright-journal.org/Journal/index.php/JADS/article/view/396 | Scopus | |
| Advanced UAV - based leaf disease detection: Deep Radial Basis Function Networks with multidimensional mixed attention | Bappaditya Das, C. S. Raghuvanshi | Bappaditya Das | Multimedia Tools and Applications | 2024 | ISSN not provided | https://doi.org/10.1007/s11042-024-20462-x | https://link.springer.com/article/10.1007/s11042-024-20462-x | Scopus | |
| CT-GANet: A Fusion of GAN and UNet for CT Image Segmentation of Interstitial Lung Disease Affected Lung | Biswadev Goswami, Tapas Pal, Sagnik Das, Rajesh P Barnwal | Biswadev Goswami | Journal of The Institution of Engineers (India): Series B | 2025 | ISSN not provided | https://doi.org/10.1007/s40031-025-01203-6 | https://rdcu.be/ebYA7 | Scopus | |
| Stock Price Prediction, using Recurrent Neural Networks and Optimized Deep Learning Models | SUBHENDU AKHULI, BISWADEV GOSWAMI, ABHIJIT CHOWDHURY | Biswadev Goswami | International Journal of Innovative Research in Technology | 2025 | ISSN not provided | | https://ijirt.org/Article?manuscript=180251 | UGC CARE I | |
| Hybrid Deep Learning Models in Image Classification: Integrating CNNs with Attention, Capsule Networks, and Graph Neural Networks | Amitabha Mandal, Biswajit Mondal, Prabal Kumar Sahu, Chandan Das, Nilkamal Bhunia, Biswajit Saha | Biswajit Mondal | Journal of Information Systems Engineering and Management | 2025 | ISSN not provided | | https://www.jisem-journal.com/index.php/journal | SCI | |
| Assessment of Several Loss Functions and Optimization Strategies for Pneumonia Detection | Mithu Mal, Biswajit Mondal, Joyjit Patra, Subir Gupta | Biswajit Mondal | SSRN Electronic Journal | 2024 | ISSN not provided | 10.2139/ssrn.4834084 | https://papers.ssrn.com/sol3/papers.cfm?abstract_id=4834084 | Scopus | |

| | | | | | | | | | |
|---|---|--------------------------|--|------|-------------------|---|---|--------|--|
| Design and analysis of a coupled-feed, reconfigurable antenna for wireless application | Santimoy Mandal, Saindhab Chattaraj, Biswajit Mondal, Chandan Kumar Ghosh | Biswajit Mondal | INDER SCIENCE | 2025 | ISSN not provided | 10.1504/IJWMC.2024.10066947 | https://dl.acm.org/doi/abs/10.1504/ijwmc.2025.144208 | Scopus | |
| MusicalBSI - musical genres responses to fMRI signals analysis with prototypical model agnostic meta-learning for brain state identification in data scarce environment | Subhayu Dutta, Saptiva Goswami, Sonali Debnath, Subhrangshu Adhikary, Anandaprova Majumder | Dr. Anandaprova Majumder | Computers in Biology and Medicine | 2025 | ISSN not provided | https://doi.org/10.1016/j.compbio.2025.109795 | https://www.sciencedirect.com/journal/computers-in-biology-and-medicine | SCI | |
| PrivLet: A differential privacy and inverse wavelet decomposition framework for secure and optimized hemiplegic gait classification | Subhrangshu Adhikary, Sai Deepak Varalasetty, Sree Teja Nadella, Arindam Ghosh, Subrata Nandi | DR. ARINDAM GHOSH | Biomedical Signal Processing and Control, Elsevier | 2024 | ISSN not provided | https://doi.org/10.1016/j.bspc.2024.106577 | https://www.sciencedirect.com/science/article/abs/pii/S1746809424006359 | SCI | |
| TinyBioGait—Embedded intelligence and homologous time approximation warping for gait biometric authentication from IMU signals | Subhrangshu Adhikary, Subhadeep Biswas, Arindam Ghosh, Subrata Nandi | DR. ARINDAM GHOSH | Smart Health, Elsevier | 2024 | ISSN not provided | https://doi.org/10.1016/j.smhl.2024.100515 | https://www.sciencedirect.com/science/article/abs/pii/S2352648324000710 | Scopus | |
| Assessment of Several Loss Functions and Optimization Strategies for Pneumonia Detection | Mithu Mal, Biswajit Mondal, Joyjit Patra, Subir Gupta | Joyjit Patra | SSRN Electronic Journal | 2024 | ISSN not provided | 0.2139/ssrn.4834084 | https://papers.ssrn.com/sol3/papers.cfm?abstract_id=4834084 | Other | |
| Prediction of Different Air Pollution Parameters using Machine Learning Approach | Paragkanti Chattopadhyay, Sumit Banerjee, Sourav Bhattacharya, Chandan Kumar Chanda | Paragkanti Chattopadhyay | Journal of Technology | 2025 | ISSN not provided | 18.15001/JOT.2025/V13I5.25.1481 | https://journaloftechnology.org/volume-13-issue-5-2025/ | SCI | |
| Prediction of Different Water Quality Parameters using Regression Model | Paragkanti Chattopadhyay, Sumit Banerjee, Debasis Guha, Sourav Bhattacharya, Chandan Kumar Chanda | Paragkanti Chattopadhyay | Journal of Technology | 2025 | ISSN not provided | 18.15001/JOT.2025/V13I5.25.1439 | https://journaloftechnology.org/volume-13-issue-5-2025/ | SCI | |
| Multi-objective optimization for balanced -coverage problem in under-provisioned directional sensor networks | Rajib Kumar Mondal , Tandra Pal , Sanghita Bhattacharjee | Rajib Kumar Mondal | Computers and Electrical Engineering | 2025 | ISSN not provided | https://doi.org/10.1016/j.compeleceng.2025.110376 | https://www.sciencedirect.com/science/article/abs/pii/S0045790625003192 | SCIE | |
| Fine-tuned encoder models with data augmentation beat ChatGPT in agricultural named entity recognition and relation extraction | Sayan De, Debarshi Kumar Sanyal, Imon Mukherjee | Sayan De | Expert Systems with Applications | 2025 | 1873-6793 | https://doi.org/10.1016/j.eswa.2025.127126 | https://www.sciencedirect.com/science/article/abs/pii/S0957417425007481 | SCIE | |
| Hybrid Deep Learning Models in Image Classification: Integrating CNNs with Attention, Capsule Networks, and Graph Neural Networks | Amitabha Mandal, Biswajit Mondal, Prabal Kumar Sahu, Chandan Das, | Amitabha Mandal | Journal of Information Systems Engineering and | 2025 | ISSN not provided | | https://www.jisem-journal.com/index.php/journal | SCI | |

| | | | | | | | | | | |
|---|--|----------------------|---|------|------------------------|---|---|--------|--|--|
| | Nilkamal Bhunia, Biswajit Saha | | Management | | | | | | | |
| Addressing ORPD problem in a standard IEEE power network accompanied with RESs and FACTS appliances by COMMKE under volatile load scenarios | Susanta Dutta, Tushnik Sarkar, Chandan Paul, Sabbir Reza Tarafdar, Provas Kumar Roy, Ghanshyam G Tejani, Seyed Jaleddin Mousavirad | Sabbir Reza Tarafdar | Results in Control and Optimization | 2025 | Online ISSN: 2666-7207 | https://doi.org/10.1016/j.rico.2025.100572 | Addressing ORPD problem in a standard IEEE power network accompanied with RESs and FACTS appliances by COMMKE under volatile load scenarios - ScienceDirect | Scopus | | |
| Transfer Learning Boosts Ensembles for Precise Sugarcane Leaf Disease Detection | Bappaditya Das, Chandan Das, C S Raghuvanshi | Dr. Chandan Das | Journal of Applied Data Sciences | 2024 | ISSN not provided | https://doi.org/10.4773/8/jads.v5i4.396 | https://bright-journal.org/Journal/index.php/JADS/article/view/396 | Scopus | | |
| Hybrid Deep Learning Models in Image Classification: Integrating CNNs with Attention, Capsule Networks, and Graph Neural Networks | Amitabha Mandal, Biswajit Mondal, Prabal Kumar Sahu, Chandan Das, Nilkamal Bhunia, Biswajit Saha | Dr. Chandan Das | Journal of Information Systems Engineering and Management | 2025 | e-ISSN: 2468-4376 | https://doi.org/10.5278/3/jisem.v10i42s.8212 | https://www.jisem-journal.com/index.php/journal | Scopus | | |

K. FACULTY CONFERNECE PAPERS / BOOK CHAPTERS

| Sl. No | Name of the Teacher | Title of the book/c hapter s published | Title of the paper | Title of the proceedings of the conference | Name of the conference | National / International | Year of publication | ISBN / ISSN Number of the proceeding | DOI (if any) | Affiliating Institute at the time of publication | Name of the publisher | Publication with Student? Mention the names of the students |
|--------|---------------------|--|---|---|---|--------------------------|---------------------|--------------------------------------|---|--|---|---|
| 1 | Biswadev Goswami | | Dual-Axis Solar Tracker: An Efficient Budgetfriendly Way to Utilize Solar Energy | 2024 International Conference on Computing, Sciences and Communications (ICCSC) | 2024 International Conference on Computing, Sciences and Communications (ICCSC) | International | 2025 | ISSN not provided | https://doi.org/10.1109/1CCSC62048.2024.10830356 | Dr. B. C. Roy, Engineering College Durgapur | 2024 International Conference on Computing, Sciences and Communications (ICCSC) | |
| 2 | Dr. Arindam Ghosh | | SensAKitchen: Contextualizing Kitchen Activities with IoT-Enabled Event Identification | 2024 IEEE International Conference on Electronics, Computing and Communication Technologies (CONECCT) | 2024 IEEE International Conference on Electronics, Computing and Communication Technologies (CONECCT) | International | 2024 | ISSN not provided | 10.1109/CONECCT62155.2024.10677299 | Dr. B. C. Roy, Engineering College Durgapur | 2024 IEEE International Conference on Electronics, Computing and Communication Technologies (CONECCT) | |
| 3 | Dr. Arindam Ghosh | | Compressive Sensing for IMU-based Gait Activity Assessment Using Discrete Wavelet Transform | 2024 IEEE International Conference on Electronics, Computing and Communication Technologies (CONECCT) | 2024 IEEE International Conference on Electronics, Computing and Communication Technologies (CONECCT) | International | 2024 | ISSN not provided | 10.1109/CONECCT62155.2024.10677045 | Dr. B. C. Roy, Engineering College Durgapur | 2024 IEEE International Conference on Electronics, Computing and Communication Technologies (CONECCT) | |
| 4 | Dr. Sumana | | An Intelligent Disaster | 2025 3rd International | 2025 3rd International | International | 2025 | ISSN not | 10.1109/ISACC65211.2 | Dr. B. C. Roy, | 2025 3rd | |

| | | | | | | | | | | | | |
|----|--------------------------|--|--|---|---|---------------|------|-------------------|---|---|---|--|
| | Kundu | | Management System: Integrating Technology for Effective Response and Recovery | Conference on Intelligent Systems, Advanced Computing and Communication (ISACC) | Conference on Intelligent Systems, Advanced Computing and Communication (ISACC) | | | provided | 025.10969224 | Engineering College Durgapur | International Conference on Intelligent Systems, Advanced Computing and Communication (ISACC) | |
| 5 | Joyjit Patra | | Improving Alexa's response with sentiment analysis and comparing various machine learning models | 2024 International Conference on Circuit, Systems and Communication (ICCS) | 2024 International Conference on Circuit, Systems and Communication (ICCS) | International | 2024 | ISSN not provided | 10.1109/ICCS62074.2024.10617303 | Dr. B. C. Roy, Engineering College Durgapur | 2024 International Conference on Circuit, Systems and Communication (ICCS) | |
| 6 | Joyjit Patra | | NLP and ML for real-time sentiment analysis in Finance | 2024 IEEE International Conference on Communication, Computing and Signal Processing (IICCS) | 2024 IEEE International Conference on Communication, Computing and Signal Processing (IICCS) | International | 2024 | ISSN not provided | 10.1109/IICCS61609.2024.10763733 | Dr. B. C. Roy, Engineering College Durgapur | 2024 IEEE International Conference on Communication, Computing and Signal Processing (IICCS) | |
| 7 | Joyjit Patra | | Evaluating Usability and Impact of IoT-Driven Sensor-Based Home Diagnostics | 2024 International Conference on Decision Aid Sciences and Applications (DASA) | 2024 International Conference on Decision Aid Sciences and Applications (DASA) | International | 2025 | ISSN not provided | 10.1109/DASA63652.2024.10836463 | Dr. B. C. Roy, Engineering College Durgapur | 2024 International Conference on Decision Aid Sciences and Applications (DASA) | |
| 8 | Joyjit Patra | | Breast Cancer Classification Using Machine Learning: A Comprehensive Review and Analysis | International Conference on Smart Systems and Wireless Communication SSWC 2024. | International Conference on Smart Systems and Wireless Communication SSWC 2024. | International | 2025 | ISSN not provided | https://doi.org/10.1007/978-981-96-1348-9_30 | Dr. B. C. Roy, Engineering College Durgapur | International Conference on Smart Systems and Wireless Communication SSWC 2024. | |
| 9 | Joyjit Patra | | Predicting Social Media Virality Using Stacking Ensemble with Random Forest, XGBoost and Logistic Regression | 2025 International Conference on Inventive Computation Technologies (ICICT) | 2025 International Conference on Inventive Computation Technologies (ICICT) | International | 2025 | ISSN not provided | 10.1109/ICICT64420.2025.11005137 | Dr. B. C. Roy, Engineering College Durgapur | 2025 International Conference on Inventive Computation Technologies (ICICT) | |
| 10 | Kalpana Roy | | Prediction of Air Pollution with Polynomial Regression Model | First Global Conference on AI Research and Emerging Developments (G-CARED 2025) | First Global Conference on AI Research and Emerging Developments (G-CARED 2025) | International | 2025 | ISSN not provided | 10.63169/GCARED2025.p15 | Dr. B. C. Roy, Engineering College Durgapur | First Global Conference on AI Research and Emerging Developments (G-CARED 2025) | |
| 11 | Paragkanti Chattopadhyay | | Prediction of Air Pollution with Polynomial Regression Model | First Global Conference on AI Research and Emerging Developments(G-CARED) | First Global Conference on AI Research and Emerging Developments(G-CARED) | International | 2025 | ISSN not provided | 10.63169/GCARED2025.p15 | Dr. B. C. Roy, Engineering College Durgapur | First Global Conference on AI Research and Emerging Developments(G-CARED) | |
| 12 | Sanjib Saha | | Lung-UNet: A Modified UNet-Based DNN for COVID Lung Segmentation from Chest X-Ray and CT-Scan Images | Analytics Global Conference 2024, Communications in Computer and Information Science (CCIS), Springer | Analytics Global Conference 2024, Communications in Computer and Information Science (CCIS), Springer | International | 2024 | ISSN not provided | https://doi.org/10.1007/978-3-031-75157-8_18 | Dr. B. C. Roy, Engineering College Durgapur | Analytics Global Conference 2024, Communications in Computer and Information Science (CCIS), Springer | |
| 13 | Syed Zahir Hasan | | Prediction of GATE Examination Clearance for Fresh Graduate Candidates: An Advanced Machine | International Conference on Machine Learning and Big Data Analytics | International Conference on Machine Learning and Big Data Analytics | International | 2025 | ISSN not provided | https://doi.org/10.1007/978-3-031-51338-1_32 | Dr. B. C. Roy, Engineering College Durgapur | International Conference on Machine Learning and Big Data Analytics | |

| | | | | | | | | | | | |
|----|-----------------------|--|--|--|--|---------------|------|----------------------|---|---|--|
| 14 | Ruma Ghosh | | Learning Approach SensAKitchen: Contextualizing Kitchen Activities with IoT- Enabled Event Identification | 2024 IEEE International Conference on Electronics, Computing and Communication Technologies (CONECCT) | 2024 IEEE International Conference on Electronics, Computing and Communication Technologies (CONECCT) | International | 2024 | ISSN not provided | 10.1109/CONECCT621 55.2024.10677299 | Dr. B. C. Roy, Engineering College Durgapur | 2024 IEEE International Conference on Electronics, Computing and Communication Technologies (CONECCT) |
| 15 | Rajib Kumar Mondal | | On Coverage and Connectivity with Reduced Sensing Redundancy Based on Genetic Algorithm | Proceedings of 4th International Conference on Frontiers in Computing and Systems | 4th International Conference on Frontiers in Computing and Systems | International | 2024 | | 10.1007/978-981-97- 2614-1_10 | Dr. B. C. Roy, Engineering College Durgapur | Springer |
| 16 | Bappaditya Das | | Optimizing Crop Productivity with Autonomous Sensor Networks | | 3rd International Conference on Optimization Techniques in the Field of Engineering (ICOFE- 2024) | International | 2024 | | https://dx.doi.org/10.2139/ssrn.5107147 | Dr. B. C. Roy, Engineering College Durgapur | |

L. WORKSHOPS/SEMINARS CONDUCTED ON *RESEARCH METHODOLOGY, INTELLECTUAL PROPERTY RIGHTS (IPR), ENTREPRENEURSHIP, OR ANY OTHER RELEVANT TOPICS OF ENGINEERING / SOCIAL IMPORTANCE OR PROFESSIONAL SOCIETY ACTIVITIES, EVENTS, CONFERENCES ORGANIZED OR FACULTY DEVELOPMENT PROGRAM ORGANIZED DURING THE YEAR*

(The events should be supported with an even report along with Geotagged Photographs. Event report should include Circular, Brief Description of Seminar, Some photographs, Attendance of participating students/ faculty)

| Year | Name of the Event | Number of Participants | Date From – To | Type of Activity | Event Reports are prepared and submitted in data repository (Yes /No) |
|------|---------------------|------------------------|------------------|---|---|
| 2025 | Poster Presentation | 34 | April 23, 2025 | The event successfully fostered an environment of knowledge, sharing and collaboration. | Yes |
| 2025 | ENIGMA | 63 | May 16, 2025, | Participants to develop a strong blend of technical, analytical, and collaborative skills. | Yes |
| 2025 | IEEE WIE Chapter. | 125 | July 16, 2025, | Inspired participants to pursue ethical, impactful, and innovative research in emerging technologies. | Yes |
| 2025 | CIACON 2025 | 54 | July 18-19, 2025 | It provides an impactful platform for knowledge sharing and collaboration from industry and academia. | Yes |

M.STUDENT REGISTRATION AND ENROLMENT DETAILS

This should include the admitted student for the academic year and the all other students who are enrolling during the odd semester.

Supporting documents for category and state of domicile must be maintained

Supporting documents for scholarships must be maintained.

Supporting documents for placement must be maintained.

Supporting documents for students progressing to higher studies must be maintained.

Supporting documents for students appearing for different examinations must be maintained.

Enrolment Details

| Name of the student | College Roll Number | University Roll Number | University Registration Number | Gender | Category (GEN/ SC/ ST/ OBC) | State of Domicile | Admission Type (Regular/ Lateral) | Phone Number | Email Id | Year of Joining | Rank in WBJEE/ JEE MAINS / JELET | Examination Appeared WBJEE/ JEE MAINS / JELET / Direct Admission |
|----------------------|---------------------|------------------------|--------------------------------|--------|-----------------------------|-------------------|-----------------------------------|--------------|---------------------------------|-----------------|----------------------------------|--|
| Aashish Anand | 2403133 | 120001244001 | 241200110051 | M | OBC | Bihar | Regular | 9471953969 | aashishanand68097@gmail.com | 2024 | 64117 | WBJEE |
| Abhijay Anand | 2403038 | 120001244002 | 241200110052 | M | GC | Jharkhand | Regular | 7688968360 | abhijaykumaranand@gmail.com | 2024 | 35706 | WBJEE |
| Abhijit Karmakar | 2403005 | 120001244003 | 241200110053 | M | OBC | West Bengal | Regular | 9531617232 | abhijitkarmakarop1@gmail.com | 2024 | 199997 | JEE MAINS |
| Abhirup Saha | 2403037 | 120001244004 | 241200110054 | M | GC | West Bengal | Regular | 7363927534 | abhirups467@gmail.com | 2024 | 29495 | WBJEE |
| Abhishek Das | 2403122 | 120001244005 | 241200110055 | M | OBC | West Bengal | Regular | 9832699393 | dasabhishekfewgram@gmail.com | 2024 | 14019 | WBJEE |
| Abhishek Kumar | 2403047 | 120001244006 | 241200110056 | M | GC | Bihar | Regular | 9060981823 | mrabhishekkumar81624@gmail.com | 2024 | 19169 | WBJEE |
| Abhishek Kumar Singh | 2403019 | 120001244007 | 241200110057 | M | GC | West Bengal | Regular | 9907177478 | abhishekkrsingh1330@gmail.com | 2024 | 21233 | WBJEE |
| Aditya Vardhan | 2403116 | 120001244008 | 241200110058 | M | GC | Bihar | Regular | 6207772863 | aditya.vardhan.494@gmail.com | 2024 | 50359 | WBJEE |
| Ahili Bose | 2403035 | 120001244009 | 241200110059 | F | GC | West Bengal | Regular | 9474310154 | ahilibose@gmail.com | 2024 | 32273 | WBJEE |
| Akash Dey | 2403053 | 120001244010 | 241200110060 | M | GC | West Bengal | Regular | 8346844102 | akashdey9474@gmail.com | 2024 | 22568 | WBJEE |
| Akash Ranjan | 2403061 | 120001244011 | 241200110061 | M | OBC | Jharkhand | Regular | 9304425121 | akashranjan7074@gmail.com | 2024 | 34408 | WBJEE |
| Amartya Halder | 2403171 | 120001244012 | 241200110062 | M | SC | West Bengal | Regular | 7478144809 | amartyahalder2004@gmail.com | 2024 | 51430 | WBJEE |
| Amit Kumar | 2403132 | 120001244013 | 241200110063 | M | OBC | Bihar | Regular | 7543094455 | amitkumar349510@gmail.com | 2024 | 14587 | WBJEE |
| Amit Kumar Pandey | 2403129 | 120001244014 | 241200110064 | M | GC | Jharkhand | Regular | 9341192766 | amitrjn68@gmail.com | 2024 | 46670 | WBJEE |
| Amrit Raj | 2403034 | 120001244015 | 241200110065 | M | OBC | Bihar | Regular | 9942660997 | amritraj910@gmail.com | 2024 | 18269 | WBJEE |
| Ananya Dhibar | 2403152 | 120001244016 | 241200110066 | F | SC | West Bengal | Regular | 9800941738 | ananyadhbar1@gmail.com | 2024 | 59232 | WBJEE |
| Anchal Kumari | 2403052 | 120001244017 | 241200110067 | F | GC | Bihar | Regular | 9693817181 | keshrianchal7@gmail.com | 2024 | 32793 | WBJEE |
| Aniket Kumar Singh | 2403189 | 120001244018 | 241200110068 | M | GC | West Bengal | Regular | 7872464976 | aniketsinghrajput5544@gmail.com | 2024 | 46450 | WBJEE |
| Anish Mondal | 2403015 | 120001244019 | 241200110069 | M | GC | West Bengal | Regular | 7076000456 | mondalanish456@gmail.com | 2024 | 53605 | WBJEE |
| Ankit Kumar | 2403062 | 120001244020 | 241200110070 | M | GC | Jharkhand | Regular | 9576125025 | www.dollydevi23@gmail.com | 2024 | 31569 | WBJEE |

| | | | | | | | | | | | | |
|----------------------|---------|--------------|--------------|---|-----|-------------|---------|------------|------------------------------------|------|--------|-----------|
| Ankit Kumar Pandey | 2403078 | 120001244021 | 241200110071 | M | GC | Bihar | Regular | 8076333147 | ankitkumarpandey802204@gmail.com | 2024 | 25107 | WBJEE |
| Ankita Kundu | 2403182 | 120001244022 | 241200110072 | F | GC | West Bengal | Regular | 9332426248 | ankitakundu098ak@gmail.com | 2024 | 52281 | WBJEE |
| Ankita Sinha | 2403073 | 120001244023 | 241200110073 | F | GC | West Bengal | Regular | 8617307509 | ankitasinha10a7@gmail.com | 2024 | 32328 | WBJEE |
| Antarjit Chakraborty | 2403049 | 120001244024 | 241200110074 | M | GC | West Bengal | Regular | 9339529568 | antarjit.chakraborty2006@gmail.com | 2024 | 26654 | WBJEE |
| Anushka Ray | 2403091 | 120001244025 | 241200110075 | F | GC | West Bengal | Regular | 8918243630 | karabi.roy431@gmail.com | 2024 | 60151 | WBJEE (D) |
| Anushree Mukherjee | 2403011 | 120001244026 | 241200110076 | F | GC | West Bengal | Regular | 8900571292 | anushreemukherjee8900@gmail.com | 2024 | 21807 | WBJEE |
| Aranya Parai | 2403102 | 120001244027 | 241200110077 | M | GC | West Bengal | Regular | 9883730880 | aranya05parai@gmail.com | 2024 | 63990 | WBJEE |
| Arghya Nayak | 2403183 | 120001244028 | 241200110078 | M | GC | West Bengal | Regular | 9339590560 | arghya05nayak@gmail.com | 2024 | 96866 | WBJEE |
| Aritra Karmakar | 2403094 | 120001244029 | 241200110079 | M | OBC | West Bengal | Regular | 7076562232 | samir1.karmakar@gmail.com | 2024 | 80525 | WBJEE (D) |
| Arka Bhattachaya | 2403093 | 120001244030 | 241200110080 | M | GC | West Bengal | Regular | 9932216123 | arkabhattacharya2004@gmail.com | 2024 | 35303 | WBJEE (D) |
| Arnav Deep | 2403165 | 120001244031 | 241200110081 | M | GC | Bihar | Regular | 9931131987 | deeparnav777@gmail.com | 2024 | 47580 | WBJEE |
| Arpan Bhattacharya | 2403003 | 120001244032 | 241200110082 | M | GC | West Bengal | Regular | 7908554488 | arpanshow5@gmail.com | 2024 | 27197 | WBJEE |
| Arpan Dhara | 2403020 | 120001244033 | 241200110083 | M | GC | West Bengal | Regular | 8918290236 | arpandhara294@gmail.com | 2024 | 33975 | WBJEE |
| Arunava Chatterjee | 2403083 | 120001244034 | 241200110084 | M | GC | West Bengal | Regular | 9800455708 | bubunchatterjee3250@gmail.com | 2024 | 103154 | WBJEE (D) |
| Arunava Ruj | 2403029 | 120001244035 | 241200110085 | M | OBC | West Bengal | Regular | 8617819672 | arunavaruj1@gmail.com | 2024 | 35473 | WBJEE |
| Ashirwad Kumar | 2403153 | 120001244036 | 241200110086 | M | GC | Bihar | Regular | 9693290043 | ashirwadsingh448@gmail.com | 2024 | 54813 | WBJEE |
| Ashwin Raj Gupta | 2403068 | 120001244037 | 241200110087 | M | GC | Jharkhand | Regular | 7488623106 | praveenmeenagupta@gmail.com | 2024 | 28125 | WBJEE |
| Atanu Roy | 2403172 | 120001244038 | 241200110088 | M | GC | West Bengal | Regular | 6297511324 | ofire1048@gmail.com | 2024 | 56331 | WBJEE (D) |
| Avinash Kumar Pathak | 2403110 | 120001244039 | 241200110089 | M | GC | Bihar | Regular | 7903621307 | pathk.avinash@gmail.com | 2024 | 39961 | WBJEE |
| Ayush Kumar Sen | 2403112 | 120001244040 | 241200110090 | M | GC | West Bengal | Regular | 9679343371 | ayush2006sen@gmail.com | 2024 | 43090 | WBJEE |
| Ayush Lohani | 2403141 | 120001244041 | 241200110091 | M | GC | West Bengal | Regular | 9832815660 | ayushlohani489@gmail.com | 2024 | 62516 | WBJEE |
| Ayush Raj | 2403186 | 120001244042 | 241200110092 | M | GC | Jharkhand | Regular | 9334911636 | ayushrajraj12v@gmail.com | 2024 | 57377 | WBJEE |
| Baibhav Kumar Mishra | 2403161 | 120001244043 | 241200110108 | M | GC | Bihar | Regular | 9693437264 | baibavmishra1@gmail.com | 2024 | 31589 | WBJEE |
| Baisakhi Mondal | 2403039 | 120001244044 | 241200110094 | F | SC | West Bengal | Regular | 6296932510 | b6904744@gmail.com | 2024 | 32280 | WBJEE |
| Bidhusoumya Mondal | 2403178 | 120001244045 | 241200110095 | M | GC | West Bengal | Regular | 9476325566 | bidhusoumya1r@gmail.com | 2024 | 52091 | WBJEE |
| Binay Duary | 2403125 | 120001244046 | 241200110096 | M | OBC | West Bengal | Regular | 8120372699 | binayduary812006@gmail.com | 2024 | 11825 | WBJEE |
| Bipul Ghosh | 2403059 | 120001244047 | 241200110097 | M | GC | West Bengal | Regular | 9749946831 | uttamghosh41551@gmail.com | 2024 | 21778 | WBJEE |
| Bishakha Dutta | 2403089 | 120001244048 | 241200110098 | F | OBC | West Bengal | Regular | 9883925738 | duttabishakha24@gmail.com | 2024 | 46040 | WBJEE (D) |
| Bishnu Guin | 2403180 | 120001244049 | 241200110099 | M | GC | West Bengal | Regular | 9749437794 | guinbishnu@gmail.com | 2024 | 47461 | WBJEE |
| Bratin Banerjee | 2403090 | 120001244050 | 241200110100 | M | GC | West Bengal | Regular | 6297110757 | bratinbanerjee2@gmail.com | 2024 | 26076 | WBJEE (D) |
| Debankan Mukherjee | 2403013 | 120001244051 | 241200110101 | M | GC | West Bengal | Regular | 9475744510 | mukherjeeдебанкан2020@gmail.com | 2024 | 34657 | WBJEE |
| Debdut Samanta | 2403103 | 120001244052 | 241200110102 | M | GC | West Bengal | Regular | 6297964436 | debduksamanta57@gmail.com | 2024 | 43295 | WBJEE |
| Debjyoti Dan | 2403159 | 120001244053 | 241200110103 | M | GC | West Bengal | Regular | 7872789535 | souvikdan182@gmail.com | 2024 | 22518 | WBJEE |
| Debnath Nandi | 2403187 | 120001244054 | 241200110104 | M | GC | West Bengal | Regular | 9883513949 | debnathnandi78@gmail.com | 2024 | 46706 | WBJEE |
| Debomita Singha | 2403196 | 120001244055 | 241200110105 | F | GC | West Bengal | Regular | 8116187620 | singhadebarata31@gmail.com | 2024 | 0 | DIRECT |
| Deepjit Bouri | 2403139 | 120001244056 | 241200110106 | M | SC | West Bengal | Regular | 9382895395 | deepjit811606@gmail.com | 2024 | 30900 | WBJEE |
| Disha Saha | 2403009 | 120001244057 | 241200110107 | F | SC | West Bengal | Regular | 8942898699 | ranishasaha20@gmail.com | 2024 | 24757 | WBJEE |

| | | | | | | | | | | | | |
|---------------------|---------|--------------|--------------|---|-----|-------------|---------|------------|--|------|--------|-----------|
| Divya Kumari | 2403024 | 120001244058 | 241200110108 | F | GC | Bihar | Regular | 8434916205 | divyapathak812@gmail.com | 2024 | 31065 | WBJEE |
| Divyanshu | 2403142 | 120001244059 | 241200110109 | M | GC | Bihar | Regular | 9470643117 | divyanshushivam333@gmail.com | 2024 | 26489 | WBJEE |
| Durgesh Banerjee | 2403181 | 120001244060 | 241200110110 | M | GC | West Bengal | Regular | 8900397944 | durgeshb200724@gmail.com | 2024 | 16059 | WBJEE |
| Gaurav Kumar Sinha | 2403065 | 120001244061 | 241200110092 | M | GC | Jharkhand | Regular | 8235037561 | gauravsinha451@gmail.com | 2024 | 32208 | WBJEE |
| Gourav Kumar | 2403135 | 120001244062 | 241200110112 | M | OBC | Jharkhand | Regular | 6205693251 | gouravkumar7739487451@gmail.com | 2024 | 219153 | JEE MAINS |
| Gunjan Bhattacharya | 2403023 | 120001244063 | 241200110113 | M | GC | West Bengal | Regular | 9002477264 | rishibhattacharyaa@gmail.com | 2024 | 34592 | WBJEE |
| Hiran Guha Mazumdar | 2403150 | 120001244064 | 241200110114 | M | GC | West Bengal | Regular | 9851870669 | hiranguhamazumdar@gmail.com | 2024 | 55319 | WBJEE |
| Jeet Mukherjee | 2403191 | 120001244065 | 241200110115 | M | GC | West Bengal | Regular | 8918471757 | goutammukherjee345@gmail.com | 2024 | 19819 | WBJEE |
| Joydeep Sharma | 2403176 | 120001244066 | 241200110116 | M | GC | West Bengal | Regular | 9641870384 | joydeepsharma2006@gmail.com | 2024 | 20620 | WBJEE |
| Jyotirmoy Ghosh | 2403146 | 120001244067 | 241200110117 | M | GC | West Bengal | Regular | 9064259109 | ghoshjyotirmoy526@gmail.com | 2024 | 40854 | WBJEE |
| Kamna Kumari | 2403036 | 120001244068 | 241200110118 | F | GC | Bihar | Regular | 9241048268 | kamnamadan04@gmail.com | 2024 | 15337 | WBJEE |
| Keshav Sharma | 2403119 | 120001244069 | 241200110119 | M | GC | Jharkhand | Regular | 9334740753 | keshavsharma9918@gmail.com | 2024 | 51433 | WBJEE |
| Khusi Sam | 2403028 | 120001244070 | 241200110120 | F | GC | West Bengal | Regular | 9382965091 | khuisam21@gmail.com | 2024 | 29255 | WBJEE |
| Kingshuk Goswami | 2403173 | 120001244071 | 241200110121 | M | GC | West Bengal | Regular | 9907961053 | kingshukgoswami1234@gmail.com | 2024 | 175624 | JEE MAINS |
| Koushal Kashyap | 2403162 | 120001244072 | 241200110122 | M | GC | Jharkhand | Regular | 7250854374 | kk5566682@gmail.com | 2024 | 40240 | WBJEE |
| Koyel Chandra | 2403124 | 120001244073 | 241200110123 | F | GC | West Bengal | Regular | 8900755906 | koyelchandra1803@gmail.com | 2024 | 15562 | WBJEE |
| Koyel Ray | 2403175 | 120001244074 | 241200110124 | F | GC | West Bengal | Regular | 6296226241 | raykoyel16@gmail.com | 2024 | 39099 | WBJEE |
| Kumaresh Basu | 2403155 | 120001244075 | 241200110125 | M | GC | West Bengal | Regular | 8388058498 | kumareshbasu123@gmail.com | 2024 | 120617 | JEE MAINS |
| Mabiya Parween | 2403163 | 120001244076 | 241200110126 | F | OBC | Jharkhand | Regular | 6206541601 | mabiyaparween16@gmail.com | 2024 | 51847 | WBJEE |
| Maitri Midya | 2403067 | 120001244077 | 241200110127 | F | GC | West Bengal | Regular | 6296644768 | maitrimidya@gmail.com | 2024 | 23859 | WBJEE |
| Mandira Mondal | 2403063 | 120001244078 | 241200110128 | F | OBC | West Bengal | Regular | 7679562242 | malamondal086@gmail.com | 2024 | 33959 | WBJEE |
| Mir Soha Parveen | 2403096 | 120001244079 | 241200110129 | F | GC | West Bengal | Regular | 7001556822 | sohaparveen51@gmail.com | 2024 | 54403 | WBJEE (D) |
| Mohammad Jahid | 2403022 | 120001244080 | 241200110130 | M | GC | Jharkhand | Regular | 8969811134 | mohajid89698@gmail.com | 2024 | 24507 | WBJEE |
| Moumit Mondal | 2403185 | 120001244081 | 241200110131 | M | SC | West Bengal | Regular | 9933057191 | mondalmoumit93@gmail.com | 2024 | 34080 | WBJEE |
| Mousumi Khatun | 2403057 | 120001244082 | 241200110132 | F | OBC | West Bengal | Regular | 8972327261 | mousumikhatun01234@gmail.com | 2024 | 12641 | WBJEE |
| Mrinal Kanti Das | 2403143 | 120001244083 | 241200110133 | M | GC | West Bengal | Regular | 9339751530 | dasmrinal878@gmail.com | 2024 | 47216 | WBJEE |
| Mrinal Parashar | 2403157 | 120001244084 | 241200110118 | M | GC | Bihar | Regular | 6204822273 | mrinalparashar06@gmail.com | 2024 | 23648 | WBJEE |
| Nakshatra Das | 2403160 | 120001244085 | 241200110135 | M | GC | West Bengal | Regular | 9907028167 | nakshatradas07@gmail.com | 2024 | 51264 | WBJEE |
| Nandini Das | 2403194 | 120001244086 | 241200110136 | F | GC | West Bengal | Regular | 8144168771 | nandinidas5868@gmail.com | 2024 | 36223 | WBJEE |
| Nandini Kumari | 2403117 | 120001244087 | 241200110137 | F | GC | Jharkhand | Regular | 9241811160 | nandinikumari8787@gmail.com | 2024 | 46540 | WBJEE |
| Narayan Kuila | 2403056 | 120001244088 | 241200110138 | M | GC | West Bengal | Regular | 8116408464 | kuilannarayanjgm@gmail.com | 2024 | 36119 | WBJEE |
| Naveen Sharma | 2403051 | 120001244089 | 241200110139 | M | GC | Jharkhand | Regular | 9835526269 | navsharma02092005@gmail.com | 2024 | 38423 | WBJEE |
| Nayan Ranjan Das | 2403174 | 120001244090 | 241200110140 | M | GC | West Bengal | Regular | 8653432697 | nayanranjandas777@gmail.com | 2024 | 26087 | WBJEE |
| Neelabhra Banerjee | 2403084 | 120001244091 | 241200110141 | M | GC | West Bengal | Regular | 6296344005 | neelabhrabanerjee@gmail.com | 2024 | 37922 | WBJEE |
| Nihal Prasad | 2403123 | 120001244092 | 241200110142 | M | GC | West Bengal | Regular | 9635512111 | nihalprasad.cha2006@gmail.com | 2024 | 12820 | WBJEE |
| Nilavra Pan | 2403087 | 120001244093 | 241200110143 | M | GC | West Bengal | Regular | 9635695958 | nilavrapapan123@gmail.com | 2024 | 28018 | WBJEE |
| Nilotpal Mahato | 2403021 | 120001244094 | 241200110144 | M | GC | West Bengal | Regular | 8972642277 | nilotpalmahato212@gmail.com | 2024 | 36641 | WBJEE |

| | | | | | | | | | | | | |
|------------------------|---------|--------------|--------------|---|-----|-------------|---------|------------|--|------|--------|-----------|
| Pallav Kumar Mishra | 2403166 | 120001244095 | 241200110145 | M | GC | Jharkhand | Regular | 7635038441 | mishrapallavkr@gmail.com | 2024 | 46989 | WBJEE |
| Parambrata Mondal | 2403201 | 120001244096 | 241200110146 | M | SC | West Bengal | Regular | 7679152234 | mparam2006@gmail.com | 2024 | 62755 | WBJEE |
| Payel Chatterjee | 2403030 | 120001244097 | 241200110147 | F | GC | West Bengal | Regular | 7908299211 | chatterjeepayel2006@gmail.com | 2024 | 35626 | WBJEE |
| Piyush Raj | 2403195 | 120001244098 | 241200110148 | M | GC | Bihar | Regular | 7070879494 | piyushraj1.2005@gmail.com | 2024 | 37426 | WBJEE |
| Polash Kumar | 2403107 | 120001244099 | 241200110149 | M | GC | Jharkhand | Regular | 7462873004 | balakaroy8709@gmail.com | 2024 | 274291 | JEE MAINS |
| Pranab Senapati | 2403058 | 120001244100 | 241200110150 | M | GC | West Bengal | Regular | 8927685499 | pranabsenapati023@gmail.com | 2024 | 25995 | WBJEE |
| Pranjal Das | 2403200 | 120001244101 | 241200110151 | M | GC | West Bengal | Regular | 9933011782 | pranjal16122005@gmail.com | 2024 | 0 | DIRECT |
| Pratichi Sarkar | 2403027 | 120001244102 | 241200110152 | F | GC | West Bengal | Regular | 9933796037 | sarkarpradip053@gmail.com | 2024 | 27041 | WBJEE |
| Pratyush Gupta | 2403179 | 120001244103 | 241200110153 | M | GC | Jharkhand | Regular | 9334103343 | kumarprince6645@gmail.com | 2024 | 50658 | WBJEE |
| Prem Kumar Saw | 2403164 | 120001244104 | 241200110154 | M | OBC | West Bengal | Regular | 8617380237 | premsaw396@gmail.com | 2024 | 56404 | WBJEE |
| Priya Kumari | 2403104 | 120001244105 | 241200110155 | F | GC | Bihar | Regular | 8210591956 | rajeevjha2912@gmail.com | 2024 | 57171 | WBJEE |
| Priyanshu Kumar | 2403069 | 120001244106 | 241200110156 | M | GC | Jharkhand | Regular | 7979897166 | priyanshukumar4687@gmail.com | 2024 | 38859 | WBJEE |
| Priyanshu Prit | 2403156 | 120001244107 | 241200110157 | M | GC | Bihar | Regular | 9334043603 | priyanshuprit2004@gmail.com | 2024 | 64997 | WBJEE |
| Puja Kumari | 2403177 | 120001244108 | 241200110158 | F | GC | West Bengal | Regular | 8172052055 | p681462@gmail.com | 2024 | 61320 | WBJEE |
| Ragini Singh | 2403031 | 120001244109 | 241200110159 | F | GC | Jharkhand | Regular | 9576760999 | rs4822163@gmail.com | 2024 | 29146 | WBJEE |
| Rajasree Roy Chowdhury | 2403151 | 120001244110 | 241200110160 | F | GC | West Bengal | Regular | 9635319720 | rajasreer1234@gmail.com | 2024 | 35125 | WBJEE |
| Rajat Kumar | 2403204 | 120001244111 | 241200110161 | M | OBC | Bihar | Regular | 6299258427 | rajatkumar7549268381@gmail.com | 2024 | 0 | DIRECT |
| Raushan Kumar | 2403007 | 120001244112 | 241200110162 | M | GC | Bihar | Regular | 7654625861 | raushansvmrcks3@gmail.com | 2024 | 32052 | WBJEE |
| Rhythm Chakrabarty | 2403079 | 120001244113 | 241200110163 | M | GC | West Bengal | Regular | 9800792902 | rhythmchakrabarty@gmail.com | 2024 | 57302 | WBJEE (D) |
| Rick Samanta | 2403018 | 120001244114 | 241200110164 | M | GC | West Bengal | Regular | 9800045996 | ricksamantax@gmail.com | 2024 | 23010 | WBJEE |
| Ritesh Kumar Ray | 2403041 | 120001244115 | 241200110165 | M | GC | Jharkhand | Regular | 9113477664 | rayritesh11115@gmail.com | 2024 | 36160 | WBJEE |
| Ritureema Acharya | 2403072 | 120001244116 | 241200110166 | F | GC | West Bengal | Regular | 9932026719 | acharyaritureema@gmail.com | 2024 | 163465 | JEE MAINS |
| Rohit Kumar | 2403060 | 120001244117 | 241200110167 | M | GC | Bihar | Regular | 8340451585 | rohitk76549@gmail.com | 2024 | 13603 | WBJEE |
| Rohit Kumar | 2403071 | 120001244118 | 241200110168 | M | GC | Jharkhand | Regular | 8789578273 | rkrohit2059@gmail.com | 2024 | 33895 | WBJEE |
| Rohit Kundu | 2403148 | 120001244119 | 241200110169 | M | GC | West Bengal | Regular | 9907978934 | kundurohit255@gmail.com | 2024 | 303842 | JEE MAINS |
| Rohit Mondal | 2403130 | 120001244120 | 241200110170 | M | SC | West Bengal | Regular | 6294770357 | mondalrohit0357@gmail.com | 2024 | 53474 | WBJEE |
| Rounak Ghatak | 2403203 | 120001244121 | 241200110171 | M | GC | West Bengal | Regular | 8918130625 | rounakghatak2017@gmail.com | 2024 | 0 | DIRECT |
| Rounak Singh | 2403114 | 120001244122 | 241200110172 | M | GC | Jharkhand | Regular | 9523798266 | rs24012006@gmail.com | 2024 | 49252 | WBJEE |
| Rudra Dey | 2403016 | 120001244123 | 241200110173 | M | GC | West Bengal | Regular | 9832691228 | rudradey195@gmail.com | 2024 | 34332 | WBJEE |
| Rupali Shree | 2403042 | 120001244124 | 241200110174 | F | GC | Bihar | Regular | 7494009481 | rupalishree553@gmail.com | 2024 | 62121 | WBJEE |
| Rupsa Das | 2403131 | 120001244125 | 241200110175 | F | SC | West Bengal | Regular | 6297247374 | rupsa1340@gmail.com | 2024 | 41055 | WBJEE |
| Sagnik Pati | 2403040 | 120001244126 | 241200110176 | M | GC | West Bengal | Regular | 9474160701 | sagnikpati3@gmail.com | 2024 | 32998 | WBJEE |
| Sahil Khan | 2403144 | 120001244127 | 241200110177 | M | OBC | West Bengal | Regular | 9093013711 | tawfikkhan593@gmail.com | 2024 | 54682 | WBJEE |
| Sahityaa Majumdar | 2403127 | 120001244128 | 241200110178 | F | GC | West Bengal | Regular | 9800907041 | sahityaamajumdar808@gmail.com | 2024 | 12106 | WBJEE |
| Saitana Mondal | 2403115 | 120001244129 | 241200110179 | F | GC | West Bengal | Regular | 9749976525 | saitanamondal1906@gmail.com | 2024 | 40957 | WBJEE |
| Sampriti Ghosh | 2403193 | 120001244130 | 241200110180 | M | GC | West Bengal | Regular | 9531591078 | sampritighosh000@gmail.com | 2024 | 27746 | WBJEE |
| Sampurna Dey | 2403004 | 120001244131 | 241200110181 | F | GC | West Bengal | Regular | 8116105824 | sdey.2912@gmail.com | 2024 | 16375 | WBJEE |

| | | | | | | | | | | | | |
|-----------------------|---------|--------------|--------------|---|-----|-------------|---------|------------|--|------|--------|-----------|
| Samrat Chakraborty | 2403032 | 120001244132 | 241200110182 | M | GC | West Bengal | Regular | 7679115148 | samratboss990@gmail.com | 2024 | 36948 | WBJEE |
| Sangam Kundu | 2403118 | 120001244133 | 241200110183 | M | GC | Jharkhand | Regular | 9931324733 | sangamkundu4@gmail.com | 2024 | 60554 | WBJEE |
| Sant Kumar | 2403075 | 120001244134 | 241200110184 | M | GC | Bihar | Regular | 8252737060 | santkumar9477@gmail.com | 2024 | 32675 | WBJEE |
| Santanu Ghosh | 2403113 | 120001244135 | 241200110185 | M | GC | West Bengal | Regular | 9647630801 | narayanghosh71@gmail.com | 2024 | 46402 | WBJEE |
| Sarthak Dutta | 2403026 | 120001244136 | 241200110186 | M | GC | West Bengal | Regular | 8101243203 | duttaroni75@gmail.com | 2024 | 34685 | WBJEE |
| Saswata Akuli | 2403101 | 120001244137 | 241200110187 | M | GC | West Bengal | Regular | 8101267647 | saswataakuli@gmail.com | 2024 | 153522 | JEE MAINS |
| Saurabh Kumar | 2403025 | 120001244138 | 241200110188 | M | GC | Bihar | Regular | 9576859244 | srprivate33@gmail.com | 2024 | 47933 | WBJEE |
| Saurav Kumar Sinha | 2403066 | 120001244139 | 241200110189 | M | GC | Jharkhand | Regular | 9614345925 | sauravsinha240406@gmail.com | 2024 | 28479 | WBJEE |
| Sayan Majumder | 2403109 | 120001244140 | 241200110190 | M | GC | West Bengal | Regular | 9800122210 | sayanmazumder48@gmail.com | 2024 | 53719 | WBJEE |
| Sayani Dhibar | 2403198 | 120001244141 | 241200110191 | F | SC | West Bengal | Regular | 8617662422 | dhibar80@gmail.com | 2024 | 59641 | WBJEE |
| Sayantana Chandra | 2403085 | 120001244142 | 241200110192 | M | GC | West Bengal | Regular | 8373839088 | sayantanchandra02@gmail.com | 2024 | 46254 | WBJEE (D) |
| Sayon Biswas | 2403081 | 120001244143 | 241200110193 | M | GC | West Bengal | Regular | 8389020090 | srabantiabiswas11@gmail.com | 2024 | 94238 | WBJEE (D) |
| Seikh Anas | 2403167 | 120001244144 | 241200110194 | M | OBC | West Bengal | Regular | 9932145405 | seikhanas11@gmail.com | 2024 | 39478 | WBJEE |
| Sejal Supriya | 2403033 | 120001244145 | 241200110195 | F | GC | Jharkhand | Regular | 8434494562 | sejalsupriya9@gmail.com | 2024 | 20781 | WBJEE |
| Senjuti Khanra | 2403002 | 120001244146 | 241200110196 | F | GC | West Bengal | Regular | 9832222369 | khanrasenjuti@gmail.com | 2024 | 30435 | WBJEE |
| Shailja Kashyap | 2403188 | 120001244147 | 241200110197 | F | GC | Bihar | Regular | 7979987148 | shailjakashyap99@gmail.com | 2024 | 43386 | WBJEE |
| Shankar Gorain | 2403070 | 120001244148 | 241200110198 | M | OBC | Jharkhand | Regular | 8340781744 | shivaayy31@gmail.com | 2024 | 36722 | WBJEE |
| Shreya Ghosh Bairagya | 2403098 | 120001244149 | 241200110199 | F | OBC | West Bengal | Regular | 8250346684 | ghoshbairagya@gmail.com | 2024 | 38070 | WBJEE |
| Shreya Kumari | 2403097 | 120001244150 | 241200110200 | F | SC | Jharkhand | Regular | 7858836781 | shreyakumari0825@gmail.com | 2024 | 23997 | WBJEE |
| Shreyansh Shrivastav | 2403184 | 120001244151 | 241200110201 | M | GC | Jharkhand | Regular | 7320975351 | shreyanshshrivastav634@gmail.com | 2024 | 340975 | JEE MAINS |
| Shristi Kumari | 2403064 | 120001244152 | 241200110202 | F | OBC | Jharkhand | Regular | 9507811532 | Kshristi2006@gmail.com | 2024 | 18054 | WBJEE |
| Shristi Kumari | 2403010 | 120001244153 | 241200110203 | F | GC | Jharkhand | Regular | 9942858141 | shristikri14@gmail.com | 2024 | 37761 | WBJEE |
| Shubhojit Chatterji | 2403054 | 120001244154 | 241200110204 | M | GC | West Bengal | Regular | 9932604090 | somamukherjii@gmail.com | 2024 | 22626 | WBJEE |
| Siddhartha Choudhury | 2403192 | 120001244155 | 241200110205 | M | GC | West Bengal | Regular | 8391875180 | siddharthac648@gmail.com | 2024 | 66590 | WBJEE |
| Somenath Karmakar | 2403121 | 120001244156 | 241200110206 | M | OBC | West Bengal | Regular | 8016206655 | karmakarpiu3@gmail.com | 2024 | 9953 | WBJEE |
| Sonali Mandal | 2403145 | 120001244157 | 241200110207 | F | GC | Jharkhand | Regular | 6205754629 | sonalimandal6205754629@gmail.com | 2024 | 49764 | WBJEE |
| Sougata Datta | 2403082 | 120001244158 | 241200110208 | M | OBC | West Bengal | Regular | 7679296872 | dattasougata75@gmail.com | 2024 | 90402 | WBJEE (D) |
| Soujanya Bhattacharya | 2403006 | 120001244159 | 241200110209 | M | GC | West Bengal | Regular | 8348857536 | soujanyaobhattacharya@gmail.com | 2024 | 124171 | JEE MAINS |
| Soumik Roy | 2403126 | 120001244160 | 241200110210 | M | GC | West Bengal | Regular | 9382992286 | soumikroy345.roy@gmail.com | 2024 | 15317 | WBJEE |
| Soumya Paramanick | 2403017 | 120001244161 | 241200110211 | M | OBC | West Bengal | Regular | 9064221231 | baishakiparamanik89@gmail.com | 2024 | 24082 | WBJEE |
| Soumyadip Kar | 2403108 | 120001244162 | 241200110212 | M | OBC | West Bengal | Regular | 6295409891 | soumyadipkar570@gmail.com | 2024 | 56820 | WBJEE |
| Souptik Das | 2403046 | 120001244163 | 241200110213 | M | GC | West Bengal | Regular | 8158820576 | souptik.das2010@gmail.com | 2024 | 196298 | JEE MAINS |
| Sourav Mahato | 2403055 | 120001244164 | 241200110214 | M | GC | Jharkhand | Regular | 7480926552 | souravn0612@gmail.com | 2024 | 29606 | WBJEE |
| Srestha Gupta | 2403043 | 120001244165 | 241200110215 | F | GC | West Bengal | Regular | 6297363616 | shsregupta@gmail.com | 2024 | 31105 | WBJEE |
| Srija Ray | 2403008 | 120001244166 | 241200110216 | F | GC | West Bengal | Regular | 9083502908 | srija21022006@gmail.com | 2024 | 27623 | WBJEE |
| Srijan Mondal | 2403137 | 120001244167 | 241200110117 | M | GC | West Bengal | Regular | 6296404690 | mondalsrijan2005@gmail.com | 2024 | 62133 | WBJEE |
| Srijan Mukherjee | 2403100 | 120001244168 | 241200110218 | M | GC | West Bengal | Regular | 7047399334 | srijanmukherjee182@gmail.com | 2024 | 61146 | WBJEE |

| | | | | | | | | | | | | |
|-----------------------|---------|--------------|--------------|---|-----|-------------|---------|------------|--|------|-------|-----------|
| Sristi Rana | 2403120 | 120001244169 | 241200110219 | F | GC | West Bengal | Regular | 9832082487 | sristirana007@gmail.com | 2024 | 56275 | WBJEE |
| Subhajit Kar | 2403012 | 120001244170 | 241200110220 | M | GC | West Bengal | Regular | 9907256518 | subhajit.kar1608@gmail.com | 2024 | 19227 | WBJEE |
| Subham Mandal | 2403168 | 120001244171 | 241200110221 | M | SC | West Bengal | Regular | 8159090745 | iamonlysubham@gmail.com | 2024 | 55450 | WBJEE |
| Subhojeet Gorai | 2403136 | 120001244172 | 241200110222 | M | OBC | Jharkhand | Regular | 7667590856 | subhojeetgorai17@gmail.com | 2024 | 41777 | WBJEE |
| Suchana Das | 2403197 | 120001244173 | 241200110223 | F | SC | West Bengal | Regular | 9332323090 | suchana806@gmail.com | 2024 | 51059 | WBJEE |
| Sudipto Chandra | 2403106 | 120001244174 | 241200110224 | M | GC | West Bengal | Regular | 7586988950 | sudiptochandra486@gmail.com | 2024 | 65016 | WBJEE |
| Sukalpa Chakraborty | 2403095 | 120001244175 | 241200110225 | M | GC | West Bengal | Regular | 8250285443 | sukalpa2005@gmail.com | 2024 | 0 | DIRECT |
| Supriyo Sarkar | 2403138 | 120001244176 | 241200110226 | M | GC | Odisha | Regular | 7002921940 | sarkarsupriyo008@gmail.com | 2024 | 47917 | WBJEE |
| Suraj Kumar | 2403050 | 120001244177 | 241200110227 | M | GC | Bihar | Regular | 6205443163 | kumarsuraj1612005@gmail.com | 2024 | 38178 | WBJEE |
| Sushovan Bandopadhyay | 2403140 | 120001244178 | 241200110228 | M | GC | West Bengal | Regular | 8159986977 | chandidas.banerjee@gmail.com | 2024 | 61962 | WBJEE |
| Sutapa Maity | 2403088 | 120001244179 | 241200110229 | F | GC | West Bengal | Regular | 9775443322 | sutapamaity2024@gmail.com | 2024 | 96338 | WBJEE (D) |
| Suvojit Saha | 2403105 | 120001244180 | 241200110230 | M | SC | West Bengal | Regular | 9547693779 | suvojitaha232006@gmail.com | 2024 | 25447 | WBJEE |
| Suvradip Ghosh | 2403169 | 120001244181 | 241200110231 | M | OBC | West Bengal | Regular | 8918755676 | suvradipghosh07@gmail.com | 2024 | 52592 | WBJEE |
| Swagato Lahiri | 2403001 | 120001244182 | 241200110232 | M | GC | West Bengal | Regular | 8777474864 | swagchamp06@gmail.com | 2024 | 14282 | WBJEE |
| Synthia Shit | 2403134 | 120001244183 | 241200110233 | F | SC | West Bengal | Regular | 9064107961 | subhendushit59@gmail.com | 2024 | 38990 | WBJEE |
| Tapas Upadhyay | 2403199 | 120001244184 | 241200110234 | M | GC | West Bengal | Regular | 9093349359 | tapasupadhyay5002@gmail.com | 2024 | 60149 | WBJEE |
| Ujjwal Kumar | 2403149 | 120001244185 | 241200110235 | M | GC | Bihar | Regular | 9341805874 | ujjwal934180@gmail.com | 2024 | 51559 | WBJEE |
| Upasak Saha | 2403080 | 120001244186 | 241200110236 | M | GC | West Bengal | Regular | 7584852442 | upasaksaha96@gmail.com | 2024 | 60440 | WBJEE (D) |
| Vaskar Dutta | 2403014 | 120001244187 | 241200110237 | M | GC | West Bengal | Regular | 9434249535 | vaskardutta19@gmail.com | 2024 | 8677 | WBJEE |
| Vishrut Pathak | 2403099 | 120001244188 | 241200110238 | M | GC | Bihar | Regular | 8968309141 | vishrutpathak.1405@gmail.com | 2024 | 31818 | WBJEE |
| Yasir Hussain | 2403170 | 120001244189 | 241200110239 | M | GC | Bihar | Regular | 9341785919 | yh45043@gmail.com | 2024 | 65661 | WBJEE |
| Nirupam Ghosh | 2403074 | 120001244190 | 241200110685 | M | OBC | West Bengal | Regular | 7001983599 | ghoshnirupam3103@gmail.com | 2024 | 37327 | WBJEE |
| Raksha Kumari | 2403076 | 120001244191 | 241200110686 | F | OBC | Jharkhand | Regular | 9142012220 | kumariraksha098@gmail.com | 2024 | 38401 | WBJEE |
| Rohit Mukherjee | 2403202 | 120001244192 | 241200110687 | M | GC | Jharkhand | Regular | 7004176990 | mukherjee.2005.rohit@gmail.com | 2024 | 48068 | WBJEE |
| Sayan Sarkar | 2403044 | 120001244193 | 241200110688 | M | GC | West Bengal | Regular | 9933081357 | soususayan@gmail.com | 2024 | 25431 | WBJEE |
| Sudipta Roy | 2403147 | 120001244194 | 241200110689 | M | GC | West Bengal | Regular | 8391013433 | mgmanas70@gmail.com | 2024 | 20920 | WBJEE |
| Suman Mandal | 2403158 | 120001244195 | 241200110690 | M | GC | Jharkhand | Regular | 9508752969 | sumanmandal4244@gmail.com | 2024 | 55813 | WBJEE |

Scholarship Details

| Name of the student | University Roll Number | Name of Scholarships | Scholarships (Central / State Governments / institutional / non-government) | Scholarship Amount |
|---------------------|------------------------|----------------------|---|--------------------|
| Soumak Halder | 12000122039 | SVMCM | State Government | 60000 |
| Rahul Karmakar | 12000122058 | SVMCM | State Government | 60000 |
| Shreyak Mukherjee | 12000122005 | SVMCM | State Government | 60000 |
| Krishan Sarkar | 12000123044 | SVMCM | State Government | 60000 |
| Suman Chowdhury | 12000122008 | SVMCM | State Government | 60000 |
| Sayan Kumar Dhar | 12000122003 | SVMCM | State Government | 60000 |
| Abhik Dey | 12000123002 | SVMCM | State Government | 60000 |

| | | | | |
|-------------------------------|-------------|-------|------------------|-------|
| Sankha Subhra Singhamahapatra | 12000123079 | SVMCM | State Government | 60000 |
| Arnab Ghosh | 12000123023 | SVMCM | State Government | 60000 |
| Suman Gorai | 12000123109 | SVMCM | State Government | 60000 |
| Arpan Seth | 12000122034 | SVMCM | State Government | 60000 |
| Subhajit Mondal | 12000122068 | SVMCM | State Government | 60000 |
| Subhajit Mondal | 12000122068 | SVMCM | State Government | 60000 |
| Eshita Upadhyay | 12000122131 | SVMCM | State Government | 60000 |
| Rima Gorai | 12000122021 | SVMCM | State Government | 60000 |
| Gokul Pal | 12000122006 | SVMCM | State Government | 60000 |
| Mukulika Chatterjee | 12000122134 | SVMCM | State Government | 60000 |
| Sourita Banerjee | 12000123102 | SVMCM | State Government | 60000 |
| Sumana Chowdhury | 12000122055 | SVMCM | State Government | 60000 |
| Bristikundu | 12000123033 | SVMCM | State Government | 60000 |
| Anindita Dutta | 12000123013 | SVMCM | State Government | 60000 |
| Sweetey Paul | 12000123117 | SVMCM | State Government | 60000 |

Placement Details (Please mention multiple placements with Sequence)

| Sr No | Sequence Number for multiple placement for same student | Name of the student | University Roll No | Discipline | Year of Passing | On/Off Campus | Company Name | Package (LPA) |
|-------|---|-----------------------|--------------------|------------|-----------------|---------------|-------------------------------|---------------|
| 1 | 2 | KOUSHICK MONDAL | 12000121002 | CSE | 2025 | On Campus | HCL, IOPEX | 4.25 |
| 2 | 1 | SUBHAYU DUTTA | 12000121007 | CSE | 2025 | On Campus | CTS | 4.02 |
| 3 | 1 | HARSH RAJ KUMAR GUPTA | 12000121011 | CSE | 2025 | On Campus | GrowGlobal | 3 |
| 4 | 3 | SHUHANI SINGH | 12000121014 | CSE | 2025 | On Campus | Capsitech , CTS, Capgemini | 6 |
| 5 | 1 | SUPRAKASH GORAI | 12000121016 | CSE | 2025 | On Campus | Capsitech | 6 |
| 6 | 1 | SAPTIVA GOSWAMI | 12000121021 | CSE | 2025 | On Campus | Capgemini | 4 |
| 7 | 1 | SRIJAN KUMAR PANDEY | 12000121031 | CSE | 2025 | On Campus | LTIMindtree | 4.05 |
| 8 | 1 | ABINASH KUMAR | 12000121035 | CSE | 2025 | On Campus | Artech | 4.2 |
| 9 | 1 | JOYDEEP MALLICK | 12000121036 | CSE | 2025 | On Campus | LTIMindtree | 4.05 |
| 10 | 1 | RAJDIP CHATTERJEE | 12000121037 | CSE | 2025 | On Campus | Capsitech | 6 |
| 11 | 2 | SHIVAM LODH | 12000121040 | CSE | 2025 | On Campus | Genpact, Artech | |
| 12 | 1 | OISHI SEN | 12000121041 | CSE | 2025 | On Campus | Genpact | |
| 13 | 1 | MANAS KUMAR DAS | 12000121042 | CSE | 2025 | On Campus | WaySpire et Tech Private Ltd. | 7 |
| 14 | 1 | DIPAYAN MAJUMDER | 12000121049 | CSE | 2025 | On Campus | Cloud Kaptan | |
| 15 | 1 | SAIKAT SAHA | 12000121053 | CSE | 2025 | On Campus | RS Software | 5.25 |
| 16 | 1 | SUBRATA KUNDU | 12000121054 | CSE | 2025 | On Campus | Genpact | |
| 17 | 1 | PRIYANKA MANNA | 12000121056 | CSE | 2025 | On Campus | CTS | 4.02 |
| 18 | 2 | JAYDEV SARKHEL | 12000121070 | CSE | 2025 | On Campus | Genpact, CTS | 4.02 |

| | | | | | | | | |
|----|---|----------------------------|-------------|-----|------|-----------|---------------------------------|---------|
| 19 | 1 | OM KUMAR MAHATO | 12000121071 | CSE | 2025 | On Campus | Artech | |
| 20 | 1 | RISHABH PRATIK | 12000121076 | CSE | 2025 | On Campus | CTS | 4.02 |
| 21 | 1 | DEBARUN DAS | 12000121078 | CSE | 2025 | On Campus | CTS | 4.02 |
| 22 | 1 | ANKITA BANDYOPADHYAY | 12000121080 | CSE | 2025 | On Campus | Capsitech | 6.0 LPA |
| 23 | 2 | SEKH SAHIL HOSSAIN | 12000121084 | CSE | 2025 | On Campus | LTIMindtree, NextGenMinds | 4.05 |
| 24 | 1 | ABHIJAY CHOUHAN | 12000121085 | CSE | 2025 | On Campus | CTS | 4.02 |
| 25 | 1 | DEBJEET MUKHERJEE | 12000121089 | CSE | 2025 | On Campus | HCL | 4.25 |
| 26 | 2 | PALLABI MUKHERJEE | 12000121091 | CSE | 2025 | On Campus | Capsitech, Capgemini | 6 |
| 27 | 1 | SUMANTRA BANDYOPADHYAY | 12000121092 | CSE | 2025 | On Campus | Genpact | |
| 28 | 1 | SUVAJIT GARAI | 12000121093 | CSE | 2025 | On Campus | LTIMindtree | 4.05 |
| 29 | 2 | TRISHA KABIRAJ | 12000121096 | CSE | 2025 | On Campus | Genpact , CTS | 4.02 |
| 30 | 1 | DIKSHITA BOSE | 12000121100 | CSE | 2025 | On Campus | Capgemini | 4 |
| 31 | 1 | IPSITA SARKAR | 12000121102 | CSE | 2025 | On Campus | Capgemini | 4 |
| 32 | 1 | SUBHADEEP MUKHERJEE | 12000121104 | CSE | 2025 | On Campus | Genpact | |
| 33 | 1 | RAJSHREE SINGH | 12000121119 | CSE | 2025 | On Campus | Capsitech | 6 |
| 34 | 2 | ADITI CHATTERJEE | 12000121123 | CSE | 2025 | On Campus | Capgemini,mthree | 4 |
| 35 | 1 | SNEHARTA ROY | 12000121128 | CSE | 2025 | On Campus | Genpact | |
| 36 | 1 | SUNETRA ROY | 12000121129 | CSE | 2025 | On Campus | Genpact | |
| 37 | 1 | FAIZAN ALAM | 12000121130 | CSE | 2025 | On Campus | Delloite | |
| 38 | 1 | ANUBHAB MAJI | 12000121133 | CSE | 2025 | On Campus | Genpact | |
| 39 | 1 | ARPANENDU KHAG | 12000121134 | CSE | 2025 | On Campus | Capsitech | |
| 40 | 1 | PINAKI NANDI | 12000121135 | CSE | 2025 | On Campus | LTIMindtree | 4.05 |
| 41 | 1 | VANDANA DHARANIIJA | 12000121139 | CSE | 2025 | On Campus | Capgemini | 4 |
| 42 | 1 | ANURAG CHAKRABORTY MALLICK | 12000121140 | CSE | 2025 | On Campus | ESAF Small Finance bank Ltd. | |
| 43 | 1 | MUKULIKA CHATTERJEE | 12000122134 | CSE | 2025 | On Campus | Genpact | |
| 44 | 2 | JHUMA ROY | 12000122135 | CSE | 2025 | On Campus | Capsitech, Capgemini | 6 |
| 45 | 1 | DEBRIK CHAKRABORTY | 12000122136 | CSE | 2025 | On Campus | LTIMindtree | 4.05 |

Students Progressing to Higher Studies (including alumni for first time). Supporting documents e.g. Student's ID card or First Admission Fee Slip

| Name of student enrolling into higher education | Program graduated from | Name of institution joined | Name of programme admitted to |
|--|-------------------------------|-----------------------------------|---|
| Subhayu Dutta | B. Tech | NIT Jamshedpur | M. Tech in CSE |
| Anik Das | B. Tech | NIT Jamshedpur | M. Tech in Information Systems Security Engineering |

Students appearing in state/national/ international level examinations (NET/ SLET/ JAM/CLAT/GATE/ GMAT/CAT/GRE/ TOEFL/ IELET/Civil Services/State government examinations (Supporting document e.g. Admit Cards should be kept)

| Year | Registration number/roll number for the exam | Names of students selected/ qualified | Name of the exam |
|-------------|---|--|-------------------------|
| 2024-25 | CS25S24011015 | Tulika Dutta | GATE |
| 2024-25 | CS25S26510305 | Debnath Das | GATE |
| 2024-25 | R304Q57 | Srijan Kumar Pandey | GATE |
| 2024-25 | CS25S24018220 | Mukulika Chatterjee | GATE |
| 2024-25 | CS25S26514112 | Sudip Kumar Santra | GATE |
| 2024-25 | CS25S24018242 | Titiksha Dalal | GATE |
| 2024-25 | CS25S24018155 | Upasana Ghosh | GATE |
| 2024-25 | CS25S14018064 | Subhayu Dutta | GATE |

Students qualifying in state/national/ international level examinations (NET/ SLET/ JAM/CLAT/GATE/ GMAT/CAT/GRE/ TOEFL/ IELET/Civil Services/State government examinations (Supporting document e.g. Score Cards should be kept)

| Year | Registration number/roll number for the exam | Names of students selected/ qualified | Name of the exam |
|-------------|---|--|-------------------------|
| 2024-25 | CS25S26514112 | Sudip Kumar Santra | GATE |
| 2024-25 | CS25S14018064 | Subhayu Dutta | GATE |

Student participation and award details. Supporting Document e.g. Award certificate should be kept

| Students Name | University Roll No. | Student Participation / Award Details [Outside the institute] | Inter College / State Level/ University Level / National Level |
|----------------------|----------------------------|--|---|
|----------------------|----------------------------|--|---|

N. STUDENT VOCATIONAL TRAINING / INTERSHIP DETAILS

| Student Name | University Roll No. | Name and Address of the Organization where training / internship is done | Topic of the Internship | Whether Paid Internship (if paid mention Internship Amount) | Date from – Date To |
|---------------------|----------------------------|--|--------------------------------|---|----------------------------|
| Arpana Kumari | 12000121001 | Celebal technology (online) | Data science (going on) | NA | 20-May-2024 to 23-Aug-2024 |
| Koushick Mondal | 12000121002 | AEM TECHNOLOGIES / Tarapur Main Rd, opposite More Supermarket, Ghosh Para, Agarpara, Kolkata, Panihati, West Bengal 700109 | Microsoft Azure | NA | 10-Jul-2024 to 15-Aug-2024 |
| Abhishek Dasgupta | 12000121003 | Ground0.ai (Mumbai, Remote) | Working as ML Intern | | 01-Feb-2024 to 31-Aug-2024 |
| Sonali Debnath | 12000121004 | Celebal Technologies | Data Science | NA | 20-May-2024 to 23-Aug-2024 |
| Subhayu Dutta | 12000121007 | Celebal Technologies | Data Science | NA | 20-May-2024 to 23-Aug-2024 |
| Aiyush Banerjee | 12000121008 | Celebal Technologies | Data Science | NA | 22-May-2024 to 20-Aug-2024 |
| Nishant Kumar | 12000121010 | CTTC Bhubaneswar | AIML | 4400 | 01-Jul-2024 to 31-Jul-2024 |
| Harsh Raj Kumar | 12000121011 | Celebal Technology | React JS | NA | 03-Jun-2024 to 03-Aug-2024 |
| Ashish Kumar | 12000121012 | CTTC Bhubaneswar | AIML | 4400 | 01-Jul-2024 to 01-Aug-2024 |
| Soumyadeep Garai | 12000121013 | AEM, Kolkata | MICROSOFT AZURE | NA | 12-Jul-2024 to 15-Aug-2024 |
| Shuhani Singh | 12000121014 | ECL Kajora area | ML based python project | NA | 01-Jul-2024 to 28-Jul-2024 |
| Avinav Chatterjee | 12000121015 | CSIR-CMERI | Irrigation scheduling | NA | 25-Jun-2024 to 25-Jul-2024 |
| Suprakash Gorai | 12000121016 | SmartBridge | Salesforce Developer | NA | 10-Jul-2024 to 19-Aug-2024 |
| Bratajit Das | 12000121017 | Celebal Technologies | Data Science | NA | 20-May-2024 to 23-Aug-2024 |
| Soumyajit Mandal | 12000121018 | Codsoft | Html | NA | 25-Jul-2024 to 25-Aug-2024 |
| Narendra Singh | 12000121019 | Cttc, Bhubaneswar | AIML | 4400 | 01-Jul-2024 to 01-Aug-2024 |
| Sandeep Karmakar | 12000121020 | AEM Technologies, Agarpara, Kolkata | Microsoft Azure (AZ 900) | NA | 12-Jul-2024 to 15-Aug-2024 |
| Saptiva Goswami | 12000121021 | Celebal Technologies, online mode | Data science | NA | 20-May-2024 to 20-Aug-2024 |
| Prity Singh | 12000121022 | Celebal Technology | Data Science | NA | 20-May-2024 to 20-Aug-2024 |

| | | | | | |
|----------------------------|-------------|---|--|------|----------------------------|
| Anjali Kumari | 12000121023 | Celebal Technology | SQL | NA | 03-Jun-2024 to 03-Aug-2024 |
| Jayant Kumar Kalindi | 12000121024 | AICTE IDEA LAB INTERNSHIP | Not discussed yet | NA | 22-Jul-2024 to 22-Sep-2024 |
| Sanoj Kumar | 12000121026 | Webel | Data Analyst | 3540 | 04-Jul-2024 to 04-Aug-2024 |
| Srijan Kumar Pandey | 12000121031 | Celebal Technologies, Remote | Data Science | NA | 20-May-2024 to 20-Jul-2024 |
| Abhay Maity | 12000121032 | Eastern Coalfields Limited - ECL, Kajora Area | System Engineer | NA | 01-Jul-2024 to 31-Jul-2024 |
| Iyalapaka Siddu Sidhardhar | 12000121033 | Vaultofcodes,Delhi | Web development | NA | 05-Jul-2024 to 05-Aug-2024 |
| Sagnik Sanyal | 12000121034 | PureAahar - Kolkata (for more info organisation page https://www.linkedin.com/company/pure-aahar/) | App Development | NA | 24-Jul-2024 to 24-Sep-2024 |
| Joydeep Mallick | 12000121036 | Celebal Technologies CoE | Data Engineering | NA | 20-May-2024 to 31-Aug-2024 |
| Rajdip Chatterjee | 12000121037 | CSIR - Central Mechanical Engineering Research Institute (CMERI) | Interactive Graphics Programming for creating Digital Twin of Cyber Physical Systems (CPS) | NA | 27-Jun-2024 to 31-Jul-2024 |
| Manish Kumar | 12000121039 | Webel, Kolkata | Data analytics | 3540 | 04-Jul-2024 to 23-Jul-2024 |
| Shivam Lodh | 12000121040 | Celebal technology and smartbridge for salesforce | Data engineering and salesforce | NA | 25-May-2024 to 25-Aug-2024 |
| Oishi Sen | 12000121041 | CDAC | Summer Internship | NA | 22-Jul-2024 to 23-Aug-2024 |
| Manas Kumar Das | 12000121042 | ECL (KAJORA AREA) | ML based python project | NA | 01-Jul-2024 to 31-Jul-2024 |
| Garbita Ghosh | 12000121043 | Ardent Computech Pvt Ltd.,A1/9,Sahid Sukumar Banarjee Sarani, Arnyak (West), Bidhannagar, Durgapur, West Bengal | Full stack java development | NA | 01-Jul-2024 to 31-Jul-2024 |
| Sourabh Kumar Thakur | 12000121046 | Webel Fujisoft Vara Centre of Excellence kolkata | Data Analytics | 3540 | 04-Jul-2024 to 23-Jul-2024 |
| Atanu Guchhait | 12000121047 | Webel-Plot No - 2222 Action Area - IIIA, Jothbhim, Baligari | Data Analytics | 4400 | 04-Jul-2024 to 10-Aug-2024 |
| Rajdeep Bera | 12000121050 | Globsyn , Salt Lake Electronics Complex, Globsyn Crystals, XI - 11 & 12, Street Number 17, EP Block, Sector V, Bidhannagar, Kolkata, West Bengal 700091 | Web Development using MERN stack | | 08-Jul-2024 to 09-Aug-2024 |
| Dipanita Mallick | 12000121052 | Celebal technologies | Node.js | NA | 20-May-2024 to 20-Jul-2024 |
| Saikat Saha | 12000121053 | Celebal Technology, Jaipur | Data Science | NA | 20-Aug-2024 to 23-Aug-2024 |
| Subrata Kundu | 12000121054 | Celebal Technologies (COE) | Data Science | NA | 20-May-2024 to 23-Aug-2024 |
| Pritam Matya | 12000121055 | CELEBA.L TECHNOLOGIES / (Remote) | Data engineering | NA | 05-Jun-2024 to 30-Aug-2024 |
| Aman Kumar | 12000121057 | WEBEL, KOLKATA | AIML | 3540 | 03-Jul-2024 to 19-Jul-2024 |

| | | | | | |
|------------------------|-------------|--|--|------|----------------------------|
| Saloni Kumari | 12000121058 | Celebal Technology | Python,sql | NA | 20-May-2024 to 23-Aug-2024 |
| Soham Bondyapadhyay | 12000121061 | Webel,Kolkata | Data Analytics | 3540 | 04-Jul-2024 to 04-Aug-2024 |
| Arpita Mahadani | 12000121062 | CELEBAL TECHNOLOGIES (COE) | DATA ENGINEERING | NA | 20-May-2023 to 23-Aug-2024 |
| Avirup Mukherjee | 12000121063 | CSIR-CMERI | Machine Learning | NA | 27-Jun-2024 to 02-Aug-2024 |
| Shivam Kumar | 12000121064 | Central tool room and training Centre infocity Bhubaneswar. | Artificial intelligence and Machine Learning. | NA | 01-Jul-2024 to 01-Aug-2024 |
| Saikat Ghosh | 12000121066 | Salesforce | Salesforce development | NA | 10-Jul-2024 to 19-Aug-2024 |
| Kumar Mayank | 12000121067 | Celebel | Remote data science | NA | 20-May-2024 to 23-Aug-2024 |
| Jaydev Sarkhel | 12000121070 | Webel-Fujisoft-Vara, Centre of Excellence, Industry4.0 Plot No - 2222, Action Area - IIIA, Jothbhim, Baligari, New Town, Kolkata, Pin - 700156, West Bengal, India. | DATA ANALYTICS | 3540 | 04-Jul-2024 to 04-Aug-2024 |
| Kankan Chatterjee | 12000121073 | Webel fujisoftvara centre of excellence | Data analytics | 3540 | 28-Jun-2024 to 10-Aug-2024 |
| Mohammad Imran Mallick | 12000121074 | Celebel Technologies | Data Science | NA | 20-May-2024 to 20-Jul-2024 |
| Rishabh Pratik | 12000121076 | Celebal Technologies | Data Science | NA | 20-May-2024 to 23-Aug-2024 |
| Debangshu Hazari | 12000121077 | Intuitive Robotics (opc) Private Limited 565, natun pally, central road (East), sonarpur, west bengal-700150 | Robotics, IOT and ML | NA | 15-Jun-2024 to 12-Sep-2024 |
| Ketoki Maity | 12000121079 | Celebal Technologies, Jaipur Rajasthan | SQL | NA | 03-Jun-2024 to 03-Aug-2024 |
| Ankita Bandyopadhyay | 12000121080 | Celebal Tech | Data Engineering | NA | 20-May-2024 to 23-Aug-2024 |
| Sagnik Das | 12000121082 | Celebal Technologies | Data Science | NA | 20-May-2024 to 23-Aug-2024 |
| Subhasree Maji | 12000121083 | Celebal Technology | Releted SQL | NA | 20-Jun-2024 to 03-Aug-2024 |
| Sk Sahil Hossain | 12000121084 | Webel-Fujisoft-Vara, Centre of Excellence, Industry4.0 Kolkata, West Bengal | Web Development with PHP | 3540 | 01-Jul-2024 to 27-Jul-2024 |
| Indrajit Khan | 12000121086 | Webel Fujisoft Vara Centre of Excellence in Industry 4.0 and Plot No - 2222 Action Area - IIIA, Jothbhim, Baligari, New Town, Kolkata, Pin - 700156, West Bengal, India | Data analytics | 3540 | 04-Jul-2024 to 23-Jul-2024 |
| Atif Jawed | 12000121087 | CELEBAL TECHNOLOGIES | Data science | NA | 20-May-2024 to 20-Jul-2024 |
| Ravi Kumar | 12000121088 | ECL KAJORA AREA | System administrator under given some project | NA | 01-Jul-2024 to 31-Jul-2024 |
| Debjeet Mukherjee | 12000121089 | CSIR-CENTRAL MECHANICAL ENGINEERING RESEARCH INSTITUTE , DURGAPUR -713209 /Address: CSIR – Central Mechanical Engineering Research Institute (CMERI) Mahatma Gandhi Avenue;P.O. Durgapur-9 Dist. Paschim Bardhaman; West Bengal - 713209 | Leveraging Particle Swarm Optimization through Neural Networks | NA | 24-Jun-2024 to 24-Jul-2024 |
| Pallabi Mukherjee | 12000121091 | CSIR- CMERI | Machine Learning | NA | 24-Jun-2024 to 26-Jul-2024 |

| | | | | | |
|------------------------|-------------|--|---|------|----------------------------|
| Sumantra Bandyopadhyay | 12000121092 | Intuitive Robotics (opc) Private Limited 565, natun pally, central road (East), sonarpur, west bengal-700150 | Research and Development Intern | NA | 15-Jun-2024 to 12-Sep-2024 |
| Suvajit Garai | 12000121093 | Webel Fujisoft Vara and Plot No - 2222 Action Area - IIIA, Jothbhim, Baligari, New Town, Kolkata, Pin - 700156, West Bengal, India | Data Analytics | 3540 | 04-Jul-2024 to 23-Jul-2024 |
| Jaydip Dutta | 12000121094 | WEBEL | Data Analytics | 3540 | 04-Jul-2024 to 23-Jul-2024 |
| Tuhin Modak | 12000121095 | Intuitive Robotics (opc) Private Limited 565, natun pally, central road (East), sonarpur, west bengal-700150 | Robotics, IoT, ML | NA | 15-Jun-2024 to 12-Sep-2024 |
| Trisha Kabiraj | 12000121096 | CSIR - CMERI, Durgapur | Underwater Robotics | NA | 25-Jun-2024 to 27-Jul-2024 |
| Ronit Singha | 12000121097 | Celebal Technology | SQL | NA | 03-Jun-2024 to 03-Aug-2024 |
| Arkapriya Sinha | 12000121098 | CSIR CMERI | Object Detection in low light conditions,Dept of ISEG | NA | 25-Jun-2024 to 29-Jul-2024 |
| Arghyadeep Karmakar | 12000121099 | AICTE Idea Lab Internship | Not discussed yet | NA | 22-Jul-2024 to 22-Sep-2024 |
| Dikshita Bose | 12000121100 | CELEBAL Technologies, Jaipur. | Data Science | NA | 20-May-2024 to 23-Aug-2024 |
| Ipsita Sarkar | 12000121102 | CSIR -CMERI | Emg data processing | NA | 01-Jul-2024 to 31-Jul-2024 |
| Subhadeep Mukherjee | 12000121104 | Intuitive robotics private limited, kolkata sonarpur | Robotics, IOT and ML | NA | 15-Jun-2024 to 12-Sep-2024 |
| Aryan Gupta | 12000121105 | CSI,DVC ANDAL | Data science | NA | 20-May-2024 to 20-Jul-2024 |
| Anisha Paul | 12000121120 | CSIR-CMERI | Machine learning | NA | 24-Jun-2024 to 26-Jul-2024 |
| Kaustav Dey | 12000121121 | AICTE IDEA LAB BCREC, DURGAPUR | Subtractive product manufacturing using Laser cutting | NA | 01-Aug-2024 to 28-Aug-2024 |
| Sayantani Chatterjee | 12000121122 | Instuitive Robotics (opc) Private Limited,565, natun pally, central road (East), sonarpur, west bengal-700150 | Swarm SOS | NA | 15-Jun-2024 to 12-Sep-2024 |
| Aditi Chatterjee | 12000121122 | AICTE Idea Lab | 3D printing | NA | 01-Aug-2024 to 30-Aug-2024 |
| Bhairab Mahato | 12000121125 | Celebal Technologies Pvt Ltd | Data Science | NA | 20-May-2024 to 20-Jul-2024 |
| Sneharta Roy | 12000121128 | wipro summer internship | Data Science | NA | 15-Jun-2024 to 29-Jul-2024 |
| Sunetra Roy | 12000121129 | Celebal technology | Data Engineering | NA | 20-May-2024 to 23-Aug-2024 |
| Faizan Alam | 12000121130 | Celebal Technologies at Jaipur, Rajasthan | Data Science | NA | 20-May-2024 to 23-Aug-2024 |
| Titas Mukherjee | 12000121132 | DURGAPUR STEEL PLANT , DURGAPUR | Vocational Trainee (visiting PLANT) | NA | 22-Jul-2024 to 02-Aug-2024 |
| Anubhab Maji | 12000121133 | Celebal Technologies | SQL | NA | 03-Jun-2024 to 03-Aug-2024 |
| Arpanendu Khag | 12000121134 | CELEBAL TECHNOLOGY (REMOTE) | Data Engineering | NA | 20-May-2024 to 23-Aug-2024 |
| Pinaki Nandi | 12000121135 | Unit: Aditya Aluminium, P.O. : Lapanga, Dist. : Sambalpur, Odisha, 768212, India | Web Development | NA | 01-Jul-2024 to 31-Jul-2024 |

| | | | | | |
|---------------------|-------------|---|--|------|----------------------------|
| Dharanija Vandana | 12000121139 | AICTE idea lab internship at Dr.B.C Roy Engineering College | 3D printing | NA | 01-Aug-2024 to 31-Aug-2024 |
| Adarsh Kumar | 12000121141 | Celebal, dvc andal | Data science | NA | 20-May-2024 to 20-Jul-2024 |
| Anup Das | 12000121142 | AICTE idea Lab BCREC | AICTE IDEA LAB-VT-CSE &IT - subtractive manufacturing- laser cutting | NA | 01-Aug-2024 to 28-Aug-2024 |
| Ankush Ghosh | 12000121143 | AICTE IDEA Lab, Dr. B.C. Roy Engineering College, Durgapur | LASER cutting | NA | 01-Aug-2024 to 28-Aug-2024 |
| Niti Raj | 12000121147 | DVC andal,celebal | Data science | NA | 20-May-2024 to 12-Aug-2024 |
| Roshan Bhagat | 12000122128 | Webel, newtown Kolkata 700156 | Data analytics | 3540 | 04-Jul-2024 to 25-Jul-2024 |
| Amartya Das | 12000122130 | Smart Bridge | Salesforce Virtual Internship | NA | 10-Jul-2024 to 19-Aug-2024 |
| Eshita Upadhyay | 12000122131 | DVC, DSTPS, Andal | Industrial training | NA | 01-Jul-2024 to 15-Jul-2024 |
| Mukulika Chatterjee | 12000122134 | Intuitive Robotics OPC Private Limited | IoT & Computer Vision | NA | 15-Jun-2024 to 15-Sep-2024 |
| Jhuma Roy | 12000122135 | ECL | We are doing projects basis of our own interest. | NA | 01-Jul-2024 to 31-Jul-2024 |
| Debrik Chakraborty | 12000122136 | Celebal Technology | Data Science | NA | 20-May-2024 to 23-Aug-2024 |
| Souvik Chowdhury | 12000122140 | Celebel technologies | data science | NA | 20-May-2024 to 23-Aug-2024 |
| Ankita Saha | 12000122141 | Kanksa Madhabmath, Panagarh, Dist:- Paschim Bardhaman | Data Analytics | 3540 | 02-Jul-2024 to 23-Jul-2024 |
| Ritabrata Mandal | 12030621014 | Celebal Technologies (CoE program) (Jaipur, Rajasthan) | Data Science | NA | 20-May-2024 to 23-Aug-2024 |

O. STUDENT PROJECT DETAILS

| Students Name | University Roll No. | Project Title / Topic | Name of Supervisor | Semester | Batch (year of passing) |
|----------------------------|---------------------|---|----------------------------|----------|-------------------------|
| Aiyush Banerjee | 12000121008 | AI Based Disease Detection System Using Ensemble ML Algorithm & Deep Learning | Prof. Hiranmay Samadder | 8 | 2025 |
| Avinav Chatterjee | 12000121015 | | | 8 | 2025 |
| Bratajit Das | 12000121017 | | | 8 | 2025 |
| | | | | 8 | 2025 |
| Koushick Mondal | 12000121002 | A Sophisticated Machine Learning Framework for Proactive Credit Card Fraud Detection | Dr. Chandan Das | 8 | 2025 |
| Suprakash Gorai | 12000121016 | | | 8 | 2025 |
| Soumyadeep Garai | 12000121013 | | | 8 | 2025 |
| | | | | 8 | 2025 |
| Subhayu Dutta | 12000121007 | Efficient Learning in Data Scarce Environments :an Attempt with Prototypical Model Agnostic Meta Learning Mechanism | Prof. Anandaprova Majumder | 8 | 2025 |
| Saptiva Goswami | 12000121021 | | | 8 | 2025 |
| Sonali Debnath | 12000121004 | | | 8 | 2025 |
| | | | | 8 | 2025 |
| Abhishek Dasgupta | 12000121003 | Context Identification using Passive Sensing for Smart Kitchens | Dr. Arindam Ghosh | 8 | 2025 |
| Sagnik Sanyal | 12000121034 | | | 8 | 2025 |
| Joydeep Mallick | 12000121036 | | | 8 | 2025 |
| | | | | 8 | 2025 |
| Soumyajit Mandal | 12000121018 | Drowsy driver detection using Python and OpenCV | Prof. Monalisa Chakraborty | 8 | 2025 |
| Anubhab Maji | 12000121133 | | | 8 | 2025 |
| Anurag Chakraborty Mallick | 12000121140 | | | 8 | 2025 |
| | | | | 8 | 2025 |
| Rajdeep Bera | 12000121050 | Real Time OCR(OPTICAL CHARACTER RECOGNITION) | Prof. Monalisa Chakraborty | 8 | 2025 |
| Sandeep Karmakar | 12000121020 | | | 8 | 2025 |
| Harsh Kumar Singh | 12000121030 | | | 8 | 2025 |
| | | | | 8 | 2025 |
| Arpana Kumari | 12000121001 | Detection Of A Psychological Disorders Based On Face Expression Or Body Posture Anomalies Of Patients And Giving Them Information How It Will Cure And Where The Treatment Will Be Best | Prof. Hiranmay Samadder | 8 | 2025 |
| Prity Singh | 12000121022 | | | 8 | 2025 |
| Anjali Kumri | 12000121023 | | | 8 | 2025 |
| | | | | 8 | 2025 |
| Sagnik Das | 12000121082 | To Design A Fast And Accurate Segmentation Model On Ct Images Of Interstitial Lung Diseases Affected Lungs Using Deep Learning Method. | Prof. Biswadev Goswami | 8 | 2025 |
| Arghyadeep Karmakar | 12000121099 | | | 8 | 2025 |
| Ronit Singha | 12000121097 | | | 8 | 2025 |
| | | | | 8 | 2025 |

| | | | | | |
|----------------------|-------------|---|--|---|------|
| Tuhin Modak | 12000121095 | Interior Design App Using Augmented Reality(AR) | Prof.Syed Zahir Hasan | 8 | 2025 |
| Sayantani Chatterjee | 12000121122 | | | 8 | 2025 |
| Suvajit Garai | 12000121093 | | | 8 | 2025 |
| | | | | 8 | 2025 |
| Dipayan Majumder | 12000121049 | Attendance Taking Using Face Detection | Dr. Sumana Kundu | 8 | 2025 |
| Subrata Kundu | 12000121054 | | | 8 | 2025 |
| Kankan Chatterjee | 12000121073 | | | 8 | 2025 |
| | | | | 8 | 2025 |
| Arpanendu Khag | 12000121134 | A deep Learning Aigorithm To Detect Ilds (I.E Emphysema Ground Glass Opacity Reticular Honey Comb) Using Pulmonary CT Images. | Prof. Biswadev Goswami | 8 | 2025 |
| Bhairab Mahato | 12000121125 | | | 8 | 2025 |
| Priyajit Dutta | 12000121126 | | | 8 | 2025 |
| | | | | 8 | 2025 |
| Sanoj Kumar | 12000121026 | Weather Forecasting With Machine Learning | Prof. Sayan De | 8 | 2025 |
| Abhay Maity | 12000121032 | | | 8 | 2025 |
| Ankoor Gorai | 12000121027 | | | 8 | 2025 |
| | | | | 8 | 2025 |
| Dipanita Mallick | 12000121052 | Data Security Using Steganography | Prof. Anandaprova Majumder | 8 | 2025 |
| Priyanka Manna | 12000121056 | | | 8 | 2025 |
| Saikat Ghosh | 12000121066 | | | 8 | 2025 |
| | | | | 8 | 2025 |
| Ankita Bandyopadhyay | 12000121080 | Urban Mobility Application | Prof. Biswajit Saha | 8 | 2025 |
| Debarun Das | 12000121078 | | | 8 | 2025 |
| Sneharta Roy | 12000121128 | | | 8 | 2025 |
| | | | | 8 | 2025 |
| Soham Bondyapadhyay | 12000121061 | Medical Image Analysis Using Deep Neural Network From Radiological Images | Prof. Susanta Karmakar & Prof. Sanjib Saha | 8 | 2025 |
| Jayant Kumar Kalindi | 12000121024 | | | 8 | 2025 |
| Anijit Digar | 12000121060 | | | 8 | 2025 |
| | | | | 8 | 2025 |
| Saikat Saha | 12000121053 | Project Based On Machine Learning/ Deep Learning | Prof. Amitabha Mandal | 8 | 2025 |
| Atanu Guchhait | 12000121047 | | | 8 | 2025 |
| Sourath Kumar Thakur | 12000121046 | | | 8 | 2025 |
| | | | | 8 | 2025 |
| Ketoki Maity | 12000121079 | Network Security Using Cryptography As A Tool | Dr. Deepa Naik | 8 | 2025 |
| Ipsita Sarkar | 12000121102 | | | 8 | 2025 |
| Bishnu Mukherjee | 12000121075 | | | 8 | 2025 |
| | | | | 8 | 2025 |
| Sk Sahit Hassain | 12000121084 | Neural Network And 5g Antenna Optimization | Prof. Saindhab | 8 | 2025 |

| | | | | | |
|---------------------|-------------|---|----------------------------|---|------|
| Pinaki Nandi | 12000121135 | | Chattaraj | 8 | 2025 |
| Amartya Das | 12000122130 | | | 8 | 2025 |
| | | | | 8 | 2025 |
| Arpita Mahadani | 12000121062 | Hospital Staff Detection System Irrespective Of Face Mask | Dr. Sumana Kundu | 8 | 2025 |
| Kumar Mayank | 12000121067 | | | 8 | 2025 |
| Rajshree Singh | 12000121119 | | | 8 | 2025 |
| | | | | 8 | 2025 |
| Trisha Kabiraj | 12000121096 | Medical Image Analysis Using Deep Neural Network (DNN) From Radiology Images. | Prof. Sanjib Saha | 8 | 2025 |
| Arkapiya Sinha | 12000121098 | | | 8 | 2025 |
| | | | | 8 | 2025 |
| Eshita Upadhyay | 12000122131 | Medical Image Analysis Using Deep Neural Network From Radiology Images.. | Prof. Sanjib Saha | 8 | 2025 |
| Jhuma Roy | 12000122135 | | | 8 | 2025 |
| Riya Dutta | 12000122132 | | | 8 | 2025 |
| | | | | 8 | 2025 |
| Mukulika Chatterjee | 12000122134 | Intrusion detection and prevention system using ML algorithm | Prof. Biswajit Mondal | 8 | 2025 |
| Debrik Chakraborty | 12000122136 | | | 8 | 2025 |
| Souvik Chowdhury | 12000122140 | | | 8 | 2025 |
| | | | | 8 | 2025 |
| Dharanija Vandana | 12000121139 | Early Diagnosis of Alzheimer Disease | PROF. Sabbir Reza Tarafdar | 8 | 2025 |
| Aditi Chatterjee | 12000121123 | | | 8 | 2025 |
| | | | | 8 | 2025 |
| Garbita Ghosh | 12000121043 | Measuring Stress Level Through Smartphone Sensors | Prof. Ruma Ghosh | 8 | 2025 |
| Oishi Sen | 12000121041 | | | 8 | 2025 |
| Subhasree Maji | 12000121083 | | | 8 | 2025 |
| | | | | 8 | 2025 |
| Sudip Kumar Santra | 12031521009 | Binary Credit Classification : Predicting Loan Outcomes with Machine Learning | Dr. Arindam Ghosh | 8 | 2025 |
| Ritabrata Mandal | 12030621014 | | | 8 | 2025 |
| | | | | 8 | 2025 |
| Avik Karmakar | 12000121006 | State Wise Crop Yield Prediction In India | Prof. Suvobrata Sarkar | 8 | 2025 |
| Avirup Mukherjee | 12000121063 | | | 8 | 2025 |
| Rajdip Chatterjee | 12000121037 | | | 8 | 2025 |
| | | | | 8 | 2025 |
| Manas Kumar Das | 12000121042 | Developing Chatbots | Prof. Rajib Kr. Mondal | 8 | 2025 |
| Aryan Gupta | 12000121105 | | | 8 | 2025 |
| Rashan Bhagat | 12000122128 | | | 8 | 2025 |
| | | | | 8 | 2025 |
| Faizan Alam | 12000121130 | Plant Leaf Disease Identification System | Prof.Syed Zahir Hasan | 8 | 2025 |

| | | | | | |
|------------------------------|-------------|--|---|---|------|
| Harsh Raj Kumar | 12000121011 | | | 8 | 2025 |
| Shuhani Singh | 12000121014 | | | 8 | 2025 |
| | | | | 8 | 2025 |
| Debjeet Mukherjee | 12000121089 | Balanced Q-Coverage Problem In Directional Sensor Networks | Prof. Rajib Kr. Mondal | 8 | 2025 |
| Indrajit Khan | 12000121086 | | | 8 | 2025 |
| Jaydip Dutta | 12000121094 | | | 8 | 2025 |
| | | | | 8 | 2025 |
| Kaustav Dey | 12000121121 | Image Caption Predictor | Prof. Chandan Das &Prof. Biswajit Mondal | 8 | 2025 |
| Anup Das | 12000121142 | | | 8 | 2025 |
| Ankush Ghosh | 12000121143 | | | 8 | 2025 |
| | | | | 8 | 2025 |
| Subhadeep Mukherjee | 12000121104 | Smart Home With Security Surveillance | Prof. Biswajit Saha | 8 | 2025 |
| Debangshu Hazari | 12000121077 | | | 8 | 2025 |
| Sumantra Bandyopadhyay | 12000121092 | | | 8 | 2025 |
| | | | | 8 | 2025 |
| Aman Kumar | 12000121057 | AI ML Calnlim On Mimo Antenna | Prof. Saindhab Chattaraj | 8 | 2025 |
| Ravi Kumar | 12000121088 | | | 8 | 2025 |
| Sourav Kumar | 12000122138 | | | 8 | 2025 |
| | | | | 8 | 2025 |
| IYALAPAKA SIDDU SIDHARDHA | 12000121033 | Face Recognition Attendance System | Prof. Amitabha Mandal | 8 | 2025 |
| Narendra Singh | 12000121019 | | | 8 | 2025 |
| Ashish Kumar | 12000121012 | | | 8 | 2025 |
| | | | | 8 | 2025 |
| Shivam Lodh | 12000121040 | Video Surveillance System Empaured By Machine Learning(MI) | Prof. Susanta Karmakar | 8 | 2025 |
| Pritam Matya | 12000121055 | | | 8 | 2025 |
| Sr. Asir Ali | 12000121072 | | | 8 | 2025 |
| | | | | 8 | 2025 |
| Abhijav Chauhan | 12000121085 | ATM card faurd detection Using Machine Learning | Prof. Kalpana Roy | 8 | 2025 |
| Abinash Kumar | 12000121035 | | | 8 | 2025 |
| Manish Kumar | 12000121039 | | | 8 | 2025 |
| | | | | 8 | 2025 |
| Srijan Kr. Randey | 12000121031 | Image Encryption And Decryption Using Aes Algorithm | Prof. Kalpana Roy | 8 | 2025 |
| Adarsh Kumar | 12000121141 | | | 8 | 2025 |
| Niti Raj | 12000121147 | | | 8 | 2025 |
| | | | | 8 | 2025 |

| | | | | | |
|-------------------------|-------------|---|---------------------------------|---|------|
| Titas Mukerjee | 12000121132 | Applications Of Machine Learning And Deep Learning | Prof. Anirban Bose | 8 | 2025 |
| Soumojyoti Konar | 12000121145 | | | 8 | 2025 |
| Ratul Goswami | 12000121131 | | | 8 | 2025 |
| | | | | 8 | 2025 |
| Dikshita Bose | 12000121100 | Voice Sensorand Analysis System | Prof. Ruma Ghosh | 8 | 2025 |
| Sunetra Roy | 12000121129 | | | 8 | 2025 |
| | | | | 8 | 2025 |
| Anwika Singh | 12000121069 | Automatic Licence Number Plate Recognition Using Machine Learning | Prof.Anirban Bose | 8 | 2025 |
| Sourav Manjee | 12000121009 | | | 8 | 2025 |
| Choudhury Kaizar Aktar | 12000121101 | | | 8 | 2025 |
| | | | | 8 | 2025 |
| Pallabi Mukherjee | 12000121091 | Optimization of 5G MIMO Antenna using AIML | Prof. Bappaditya Das | 8 | 2025 |
| Anisha Paul | 12000121120 | | | 8 | 2025 |
| | | | | 8 | 2025 |
| Rishabh Pratik | 12000121076 | Sentiment Analysis | Prof.Anirban Bose | 8 | 2025 |
| Jaydev Sarkhel | 12000121070 | | | 8 | 2025 |
| Om Kumar Mahato | 12000121071 | | | 8 | 2025 |
| | | | | 8 | 2025 |
| Mohammad Imran Mallick | 12000121074 | Cloud Computing | Dr. Deepa Naik | 8 | 2025 |
| Atif Jawed | 12000121087 | | | 8 | 2025 |
| Raghib Imam | 12000121090 | | | 8 | 2025 |
| | | | | 8 | 2025 |
| Saloni Kumari | 12000121058 | Image classification & Disease detection using YOLO | Prof. Bappaditya Das | 8 | 2025 |
| Nishant Kumar | 12000121010 | | | 8 | 2025 |
| Shivam Kumar | 12000121064 | | | 8 | 2025 |
| | | | | 8 | 2025 |
| Soaham Guha | 12000121103 | Predicting house Prices using ML | Prof. Joyjit Patra | 8 | 2025 |
| Aman Kr. Mohanty | 12000121127 | | | 8 | 2025 |
| | | | | 8 | 2025 |
| Md. Irfan Khan | 12000122137 | Stock market prediction using Mechine Learning | Prof. Parag kanti Chattopadhyay | 8 | 2025 |
| Ankita Saha | 12000122141 | | | 8 | 2025 |
| Kanishk Chandra Pawar | 12000121124 | | | 8 | 2025 |
| | | | | 8 | 2025 |
| Hariom Sharan | 12000121068 | Heart Disease prediction using ML | Prof. Joyjit Patra | 8 | 2025 |
| Manvendra Swarnim Singh | 12000121029 | | | 8 | 2025 |

P. RESULT OF ONGOING AND OUTGOING BATCH

Analysis of result for students Batch wise should be made available.

Outgoing Batch Result Data

| 2021-25 Batch | | | | |
|-------------------------|---------------------|------|---|--------------------------|
| Student Name | University Roll No. | CGPA | Whether Passed throughout without Backlog | Honours Degree Obtained? |
| ARPANA KUMARI | 12000121001 | N/A | No | N/A |
| KOUSHICK MONDAL | 12000121002 | 8.53 | Yes | N/A |
| ABHISHEK DASGUPTA | 12000121003 | 8.63 | Yes | N/A |
| SONALI DEBNATH | 12000121004 | 8.38 | Yes | N/A |
| AVIK KARMAKAR | 12000121006 | N/A | No | N/A |
| SUBHAYU DUTTA | 12000121007 | 9.5 | Yes | N/A |
| AIYUSH BANERJEE | 12000121008 | 8.11 | No | N/A |
| SOURAV MANJEE | 12000121009 | 7.75 | No | N/A |
| NISHANT KUMAR | 12000121010 | N/A | No | N/A |
| HARSH RAJ KUMAR GUPTA | 12000121011 | 8.01 | Yes | N/A |
| ASHISH KUMAR | 12000121012 | 7.76 | No | N/A |
| SOUMYADEEP GARAI | 12000121013 | 8.27 | Yes | N/A |
| SHUHANI SINGH | 12000121014 | 8.04 | Yes | N/A |
| AVINAV CHATTERJEE | 12000121015 | 8.09 | No | N/A |
| SUPRAKASH GORAI | 12000121016 | 8.71 | Yes | N/A |
| BRATAJIT DAS | 12000121017 | 8.71 | Yes | N/A |
| SOUMYAJIT MANDAL | 12000121018 | 7.7 | No | N/A |
| NARENDRA SINGH | 12000121019 | 7.35 | No | N/A |
| SANDEEP KARMAKAR | 12000121020 | 7.7 | Yes | N/A |
| SAPTIVA GOSWAMI | 12000121021 | 9.04 | Yes | N/A |
| PRITY SINGH | 12000121022 | 7.87 | Yes | N/A |
| ANJALI KUMARI | 12000121023 | 7.95 | No | N/A |
| JAYANT KUMAR KALINDI | 12000121024 | 7.86 | No | N/A |
| SANOJ KUMAR | 12000121026 | 8.12 | No | N/A |
| ANKOOR GORAI | 12000121027 | 7.6 | No | N/A |
| MANVENDRA SWARNIM SINGH | 12000121029 | N/A | No | N/A |
| HARSH KUMAR SINGH | 12000121030 | 7.02 | No | N/A |

| | | | | |
|----------------------------|-------------|------|-----|-----|
| SRIJAN KUMAR PANDEY | 12000121031 | 7.93 | Yes | N/A |
| ABHAY MAITY | 12000121032 | 8.13 | Yes | N/A |
| IYALAPAKA SIDDU SIDHARDHAR | 12000121033 | 7.84 | No | N/A |
| SAGNIK SANYAL | 12000121034 | 8.56 | Yes | N/A |
| ABINASH KUMAR | 12000121035 | 7.98 | No | N/A |
| JOYDEEP MALLICK | 12000121036 | 8.7 | Yes | N/A |
| RAJDIP CHATTERJEE | 12000121037 | 7.96 | No | N/A |
| MANISH KUMAR | 12000121039 | N/A | No | N/A |
| SHIVAM LODH | 12000121040 | 7.99 | Yes | N/A |
| OISHI SEN | 12000121041 | 7.58 | No | N/A |
| MANAS KUMAR DAS | 12000121042 | 7.5 | No | N/A |
| GARBITA GHOSH | 12000121043 | 8.06 | Yes | N/A |
| SOURABH KUMAR THAKUR | 12000121046 | 7.99 | No | N/A |
| ATANU GUCHHAIT | 12000121047 | 7.35 | No | N/A |
| DIPAYAN MAJUMDER | 12000121049 | 8.28 | Yes | N/A |
| RAJDEEP BERA | 12000121050 | 7.28 | No | N/A |
| DIPANITA MALLICK | 12000121052 | 8.44 | No | N/A |
| SAIKAT SAHA | 12000121053 | 8.8 | Yes | N/A |
| SUBRATA KUNDU | 12000121054 | 8.37 | Yes | N/A |
| PRITAM MATYA | 12000121055 | 8.13 | Yes | N/A |
| PRIYANKA MANNA | 12000121056 | 9.08 | Yes | N/A |
| AMAN KUMAR | 12000121057 | 7.56 | No | N/A |
| SALONI KUMARI | 12000121058 | 7.82 | No | N/A |
| ANIJIT DIGAR | 12000121060 | 7.58 | No | N/A |
| SOHAM BONDYAPADHYAY | 12000121061 | 7.57 | No | N/A |
| ARPITA MAHADANI | 12000121062 | 8.03 | Yes | N/A |
| AVIRUP MUKHERJEE | 12000121063 | 7.78 | No | N/A |
| SHIVAM KUMAR | 12000121064 | 8.48 | No | N/A |
| SAIKAT GHOSH | 12000121066 | 7.73 | No | N/A |
| KUMAR MAYANK | 12000121067 | 7.94 | No | N/A |
| HARIOM SHARAN | 12000121068 | 7.14 | No | N/A |
| ANWIKA SINGH | 12000121069 | 7.25 | No | N/A |
| JAYDEV SARKHEL | 12000121070 | 8.57 | Yes | N/A |
| OM KUMAR MAHATO | 12000121071 | 7.89 | No | N/A |
| SK. ASIR ALI | 12000121072 | 7.09 | No | N/A |

| | | | | |
|------------------------|-------------|------|-----|-----|
| KANKAN CHATTERJEE | 12000121073 | 7.82 | Yes | N/A |
| MOHAMMAD IMRAN MALLICK | 12000121074 | 7.59 | No | N/A |
| BISHNU MUKHERJEE | 12000121075 | 7.38 | No | N/A |
| RISHABH PRATIK | 12000121076 | 8.65 | Yes | N/A |
| DEBANGSHU HAZARI | 12000121077 | 7.98 | No | N/A |
| DEBARUN DAS | 12000121078 | 8.63 | Yes | N/A |
| KETOKI MAITY | 12000121079 | 8.28 | No | N/A |
| ANKITA BANDYOPADHYAY | 12000121080 | 7.81 | No | N/A |
| SAGNIK DAS | 12000121082 | 8.6 | Yes | N/A |
| SUBHASREE MAJI | 12000121083 | 7.6 | No | N/A |
| SK. SAHIL HOSSAIN | 12000121084 | 8.19 | Yes | N/A |
| ABHIJAY CHOUHAN | 12000121085 | 8.25 | No | N/A |
| INDRAJIT KHAN | 12000121086 | 7.85 | No | N/A |
| ATIF JAWED | 12000121087 | 7.73 | No | N/A |
| RAVI KUMAR | 12000121088 | 7.58 | No | N/A |
| DEBJEET MUKHERJEE | 12000121089 | 8.6 | Yes | N/A |
| RAGHIB IMAM | 12000121090 | 7.53 | No | N/A |
| PALLABI MUKHERJEE | 12000121091 | 8.69 | Yes | N/A |
| SUMANTRA BANDYOPADHYAY | 12000121092 | 7.97 | Yes | N/A |
| SUVAJIT GARAI | 12000121093 | 8.32 | Yes | N/A |
| JAYDIP DUTTA | 12000121094 | 8.22 | Yes | N/A |
| TUHIN MODAK | 12000121095 | 7.94 | No | N/A |
| TRISHA KABIRAJ | 12000121096 | 8.99 | Yes | N/A |
| RONIT SINGHA | 12000121097 | 7.84 | No | N/A |
| ARKAPRIYA SINHA | 12000121098 | 8.76 | Yes | N/A |
| ARGHYADEEP KARMAKAR | 12000121099 | 8.05 | Yes | N/A |
| DIKSHITA BOSE | 12000121100 | N/A | No | N/A |
| CHOUDHURY KAIZAR AKTAR | 12000121101 | N/A | No | N/A |
| IPSITA SARKAR | 12000121102 | 8.05 | No | N/A |
| SOAHAM GUHA | 12000121103 | N/A | No | N/A |
| SUBHADEEP MUKHERJEE | 12000121104 | 8.12 | Yes | N/A |
| ARYAN GUPTA | 12000121105 | 7.87 | No | N/A |
| RAJSHREE SINGH | 12000121119 | 7.94 | Yes | N/A |
| ANISHA PAUL | 12000121120 | 8.48 | No | N/A |
| KAUSTAV DEY | 12000121121 | 7.85 | No | N/A |

| | | | | |
|----------------------------|-------------|------|-----|-----|
| SAYANTANI CHATTERJEE | 12000121122 | 8.48 | Yes | N/A |
| ADITI CHATTERJEE | 12000121123 | N/A | No | N/A |
| KANISHK CHANDRA PAWAR | 12000121124 | N/A | No | N/A |
| BHAIRAB MAHATO | 12000121125 | 8.21 | Yes | N/A |
| PRIYAJIT DUTTA | 12000121126 | 8.01 | No | N/A |
| AMAN KUMAR MOHANTY | 12000121127 | 6.94 | No | N/A |
| SNEHARTA ROY | 12000121128 | 8.43 | Yes | N/A |
| SUNETRA ROY | 12000121129 | 8.13 | No | N/A |
| FAIZAN ALAM | 12000121130 | 8.51 | Yes | N/A |
| RATUL GOSWAMI | 12000121131 | N/A | No | N/A |
| TITAS MUKHERJEE | 12000121132 | 7.74 | Yes | N/A |
| ANUBHAB MAJI | 12000121133 | 7.36 | No | N/A |
| ARPANENDU KHAG | 12000121134 | 7.89 | No | N/A |
| PINAKI NANDI | 12000121135 | 8.45 | No | N/A |
| DHARANIJA VANDANA | 12000121139 | 8.35 | No | N/A |
| ANURAG CHAKRABORTY MALLICK | 12000121140 | 8.22 | No | N/A |
| ADARSH KUMAR | 12000121141 | 7.69 | No | N/A |
| ANUP DAS | 12000121142 | 7.81 | Yes | N/A |
| ANKUSH GHOSH | 12000121143 | 7.79 | Yes | N/A |
| SOUMOJYOTI KONAR | 12000121145 | N/A | No | N/A |
| NITI RAJ | 12000121147 | 7.63 | No | N/A |
| ROSHAN BHAGAT | 12000122128 | 6.89 | No | N/A |
| AMARTYA DAS | 12000122130 | 7.07 | No | N/A |
| ESHITA UPADHYAY | 12000122131 | 8.11 | Yes | N/A |
| RIYA DUTTA | 12000122132 | 7.49 | Yes | N/A |
| MUKULIKA CHATTERJEE | 12000122134 | 8.45 | Yes | N/A |
| JHUMA ROY | 12000122135 | 8.09 | Yes | N/A |
| DEBRIK CHAKRABORTY | 12000122136 | 7.77 | No | N/A |
| MD IRFAN KHAN | 12000122137 | N/A | No | N/A |
| SOURAV KUMAR | 12000122138 | 6.67 | No | N/A |
| SOUVIK CHOWDHURY | 12000122140 | N/A | No | N/A |
| ANKITA SAHA | 12000122141 | 6.96 | No | N/A |
| RITABRATA MANDAL | 12030621014 | 7.78 | Yes | N/A |
| SUDIP KUMAR SANTRA | 12031521009 | 8.39 | Yes | N/A |

Ongoing Batch Result Data

| 2022-26 Batch | | | | |
|-----------------------|----------------------------|-------------|--|---------------------------------|
| Student Name | University Roll No. | YGPA | Whether Passed throughout without Backlog | Honours Degree Obtained? |
| ANEK MAITY | 12000122001 | 7.43 | Yes | N/A |
| AMRITA MANDAL | 12000122002 | 7.59 | Yes | N/A |
| SAYAN KUMAR DHAR | 12000122003 | 7.96 | Yes | N/A |
| LOPA MONDAL | 12000122004 | 8.43 | Yes | N/A |
| SHREYAK MUKHERJEE | 12000122005 | 9.09 | Yes | N/A |
| GOKUL PAL | 12000122006 | 8.30 | Yes | N/A |
| SOUNAK MOITRA | 12000122007 | 8.07 | Yes | N/A |
| SUMAN CHOWDHURY | 12000122008 | 8.57 | Yes | N/A |
| RAKESH RAUSHAN | 12000122009 | N/A | No | N/A |
| NAVIN KUMAR UPADHYAY | 12000122010 | N/A | No | N/A |
| ARYAN REDDY | 12000122011 | 6.87 | Yes | N/A |
| ARIJIT KONAR | 12000122012 | 7.87 | Yes | N/A |
| RIJIT CHATTERJEE | 12000122013 | 7.09 | Yes | N/A |
| SHUBHAJIT CHAKRABORTY | 12000122014 | 7.52 | Yes | N/A |
| GAYANDIP LAYEK | 12000122015 | 8.46 | Yes | N/A |
| SURAJ KANTI SINGHA | 12000122017 | 8.41 | Yes | N/A |
| ARUNIMA MAZUMDER | 12000122018 | 7.33 | Yes | N/A |
| RAJESHWARI DAS | 12000122019 | 7.65 | Yes | N/A |
| SURVI MUKHERJEE | 12000122020 | 7.70 | Yes | N/A |
| RIMA GORAI | 12000122021 | 8.80 | Yes | N/A |
| SOUVIK BANERJEE | 12000122022 | N/A | No | N/A |
| ARITRA KESH | 12000122023 | 7.78 | Yes | N/A |
| DIPANWITA PODDAR | 12000122024 | N/A | No | N/A |
| UPASANA GHOSH | 12000122025 | 8.63 | Yes | N/A |
| SOUMYADEEP ROY | 12000122026 | N/A | No | N/A |
| MANIKA SARKAR | 12000122027 | 7.83 | Yes | N/A |
| SHIVWANGI BANERJEE | 12000122028 | 8.39 | Yes | N/A |
| NITISH KUMAR MAHATO | 12000122030 | N/A | No | N/A |
| HIMADRI CHANDRA | 12000122031 | 7.07 | Yes | N/A |
| SNEHA CHAND | 12000122032 | 8.37 | Yes | N/A |
| TOUFIK UMAR SEKH | 12000122033 | 8.02 | Yes | N/A |

| | | | | |
|----------------------|-------------|------|-----|-----|
| ARPAN SETH | 12000122034 | 7.46 | Yes | N/A |
| SOUVIK GOSWAMI | 12000122035 | N/A | No | N/A |
| PANKAJ KUMAR RAWANI | 12000122036 | 7.80 | Yes | N/A |
| CHAND MONDAL | 12000122037 | 7.78 | Yes | N/A |
| AGNISH KUMAR | 12000122038 | N/A | No | N/A |
| SOUMAK HALDER | 12000122039 | 7.98 | Yes | N/A |
| SOURIK BOSE | 12000122040 | 7.52 | Yes | N/A |
| AKASH GHOSH | 12000122041 | 7.93 | Yes | N/A |
| SOUMYAJIT KHAN | 12000122042 | 7.65 | Yes | N/A |
| SAIKAT KARMAKAR | 12000122043 | N/A | No | N/A |
| RAMKRISHNA MODAK | 12000122044 | 6.63 | Yes | N/A |
| PRIYANSHU DEBNATH | 12000122045 | N/A | No | N/A |
| SOUMEN NANDI | 12000122046 | 7.37 | Yes | N/A |
| MERAJ HUSSAIN | 12000122047 | 8.22 | Yes | N/A |
| TULIKA DUTTA | 12000122048 | 8.43 | Yes | N/A |
| SOHAM DUTTA | 12000122049 | 8.70 | Yes | N/A |
| KAUSHAL KUMAR | 12000122050 | 6.50 | Yes | N/A |
| ARITRA SAMUI | 12000122051 | N/A | No | N/A |
| SOUMYAJIT SAHA | 12000122052 | N/A | No | N/A |
| ARNAB GUHA | 12000122053 | N/A | No | N/A |
| PRERANA BASAK | 12000122054 | 8.15 | Yes | N/A |
| SUMANA CHOWDHURY | 12000122055 | 7.67 | Yes | N/A |
| SOURIK NANDY | 12000122056 | 6.83 | Yes | N/A |
| SOUMYADEEP GANGULY | 12000122057 | 8.96 | Yes | N/A |
| RAHUL KARMAKAR | 12000122058 | 8.89 | Yes | N/A |
| AANYA SINHA | 12000122059 | 7.89 | Yes | N/A |
| TITIKSHA DALAL | 12000122060 | 8.30 | Yes | N/A |
| SOHANG BHATTACHARJEE | 12000122061 | N/A | No | N/A |
| SWATI DUBEY | 12000122062 | 7.87 | Yes | N/A |
| ADITYA PRATAP SINGH | 12000122063 | 6.83 | Yes | N/A |
| SAMADRITA SINHA | 12000122064 | 7.65 | Yes | N/A |
| SUMIT LAHA | 12000122065 | 7.33 | Yes | N/A |
| SAYAN MONDAL | 12000122066 | N/A | No | N/A |
| ANKITA KONAR | 12000122067 | 7.46 | Yes | N/A |
| SUBHAJIT MONDAL | 12000122068 | 6.89 | Yes | N/A |

| | | | | |
|-------------------------|-------------|------|-----|-----|
| NANDINI PANDEY | 12000122069 | 8.43 | Yes | N/A |
| RIDDDHI CHATTERJEE | 12000122070 | N/A | No | N/A |
| SURAJ KUMAR | 12000122071 | 7.41 | Yes | N/A |
| ANKITA GANGULI | 12000122072 | 7.37 | Yes | N/A |
| ANANYA BANERJEE | 12000122073 | 7.48 | Yes | N/A |
| SHRUTI GUPTA | 12000122074 | 8.04 | Yes | N/A |
| ANKIT KAR | 12000122075 | 7.52 | Yes | N/A |
| SUMIT BURNWAL | 12000122076 | 7.67 | Yes | N/A |
| BARUN KUMAR SINGH | 12000122077 | 8.13 | Yes | N/A |
| NISHANT MISHRA | 12000122078 | 7.39 | Yes | N/A |
| DEBNATH DAS | 12000122079 | 6.91 | Yes | N/A |
| JAYKANT KUMAR | 12000122080 | N/A | No | N/A |
| SANDIP PAUL | 12000122081 | 7.02 | Yes | N/A |
| KUMAR HRISHAV | 12000122082 | 7.87 | Yes | N/A |
| SUHANI SINGHA | 12000122083 | 7.04 | Yes | N/A |
| ANUSHA CHANDA | 12000122084 | 7.93 | Yes | N/A |
| RAJIB PRAMANIK | 12000122085 | 8.76 | Yes | N/A |
| SOUMYADITYA BAURI | 12000122086 | 7.35 | Yes | N/A |
| PRADIP CHATTERJEE | 12000122087 | 6.93 | Yes | N/A |
| ROHIT YADAV | 12000122088 | 6.76 | Yes | N/A |
| SUBHAJIT HALDER | 12000122089 | 7.22 | Yes | N/A |
| PIYUSH KUMAR DEY | 12000122090 | 8.04 | Yes | N/A |
| SORABH KUMAR | 12000122091 | N/A | No | N/A |
| SHUBHAM KUMAR | 12000122093 | 6.52 | Yes | N/A |
| VISHWAJEET SINGH MANHAS | 12000122094 | 6.61 | Yes | N/A |
| PIYUSH RAJ AGARWAL | 12000122095 | N/A | No | N/A |
| RAHUL SARKAR | 12000122096 | N/A | No | N/A |
| RAHUL KUSHWAHA | 12000122097 | 7.41 | Yes | N/A |
| AYUSHI SINGH | 12000122098 | 7.02 | Yes | N/A |
| SABYASACHI GANGABASI | 12000122100 | 6.26 | Yes | N/A |
| SAPTARSHI MAJI | 12000122101 | 6.59 | Yes | N/A |
| SOMESH MONDAL | 12000122102 | 7.87 | Yes | N/A |
| ARINDAM KUNDU | 12000122103 | 6.74 | Yes | N/A |
| DISHA BHATTACHARYA | 12000122104 | 7.91 | Yes | N/A |
| ANISH KONAR | 12000122105 | 7.52 | Yes | N/A |

| | | | | |
|-----------------------|-------------|------|------|-----|
| SUMAN AKHULI | 12000122106 | 7.17 | Yes | N/A |
| TRISHNA BHATTACHARJEE | 12000122107 | 8.43 | Yes | N/A |
| AINDRILA ROY | 12000122108 | 8.17 | Yes | N/A |
| ISHIKA PANJA | 12000122109 | 7.35 | Yes | N/A |
| DEBLEENA MAITY | 12000122110 | 8.52 | Yes | N/A |
| SIDDHARTHA PAL | 12000122112 | 6.96 | Yes | N/A |
| SHREYA ROY | 12000122113 | 7.83 | Yes | N/A |
| PRAPTI NAG | 12000122114 | 7.91 | Yes | N/A |
| ANKAN CHATTERJEE | 12000122115 | N/A | No | N/A |
| NITESH KUMAR SINHA | 12000122116 | N/A | No | N/A |
| PAMELA MAJUMDAR | 12000122117 | 7.96 | Yes | N/A |
| BISWARUP DATTA | 12000122118 | 7.63 | Yes | N/A |
| ASESH ROY | 12000122120 | N/A | No | N/A |
| DHIMAN KUMAR MAHATO | 12000122121 | 7.37 | Yes | N/A |
| SHAUMYA RAJ | 12000122122 | N/A | No | N/A |
| RANIT KUMAR DEY | 12000122123 | 6.24 | Yes | N/A |
| SONAI KESH | 12000122124 | N/A | No | N/A |
| VARAD SANJAY PAWAR | 12000122125 | 8.30 | Yes | N/A |
| ARPAN DEY | 12000122126 | 7.02 | Yes | N/A |
| BISHAL KARMAKAR | 12000122127 | 6.24 | Yes | N/A |
| ROSHAN BHAGAT | 12000122128 | N/A | #N/A | N/A |
| MD IRFAN KHAN | 12000122137 | N/A | No | N/A |
| SOURAV KUMAR | 12000122138 | N/A | #N/A | N/A |
| SOUVIK CHOWDHURY | 12000122140 | N/A | #N/A | N/A |
| ANKIT KUMAR | 12000123127 | 6.80 | Yes | N/A |
| BIPTAIN RAKSHIT | 12000123128 | 7.91 | Yes | N/A |
| CHHANDAM HAZRA | 12000123129 | 6.80 | Yes | N/A |
| PRANTIKA DAS | 12000123130 | N/A | No | N/A |
| SOUMYADIP JANA | 12000123131 | 7.72 | Yes | N/A |
| SOUVIK KONER | 12000123132 | 8.00 | Yes | N/A |
| SRABANI DAS | 12000123133 | 6.76 | Yes | N/A |
| SRILEKHA PAUL | 12000123134 | 7.59 | Yes | N/A |
| SUCHARITA DAS | 12000123135 | N/A | No | N/A |
| SURYA GHORUI | 12000123136 | 8.35 | Yes | N/A |
| PIYALI ROY | 12000123138 | N/A | No | N/A |

| 2023-27 Batch | | | | |
|-------------------|---------------------|------|---|--------------------------|
| Student Name | University Roll No. | YGPA | Whether Passed throughout without Backlog | Honours Degree Obtained? |
| AAKANCHHA SINGH | 12000123001 | 7.35 | Yes | N/A |
| ABHIK DEY | 12000123002 | 8.12 | Yes | N/A |
| ABHIK MUKHERJEE | 12000123003 | 7.88 | Yes | N/A |
| ABHISHEK KUMAR | 12000123004 | N/A | No | N/A |
| ADITI BANERJEE | 12000123005 | N/A | No | N/A |
| ADITYA BHARDWAJ | 12000123006 | 7.74 | Yes | N/A |
| AJOY GHOSH | 12000123007 | 7.93 | Yes | N/A |
| ALOLIKA GUPTA | 12000123008 | N/A | No | N/A |
| AMAN CHOWDHURY | 12000123009 | N/A | No | N/A |
| AMAR MAHATO | 12000123010 | 7.49 | Yes | N/A |
| ANANDI DEBNATH | 12000123011 | N/A | No | N/A |
| ANIKET BANERJEE | 12000123012 | N/A | No | N/A |
| ANINDITA DUTTA | 12000123013 | 8.93 | Yes | N/A |
| ANIRUDDHA BISWAS | 12000123014 | 7.26 | Yes | N/A |
| ANISH DEBNATH | 12000123015 | N/A | No | N/A |
| ANKIT GHOSH | 12000123016 | N/A | No | N/A |
| ANSHU KASHYAP | 12000123017 | N/A | No | N/A |
| ANUSHREE BANERJEE | 12000123018 | N/A | No | N/A |
| ARCHAK KHANDAYIT | 12000123019 | 8.42 | Yes | N/A |
| ARCHISMITA DAS | 12000123020 | 7.91 | Yes | N/A |
| ARITRAJIT GUHA | 12000123021 | 7.14 | Yes | N/A |
| ARKAPRAVA MAITY | 12000123022 | N/A | No | N/A |
| ARNAB GHOSH | 12000123023 | 8.77 | Yes | N/A |
| ARNAB MAITY | 12000123024 | N/A | No | N/A |
| ARPIT MISHRA | 12000123025 | 9.02 | Yes | N/A |
| AYAN MAZUMDAR | 12000123026 | N/A | No | N/A |
| AYANTIKA MONDAL | 12000123027 | N/A | No | N/A |
| AYON PAUL | 12000123028 | 8.35 | Yes | N/A |
| AYUSH RAJ | 12000123029 | 7.86 | Yes | N/A |
| AYUSHI MAITY | 12000123030 | 6.70 | Yes | N/A |

| | | | | |
|------------------------|-------------|------|-----|-----|
| BINIT MISTRY | 12000123031 | N/A | No | N/A |
| BISWAJIT PAL | 12000123032 | 8.67 | Yes | N/A |
| BRISTI KUNDU | 12000123033 | 7.30 | Yes | N/A |
| DEBASIS MAHATA | 12000123034 | N/A | No | N/A |
| DEBOJYOTI NATH | 12000123035 | N/A | No | N/A |
| DEV KUMAR ROY | 12000123036 | N/A | No | N/A |
| DIBYENDU GHOSH | 12000123037 | 6.88 | Yes | N/A |
| DIKSHA MISHRA | 12000123038 | 7.56 | Yes | N/A |
| GAURAV KUMAR | 12000123039 | N/A | No | N/A |
| HARIOM SARRAF | 12000123040 | N/A | No | N/A |
| KAUSHANI KONER | 12000123041 | N/A | No | N/A |
| KOYEL KUMAR | 12000123043 | 8.67 | Yes | N/A |
| KRISHAN SARKAR | 12000123044 | 8.02 | Yes | N/A |
| MANISH KUMAR MAJI | 12000123045 | 8.37 | Yes | N/A |
| MANYA | 12000123046 | 7.40 | Yes | N/A |
| MARMA BISWAS | 12000123047 | N/A | No | N/A |
| MAUSAM JHA | 12000123048 | N/A | No | N/A |
| MAYANK MANOHAR | 12000123049 | 7.86 | Yes | N/A |
| MD EZAZULLAH | 12000123050 | 7.09 | Yes | N/A |
| MD SAQUIB JAMSHED KHAN | 12000123051 | 8.07 | Yes | N/A |
| MONORANJAN PAL | 12000123052 | N/A | No | N/A |
| MOU BISTU | 12000123053 | 8.70 | Yes | N/A |
| MUKUND KUMAR JHA | 12000123054 | 6.58 | Yes | N/A |
| NASRIN PHERDOWSI | 12000123055 | N/A | No | N/A |
| NIRNIT ROY | 12000123056 | 8.42 | Yes | N/A |
| POULAMI DEY | 12000123057 | 7.05 | Yes | N/A |
| PRITAM DUTTA | 12000123058 | 7.98 | Yes | N/A |
| PRITAM KUMAR | 12000123059 | 7.47 | Yes | N/A |
| PRITHHIB NANDI | 12000123060 | 7.44 | Yes | N/A |
| RAHIT JANA | 12000123061 | 6.65 | Yes | N/A |
| RAHUL GUPTA | 12000123062 | 8.56 | Yes | N/A |
| RAHUL PODDAR | 12000123063 | N/A | No | N/A |
| RAKESH MUKHERJEE | 12000123064 | N/A | No | N/A |
| RANIT MAJUMDAR | 12000123065 | N/A | No | N/A |
| RAVI JHA | 12000123066 | N/A | No | N/A |

| | | | | |
|--------------------------------|-------------|------|-----|-----|
| RITAJA MUKHERJEE | 12000123067 | 7.51 | Yes | N/A |
| RITAM DAN | 12000123068 | N/A | No | N/A |
| ROHIT KUMAR | 12000123070 | 7.86 | Yes | N/A |
| ROHIT SEN | 12000123071 | 6.84 | Yes | N/A |
| RONI DEY | 12000123072 | N/A | No | N/A |
| RUCHI KUMARI | 12000123073 | 6.98 | Yes | N/A |
| SAGAR DUTTA | 12000123074 | N/A | No | N/A |
| SAGNIK BERA | 12000123075 | 7.37 | Yes | N/A |
| SAMPRIIT SHYAM | 12000123076 | N/A | No | N/A |
| SANGRAMJIT BAKSI | 12000123077 | 7.98 | Yes | N/A |
| SANJANA KARMAKAR | 12000123078 | 7.95 | Yes | N/A |
| SANKHA SUBHRA SINGHA MAHAPATRA | 12000123079 | 7.63 | Yes | N/A |
| SANTANU PAL | 12000123080 | N/A | No | N/A |
| SANTU GHOSH | 12000123081 | N/A | No | N/A |
| SATYABRATA MONDAL | 12000123082 | N/A | No | N/A |
| SATYAM SHRESTH | 12000123083 | N/A | No | N/A |
| SAYAN CHATTOPADHYAY | 12000123084 | N/A | No | N/A |
| SAYAN MALLIK | 12000123085 | 7.05 | Yes | N/A |
| SAYAN MUKHERJEE | 12000123086 | 9.09 | Yes | N/A |
| SAYON GHOSH | 12000123087 | 8.81 | Yes | N/A |
| SHIBAM CHATTERJEE | 12000123088 | N/A | No | N/A |
| SHREYA PAUL | 12000123089 | N/A | No | N/A |
| SHUBHAM KUMAR | 12000123090 | 7.26 | Yes | N/A |
| SHUVAM DE SARKAR | 12000123091 | N/A | No | N/A |
| SIBORAM GHOSH | 12000123092 | N/A | No | N/A |
| SIMRAN KUMARI | 12000123093 | N/A | No | N/A |
| SIMRAN VISHWAKARMA | 12000123094 | 6.74 | Yes | N/A |
| SNEHA MUKHERJEE | 12000123095 | N/A | No | N/A |
| SNEHA ROY | 12000123096 | 6.84 | Yes | N/A |
| SOHAM BHANDARI | 12000123097 | N/A | No | N/A |
| SOULOMI GHOSH | 12000123099 | N/A | No | N/A |
| SOUMI DAS | 12000123100 | 8.77 | Yes | N/A |
| SOUMYADIP NANDI | 12000123101 | 7.49 | Yes | N/A |
| SOURITA BANERJEE | 12000123102 | 7.95 | Yes | N/A |
| SRESTHA KUNDU | 12000123103 | 8.65 | Yes | N/A |

| | | | | |
|-----------------------------|--------------|------|-----|-----|
| SUBHAJIT BOSE | 12000123104 | 7.26 | Yes | N/A |
| SUBHAM SINHA | 12000123105 | N/A | No | N/A |
| SUBHAYU PANJA | 12000123106 | N/A | No | N/A |
| SUDIPTA MAITY | 12000123107 | 7.58 | Yes | N/A |
| SUJOY GARAI | 12000123108 | 6.42 | Yes | N/A |
| SUMAN GORAI | 12000123109 | 7.40 | Yes | N/A |
| SUPREME DEY | 12000123110 | 7.60 | Yes | N/A |
| SUPROTIK PANJA | 12000123111 | 8.51 | Yes | N/A |
| SURAJIT JANA | 12000123112 | 7.74 | Yes | N/A |
| SURYA KANTA GHOSH | 12000123114 | 6.74 | Yes | N/A |
| SUTAPA GORAI | 12000123115 | 7.53 | Yes | N/A |
| SWAGATO MAJI | 12000123116 | N/A | No | N/A |
| SWEETY PAUL | 12000123117 | 7.70 | Yes | N/A |
| SWETAB BARANWAL | 12000123118 | N/A | No | N/A |
| TANMAY BANGAL | 12000123119 | N/A | No | N/A |
| TANUSHREE MONDAL | 12000123120 | 7.65 | Yes | N/A |
| TRISHA DUTTA | 12000123121 | 7.65 | Yes | N/A |
| TUHIN CHAKRABORTY | 12000123122 | 6.91 | Yes | N/A |
| VICKY RAJ | 12000123123 | N/A | No | N/A |
| VIKRAM KUMAR | 12000123124 | 8.42 | Yes | N/A |
| VISHAL KUMAR ROY | 12000123125 | 7.28 | Yes | N/A |
| RISHIKA BURNWAL | 12000123126 | 7.60 | Yes | N/A |
| ANKIT KUMAR | 12000123127 | 6.40 | Yes | N/A |
| PRANTIKA DAS | 12000123130 | N/A | No | N/A |
| SRABANI DAS | 12000123133 | N/A | No | N/A |
| PIYALI ROY | 12000123138 | N/A | No | N/A |
| < Autonomous > | | | | |
| ANICK ROY | 120001243001 | 7.19 | Yes | N/A |
| ANUSHREE BANERJEE | 120001243002 | 6.90 | No | N/A |
| ARYAN AGRAHARI | 120001243003 | 7.19 | No | N/A |
| ATISH CHAKRABORTY | 120001243004 | 6.71 | No | N/A |
| JOY SADHU | 120001243005 | --- | No | N/A |
| NAMAN SHAW | 120001243006 | 6.43 | No | N/A |
| SOURAV TANTI | 120001243007 | 7.95 | Yes | N/A |
| SUCHAND SUR | 120001243008 | 6.52 | No | N/A |

| | | | | |
|------------------|--------------|------|-----|-----|
| TANUSHREE MAHATA | 120001243009 | 7.76 | Yes | N/A |
| ANIRBAN BAIRAGYA | 120001243010 | 6.81 | No | N/A |
| ARANYAK SAMUI | 120001243011 | 7.71 | Yes | N/A |
| SAKSHI KUMARI | 120001243012 | 6.81 | Yes | N/A |
| SOUVIK SAHA | 120001243013 | 7.00 | No | N/A |
| SUNIL KUMAR | 120001243014 | 6.67 | No | N/A |
| TITHI SAHA | 120001243015 | 7.52 | No | N/A |

| 2024-28 Batch | | | | |
|----------------------|---------------------|------|---|--------------------------|
| Student Name | University Roll No. | YGPA | Whether Passed throughout without Backlog | Honours Degree Obtained? |
| AASHISH ANAND | 120001244001 | 8.55 | Yes | N/A |
| ABHIJAY ANAND | 120001244002 | N/A | No | N/A |
| ABHIJIT KARMAKAR | 120001244003 | 8.09 | Yes | N/A |
| ABHIRUP SAHA | 120001244004 | 7.68 | Yes | N/A |
| ABHISHEK DAS | 120001244005 | 8.86 | Yes | N/A |
| ABHISHEK KUMAR | 120001244006 | 9.23 | Yes | N/A |
| ABHISHEK KUMAR SINGH | 120001244007 | 9.77 | Yes | N/A |
| ADITYA VARDHAN | 120001244008 | 8.05 | Yes | N/A |
| AHILI BOSE | 120001244009 | 9.36 | Yes | N/A |
| AKASH DEY | 120001244010 | 9.23 | Yes | N/A |
| AKASH RANJAN | 120001244011 | 8.64 | Yes | N/A |
| AMARTYA HALDER | 120001244012 | 7.86 | Yes | N/A |
| AMIT KUMAR | 120001244013 | 7.14 | Yes | N/A |
| AMIT KUMAR PANDEY | 120001244014 | 7.18 | Yes | N/A |
| AMRIT RAJ | 120001244015 | 8.95 | Yes | N/A |
| ANANYA DHIBAR | 120001244016 | 8.82 | Yes | N/A |
| ANCHAL KUMARI | 120001244017 | 9.77 | Yes | N/A |
| ANIKET KUMAR SINGH | 120001244018 | 9.05 | Yes | N/A |
| ANISH MONDAL | 120001244019 | 9.14 | Yes | N/A |
| ANKIT KUMAR | 120001244020 | 8.32 | Yes | N/A |
| ANKIT KUMAR PANDEY | 120001244021 | 8.45 | Yes | N/A |
| ANKITA KUNDU | 120001244022 | 9.27 | Yes | N/A |
| ANKITA SINHA | 120001244023 | 9.36 | Yes | N/A |
| ANTARJIT CHAKRABORTY | 120001244024 | N/A | No | N/A |

| | | | | |
|----------------------|--------------|------|-----|-----|
| ANUSHKA RAY | 120001244025 | 9.59 | Yes | N/A |
| ANUSHREE MUKHERJEE | 120001244026 | 9.59 | Yes | N/A |
| ARANYA PARAI | 120001244027 | 8.64 | Yes | N/A |
| ARGHYA NAYAK | 120001244028 | 9.68 | Yes | N/A |
| ARITRA KARMAKAR | 120001244029 | 8.77 | Yes | N/A |
| ARKA BHATTACHARYA | 120001244030 | 8.64 | Yes | N/A |
| ARNAV DEEP | 120001244031 | 9.50 | Yes | N/A |
| ARPAN BHATTACHARYA | 120001244032 | 9.18 | Yes | N/A |
| ARPAN DHARA | 120001244033 | 9.09 | Yes | N/A |
| ARUNAVA CHATTERJEE | 120001244034 | N/A | No | N/A |
| ARUNAVA RUJ | 120001244035 | 7.09 | No | N/A |
| ASHIRWAD KUMAR | 120001244036 | 6.91 | Yes | N/A |
| ASHWIN RAJ GUPTA | 120001244037 | 7.73 | Yes | N/A |
| ATANU ROY | 120001244038 | 8.45 | Yes | N/A |
| AVINASH KUMAR PATHAK | 120001244039 | 9.09 | Yes | N/A |
| AYUSH KUMAR SEN | 120001244040 | 7.41 | Yes | N/A |
| AYUSH LOHANI | 120001244041 | 7.23 | Yes | N/A |
| AYUSH RAJ | 120001244042 | 8.91 | Yes | N/A |
| BAIBHAV KUMAR MISHRA | 120001244043 | N/A | No | N/A |
| BAISAKHI MONDAL | 120001244044 | 8.95 | Yes | N/A |
| BIDHUSOUMYA MONDAL | 120001244045 | 9.55 | Yes | N/A |
| BINAY DUARY | 120001244046 | 9.68 | Yes | N/A |
| BIPUL GHOSH | 120001244047 | N/A | No | N/A |
| BISHAKHA DUTTA | 120001244048 | 7.86 | Yes | N/A |
| BISHNU GUIN | 120001244049 | 7.64 | Yes | N/A |
| BRATIN BANERJEE | 120001244050 | 7.45 | Yes | N/A |
| DEBANKAN MUKHERJEE | 120001244051 | 8.95 | Yes | N/A |
| DEBDUT SAMANTA | 120001244052 | 9.36 | Yes | N/A |
| DEBJYOTI DAN | 120001244053 | 9.00 | Yes | N/A |
| DEBNATH NANDI | 120001244054 | 7.14 | Yes | N/A |
| DEBOMITA SINGHA | 120001244055 | 8.05 | Yes | N/A |
| DEEPJIT BOURI | 120001244056 | 7.32 | Yes | N/A |
| DISHA SAHA | 120001244057 | 7.86 | Yes | N/A |
| DIVYA KUMARI | 120001244058 | 8.55 | Yes | N/A |
| DIVYANSHU . | 120001244059 | 9.23 | Yes | N/A |

| | | | | |
|---------------------|--------------|-------|-----|-----|
| DURGESH BANERJEE | 120001244060 | 9.23 | Yes | N/A |
| GAURAV KUMAR SINHA | 120001244061 | 9.27 | Yes | N/A |
| GOURAV KUMAR | 120001244062 | XP | No | N/A |
| GUNJAN BHATTACHARYA | 120001244063 | 8.55 | Yes | N/A |
| HIRAN GUHA MAZUMDAR | 120001244064 | 8.73 | Yes | N/A |
| JEET MUKHERJEE | 120001244065 | 9.05 | Yes | N/A |
| JOYDEEP SHARMA | 120001244066 | 7.68 | Yes | N/A |
| JYOTIRMOY GHOSH | 120001244067 | 6.50 | Yes | N/A |
| KAMNA KUMARI | 120001244068 | 9.14 | Yes | N/A |
| KESHAV SHARMA | 120001244069 | 9.45 | Yes | N/A |
| KHUSI SAM | 120001244070 | 9.32 | Yes | N/A |
| KINGSHUK GOSWAMI | 120001244071 | 9.64 | Yes | N/A |
| KOUSHAL KASHYAP | 120001244072 | 8.23 | Yes | N/A |
| KOYEL CHANDRA | 120001244073 | 9.55 | Yes | N/A |
| KOYEL RAY | 120001244074 | N/A | No | N/A |
| KUMARESH BASU | 120001244075 | 9.41 | Yes | N/A |
| MABIYA PARWEEN | 120001244076 | 8.86 | Yes | N/A |
| MAITRI MIDYA | 120001244077 | 8.50 | Yes | N/A |
| MANDIRA MONDAL | 120001244078 | N/A | No | N/A |
| MIR SOHA PARVEEN | 120001244079 | 6.14 | Yes | N/A |
| MOHAMMAD JAHID | 120001244080 | 7.55 | Yes | N/A |
| MOUMIT MONDAL | 120001244081 | 9.50 | Yes | N/A |
| MOUSUMI KHATUN | 120001244082 | 9.00 | Yes | N/A |
| MRINAL KANTI DAS | 120001244083 | 8.77 | Yes | N/A |
| MRINAL PARASHAR | 120001244084 | 6.41 | Yes | N/A |
| NAKSHATRA DAS | 120001244085 | XP | No | N/A |
| NANDINI DAS | 120001244086 | 8.23 | Yes | N/A |
| NANDINI KUMARI | 120001244087 | 7.91 | Yes | N/A |
| NARAYAN KUILA | 120001244088 | 8.45 | Yes | N/A |
| NAVEEN SHARMA | 120001244089 | 8.45 | Yes | N/A |
| NAYAN RANJAN DAS | 120001244090 | 7.91 | Yes | N/A |
| NEELABHRA BANERJEE | 120001244091 | 9.77 | Yes | N/A |
| NIHAL PRASAD | 120001244092 | 10.00 | Yes | N/A |
| NILAVRA PAN | 120001244093 | 8.95 | Yes | N/A |
| NILOTPAL MAHATO | 120001244094 | 7.55 | Yes | N/A |

| | | | | |
|------------------------|--------------|------|-----|-----|
| PALLAV KUMAR MISHRA | 120001244095 | 8.73 | Yes | N/A |
| PARAMBRATA MONDAL | 120001244096 | 7.36 | Yes | N/A |
| PAYEL CHATTERJEE | 120001244097 | 7.27 | No | N/A |
| PIYUSH RAJ | 120001244098 | 8.41 | Yes | N/A |
| POLASH KUMAR | 120001244099 | 9.27 | Yes | N/A |
| PRANAB SENAPATI | 120001244100 | 7.36 | Yes | N/A |
| PRANJAL DAS | 120001244101 | N/A | No | N/A |
| PRATICHI SARKAR | 120001244102 | 9.86 | Yes | N/A |
| PRATYUSH GUPTA | 120001244103 | 8.59 | Yes | N/A |
| PREM KUMAR SAW | 120001244104 | 8.68 | Yes | N/A |
| PRIYA KUMARI | 120001244105 | 8.09 | Yes | N/A |
| PRIYANSHU KUMAR | 120001244106 | 7.59 | Yes | N/A |
| PRIYANSHU PRIT | 120001244107 | 6.95 | Yes | N/A |
| PUJA KUMARI | 120001244108 | 9.14 | Yes | N/A |
| RAGINI SINGH | 120001244109 | 7.45 | Yes | N/A |
| RAJASREE ROY CHOWDHURY | 120001244110 | 9.05 | Yes | N/A |
| RAJAT KUMAR | 120001244111 | 7.18 | Yes | N/A |
| RAUSHAN KUMAR | 120001244112 | 8.59 | Yes | N/A |
| RHYTHM CHAKRABARTY | 120001244113 | N/A | No | N/A |
| RICK SAMANTA | 120001244114 | 8.95 | Yes | N/A |
| RITESH KUMAR RAY | 120001244115 | 9.32 | Yes | N/A |
| RITUREEMA ACHARYA | 120001244116 | 9.64 | Yes | N/A |
| ROHIT KUMAR | 120001244117 | 8.77 | Yes | N/A |
| ROHIT KUMAR | 120001244118 | 9.36 | Yes | N/A |
| ROHIT KUNDU | 120001244119 | 7.86 | Yes | N/A |
| ROHIT MONDAL | 120001244120 | N/A | No | N/A |
| ROUNAK GHATAK | 120001244121 | 6.82 | No | N/A |
| ROUNAK SINGH | 120001244122 | 7.77 | Yes | N/A |
| RUDRA DEY | 120001244123 | 6.91 | Yes | N/A |
| RUPALI SHREE | 120001244124 | 8.41 | Yes | N/A |
| RUPSA DAS | 120001244125 | 8.95 | Yes | N/A |
| SAGNIK PATI | 120001244126 | 9.00 | Yes | N/A |
| SAHIL KHAN | 120001244127 | N/A | No | N/A |
| SAHITYAA MAJUMDAR | 120001244128 | 9.05 | Yes | N/A |
| SAITANA MONDAL | 120001244129 | 9.36 | Yes | N/A |

| | | | | |
|-----------------------|--------------|------|-----|-----|
| SAMPRITI GHOSH | 120001244130 | 8.32 | Yes | N/A |
| SAMPURNA DEY | 120001244131 | 8.00 | Yes | N/A |
| SAMRAT CHAKRABORTY | 120001244132 | 8.64 | Yes | N/A |
| SANGAM KUNDU | 120001244133 | 8.82 | Yes | N/A |
| SANT KUMAR | 120001244134 | 7.73 | Yes | N/A |
| SANTANU GHOSH | 120001244135 | N/A | No | N/A |
| SARTHAK DUTTA | 120001244136 | 8.86 | Yes | N/A |
| SASWATA AKULI | 120001244137 | 8.18 | Yes | N/A |
| SAURABH KUMAR | 120001244138 | 8.41 | Yes | N/A |
| SAURAV KUMAR SINHA | 120001244139 | 8.91 | Yes | N/A |
| SAYAN MAJUMDER | 120001244140 | 8.86 | Yes | N/A |
| SAYANI DHIBAR | 120001244141 | 8.64 | Yes | N/A |
| SAYANTAN CHANDRA | 120001244142 | 8.77 | Yes | N/A |
| SAYON BISWAS | 120001244143 | 8.36 | Yes | N/A |
| SEIKH ANAS | 120001244144 | 8.95 | Yes | N/A |
| SEJAL SUPRIYA | 120001244145 | 9.77 | Yes | N/A |
| SENJUTI KHANRA | 120001244146 | 9.36 | Yes | N/A |
| SHAILJA KASHYAP | 120001244147 | 7.68 | Yes | N/A |
| SHANKAR GORAIN | 120001244148 | 8.95 | Yes | N/A |
| SHREYA GHOSH BAIRAGYA | 120001244149 | 7.91 | Yes | N/A |
| SHREYA KUMARI | 120001244150 | 8.41 | Yes | N/A |
| SHREYANSH SHRIVASTAV | 120001244151 | 8.73 | Yes | N/A |
| SHRISTI KUMARI | 120001244152 | 7.32 | No | N/A |
| SHRISTI KUMARI | 120001244153 | 9.41 | Yes | N/A |
| SHUBHOJIT CHATTERJI | 120001244154 | 9.55 | Yes | N/A |
| SIDDHARTHA CHOUDHURY | 120001244155 | N/A | Yes | N/A |
| SOMENATH KARMAKAR | 120001244156 | 9.32 | Yes | N/A |
| SONALI MANDAL | 120001244157 | 8.27 | Yes | N/A |
| SOUGATA DATTA | 120001244158 | 8.14 | Yes | N/A |
| SOUJANYO BHATTACHARYA | 120001244159 | 7.68 | Yes | N/A |
| SOUMIK ROY | 120001244160 | 9.36 | Yes | N/A |
| SOUMYA PARAMANICK | 120001244161 | 8.95 | Yes | N/A |
| SOUMYADIP KAR | 120001244162 | 9.36 | Yes | N/A |
| SOUPTIK DAS | 120001244163 | 8.82 | Yes | N/A |
| SOURAV MAHATO | 120001244164 | 8.59 | Yes | N/A |

| | | | | |
|-----------------------|--------------|------|-----|-----|
| SRESTHA GUPTA | 120001244165 | 8.00 | Yes | N/A |
| SRIJA RAY | 120001244166 | 9.73 | Yes | N/A |
| SRIJAN MONDAL | 120001244167 | 8.82 | Yes | N/A |
| SRIJAN MUKHERJEE | 120001244168 | 8.59 | Yes | N/A |
| SRISTI RANA | 120001244169 | 7.91 | Yes | N/A |
| SUBHAJIT KAR | 120001244170 | 8.23 | Yes | N/A |
| SUBHAM MANDAL | 120001244171 | 6.95 | Yes | N/A |
| SUBHOJEET GORAI | 120001244172 | 8.09 | Yes | N/A |
| SUCHANA DAS | 120001244173 | 8.27 | Yes | N/A |
| SUDIPTO CHANDRA | 120001244174 | 8.64 | Yes | N/A |
| SUKALPA CHAKRABORTY | 120001244175 | 6.91 | Yes | N/A |
| SUPRIYO SARKAR | 120001244176 | 8.55 | Yes | N/A |
| SURAJ KUMAR | 120001244177 | N/A | No | N/A |
| SUSHOVAN BANDOPADHYAY | 120001244178 | 8.68 | Yes | N/A |
| SUTAPA MAITY | 120001244179 | 8.23 | Yes | N/A |
| SUVOJIT SAHA | 120001244180 | 9.27 | Yes | N/A |
| SUVRADIP GHOSH | 120001244181 | 8.59 | Yes | N/A |
| SWAGATO LAHIRI | 120001244182 | 8.18 | Yes | N/A |
| SYNTHIA SHIT | 120001244183 | 7.77 | Yes | N/A |
| TAPAS UPADHYAY | 120001244184 | 8.41 | Yes | N/A |
| UJJWAL KUMAR | 120001244185 | 8.18 | Yes | N/A |
| UPASAK SAHA | 120001244186 | 7.27 | No | N/A |
| VASKAR DUTTA | 120001244187 | 9.45 | Yes | N/A |
| VISHRUT PATHAK | 120001244188 | 8.55 | Yes | N/A |
| YASIR HUSSAIN | 120001244189 | N/A | No | N/A |
| RAKSHA KUMARI | 120001244191 | 8.68 | Yes | N/A |
| SAYAN SARKAR | 120001244193 | N/A | No | N/A |
| SUMAN MANDAL | 120001244195 | N/A | No | N/A |

Q. FEEDBACK (STUDENT, PARENT, ALUMNI)

Whether the feedback is taken and action taken reports are prepared. Course end feedback and Program end feedback are required.



Dr. B.C.Roy Engineering College, Durgapur

Dedicated to 'Quality Education'

Affiliated to MAKAUT | Approved by AICTE | NBA Accredited* | NAAC | NIRF Ranked

Semester End Survey

Academic Year: 2024-25

Department: CSE

Semester: SECOND

Total number of students participated in the survey: 103

Feedback on Academics

1. The overall syllabus coverage in the class is to an extent of

4 - 85 to 100%: [61] (59.22%) 3 - 70 to 84%: [40] (38.83%) 2 - 50 to 69%: [2] (1.94%) 1-Less than 50%: [0] (0.0%)

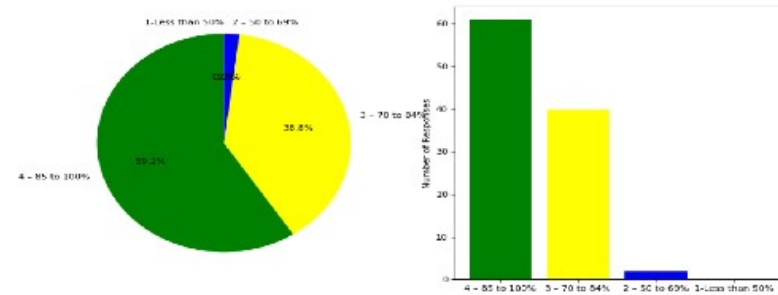

2. Teachers are prepared for the classes

4 - Thoroughly: [48] (46.6%) 3 - Satisfactorily: [57] (50.49%) 2 - Poorly: [0] (0.0%) 1 - Indifferently: [3] (2.91%)

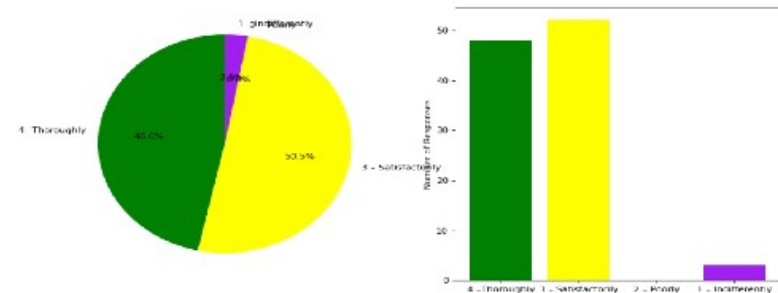

3. Communication of the teachers in the class and outside the class is



Dr. B.C.Roy Engineering College, Durgapur

Dedicated to 'Quality Education'

Affiliated to MAKAUT | Approved by AICTE | NBA Accredited* | NAAC | NIRF Ranked

Semester End Survey

Academic Year: 2024-25

Department: CSE

Semester: FOURTH

Total number of students participated in the survey: 54

Feedback on Academics

1. The overall syllabus coverage in the class is to an extent of

4 - 85 to 100%: [0] (0.0%) 3 - 70 to 84%: [30] (55.56%) 2 - 50 to 69%: [11] (20.37%) 1-Less than 50%: [4] (7.41%)

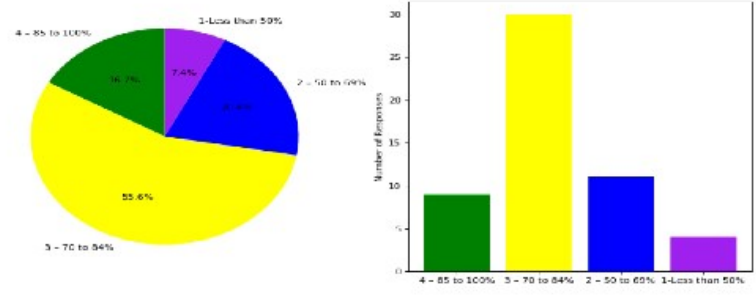

2. Teachers are prepared for the classes

4 - Thoroughly: [17] (31.48%) 3 - Satisfactorily: [37] (68.52%) 2 - Poorly: [0] (0.0%) 1 - Indifferently: [4] (7.41%)

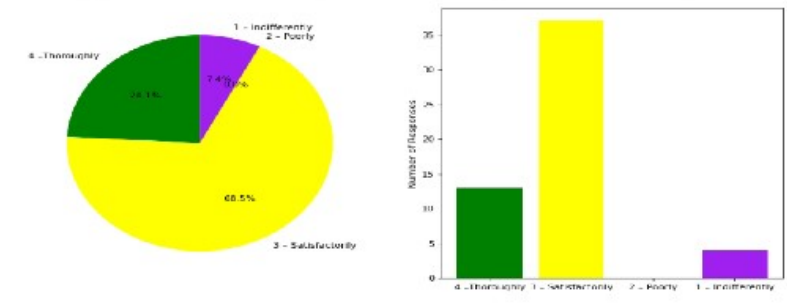

3. Communication of the teachers in the class and outside the class is



Semester End Survey
Academic Year: 2024-25
Department: CSE
Semester: SIXTH

Total number of students participated in the survey: 60

Feedback on Academics

1. The overall syllabus coverage in the class is to an extent of

4 - 85 to 100%: [22] (36.67%) 3 - 70 to 84%: [27] (45.0%) 2 - 50 to 69%: [10] (16.67%) 1-Less than 50%: [1] (1.67%)

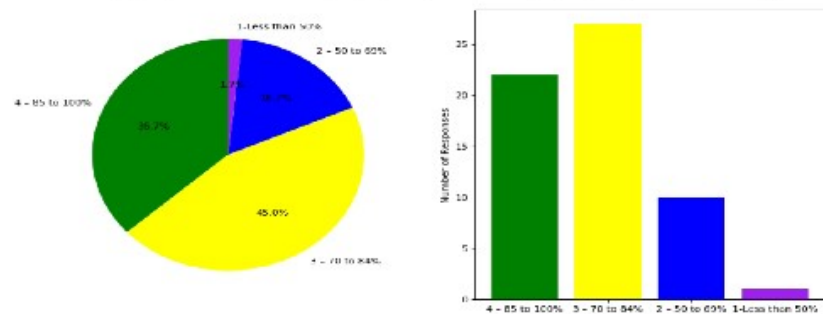

2. Teachers are prepared for the classes

4 - Thoroughly: [24] - (40.0%) 3 - Satisfactorily: [34] - (56.67%) 2 - Poorly: [0] - (0.0%) 1 - Indifferently: [2] - (3.33%)

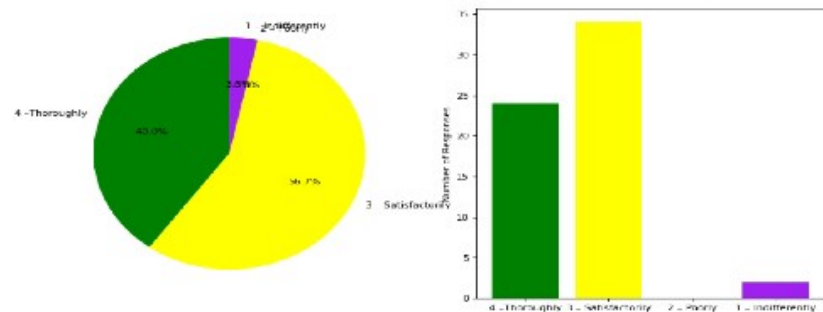

3. Communication of the teachers in the class and outside the class is



Semester End Survey
Academic Year: 2024-25
Department: CSE
Semester: EIGHTH

Total number of students participated in the survey: 42

Feedback on Academics

1. The overall syllabus coverage in the class is to an extent of

4 - 85 to 100%: [26] (61.9%) 3 - 70 to 84%: [12] (28.57%) 2 - 50 to 69%: [3] (7.14%) 1-Less than 50%: [1] (2.33%)

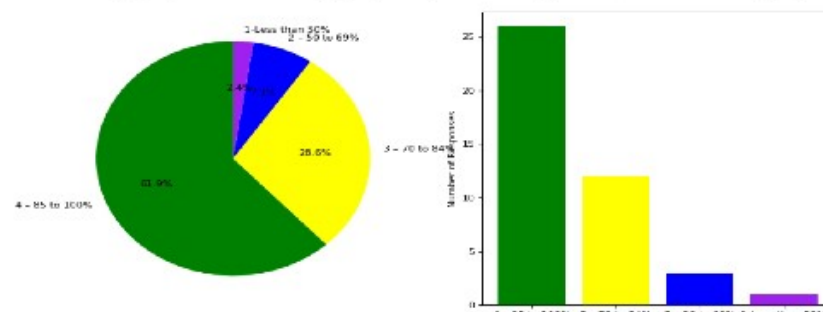

2. Teachers are prepared for the classes

4 - Thoroughly: [26] - (61.9%) 3 - Satisfactorily: [14] - (33.33%) 2 - Poorly: [0] - (0.0%) 1 - Indifferently: [2] - (4.76%)

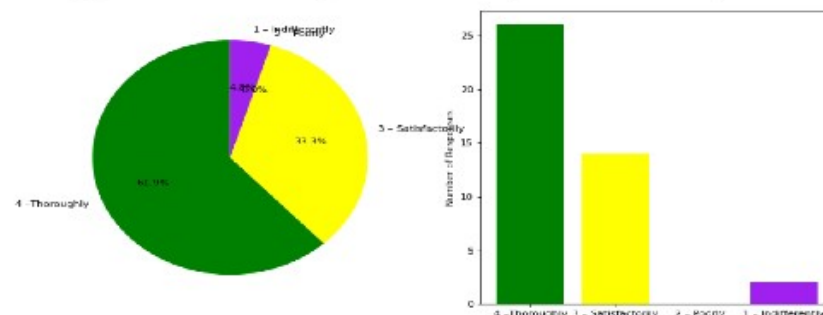

3. Communication of the teachers in the class and outside the class is



Program End Survey
 Academic Year: 2024-25
 Department: CSE

Total number of students participated in the survey: 35

1. Have you developed the ability to apply the knowledge of mathematics, science, engineering fundamentals, and an engineering specialisation for the solution of complex engineering problems?

Strongly Agree: [14] (40.0%) Agree: [21] (60.0%) Disagree: [0] (0.0%) Strongly disagree: [0] (0.0%)

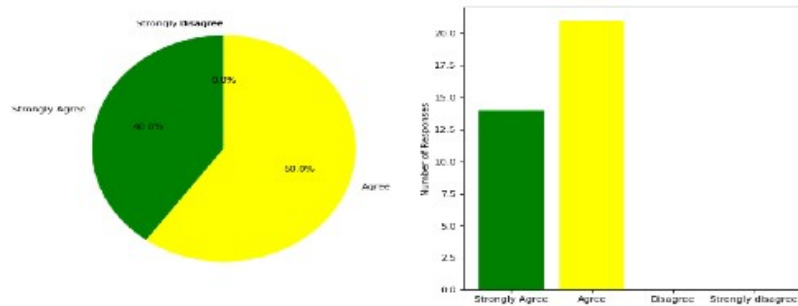

2. Are you able to identify, formulate, research literature, and analyse complex engineering problems reaching substantiated conclusions using first principles of mathematics, natural sciences, and engineering sciences?

Strongly Agree: [12] (34.29%) Agree: [23] (65.71%) Disagree: [0] (0.0%) Strongly disagree: [0] (0.0%)

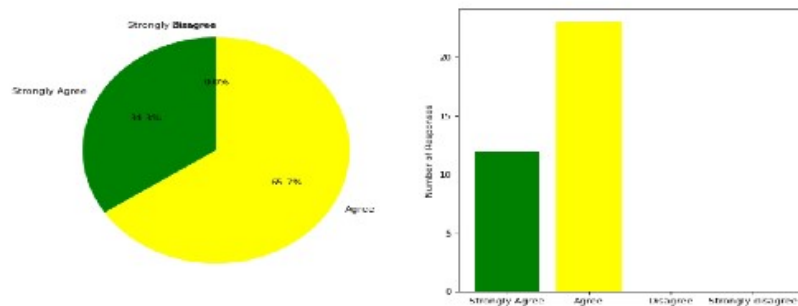

Student Satisfaction Survey
 Academic Year: 2024-25
 Department: CSE

Total number of students participated in the survey: 95

1. How much of the syllabus was covered in the class?

4 - 85 to 100%: [48] (50.53%) 3 - 70 to 84%: [16] (17.89%) 2 - 55 to 69%: [6] (6.32%) 1 - 30 to 54%: [0] (0.0%) 0 - Below 30%: [5] (5.26%)

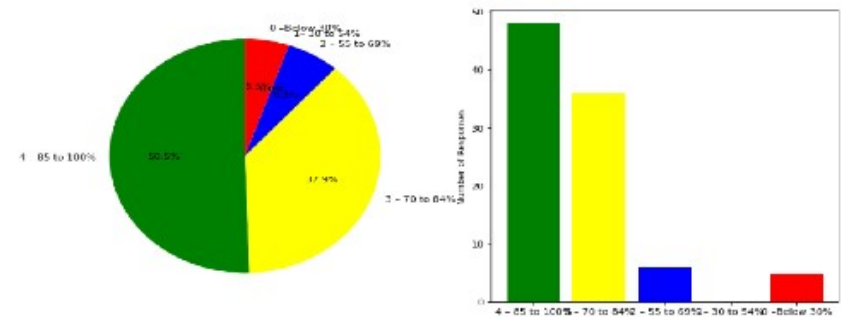

2. How well did the teachers prepare for the classes?

4 - Thoroughly: [43] (44.21%) 3 - Satisfactorily: [46] (48.42%) 2 - Poorly: [3] (3.16%) 1 - Inefficiently: [3] (3.16%) 0 - Won't teach at all: [1] (1.05%)

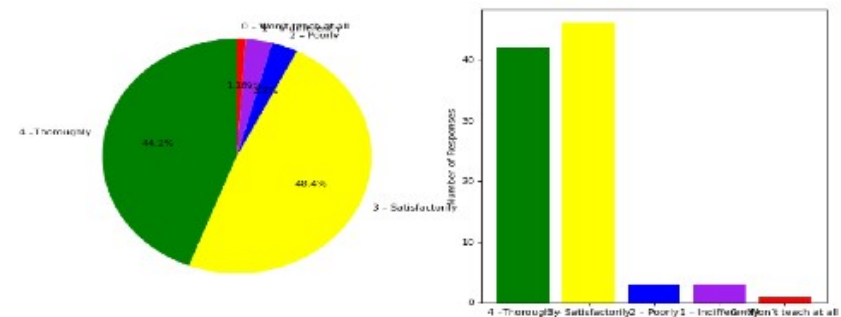

3. How well were the teachers able to communicate?

4 - Always effective: [49] (51.58%) 3 - Sometimes effective: [37] (38.95%) 2 - Just satisfactorily: [5] (5.26%) 1 - Generally ineffective: [1] (1.21%) 0 - Very poor communication: [0] (0.0%)

R. STUDENT MENTORING SYSTEM:

Whether the mentors keeping the records of mentor mentee details and updating the same regularly.

| CSE 2021-25 MENTOR LIST | | | | |
|--------------------------------|----------------|----------------------------|--------------------------|---------------|
| SL. No | Roll No | Name of the Student | Name of Mentor | Remark |
| 1 | 12000121008 | Aiyush Banerjee | Prof. Dr. Arindam Ghosh | N/A |
| 2 | 12000121007 | Subhayu Dutta | | N/A |
| 3 | 12000121003 | Abhishek Dasgupta | | N/A |
| 4 | 12000121002 | Koushick Mondal | | N/A |
| 5 | 12000121097 | Ronit Singha | | N/A |
| 6 | 12000121133 | Anubhab Maji | | N/A |
| 7 | 12000121098 | Arkapriya Sinha | | N/A |
| 8 | 12000121006 | Avik Karmakar | Prof. Dr. Bappaditya Das | N/A |
| 9 | 12000121061 | Soham Bondyapadhyay | | N/A |
| 10 | 12000121074 | Mohammad Imran Mallick | | N/A |
| 11 | 12000121070 | Jaydev Sarkhel | | N/A |
| 12 | 12000121052 | Dipanita Mallick | | N/A |
| 13 | 12000121018 | Soumyajit Mandal | | N/A |
| 14 | 12000121090 | Raghib Imam | | N/A |
| 15 | 12000121082 | Sagnik Das | N/A | |
| 16 | 12000121056 | Priyanka Manna | Prof. Hiranmay Samaddar | N/A |
| 17 | 12000121013 | Soumyadeep Garai | | N/A |
| 18 | 12000121050 | Rajdeep Bera | | N/A |
| 19 | 12000121014 | Shuhani Singh | | N/A |
| 20 | 12000121033 | Iyalapaka Siddu Sidhardhar | | N/A |
| 21 | 12000121092 | Sumantra Bandyopadhyay | | N/A |
| 22 | 12000121093 | Suvajit Garai | | N/A |
| 23 | 12000121102 | Ipsita Sarkar | Prof. Suvobrata Sarkar | N/A |
| 24 | 12000121054 | Subrata Kundu | | N/A |
| 25 | 12000121015 | Avinav Chatterjee | | N/A |
| 26 | 12000121016 | Suprakash Gorai | | N/A |
| 27 | 12000121099 | Arghyadeep Karmakar | | N/A |
| 28 | 12000121096 | Trisha Kabiraj | | N/A |
| 29 | 12000121053 | Saikat Saha | | N/A |
| 30 | 12000121087 | Atif Jawed | N/A | |
| 31 | 12000121036 | Joydeep Mallick | Prof. Saindhab Chattaraj | N/A |

| | | | | |
|----|-------------|-------------------------|----------------------------|-----|
| 32 | 12000121042 | Manas Kumar Das | | N/A |
| 33 | 12000121104 | Subhadeep Mukherjee | | N/A |
| 34 | 12000121077 | Debangshu Hazari | | N/A |
| 35 | 12000121017 | Bratajit Das | | N/A |
| 36 | 12000121057 | Aman Kumar | | N/A |
| 37 | 12000121084 | Sk Sahil Hossain | | N/A |
| 38 | 12000121035 | Abinash Kumar | Prof. Amitabha Mandal | N/A |
| 39 | 12000121034 | Sagnik Sanyal | | N/A |
| 40 | 12000121040 | Shivam Lodh | | N/A |
| 41 | 12000121085 | Abhijay Chouhan | | N/A |
| 42 | 12000121071 | Om Kumar Mahato | | N/A |
| 43 | 12000121058 | Saloni Kumari | | N/A |
| 44 | 12000121064 | Shivam Kumar | Prof. Sabbir Reza Tarafdar | N/A |
| 45 | 12000121100 | Dikshita Bose | | N/A |
| 46 | 12000121060 | Anijit Digar | | N/A |
| 47 | 12000121068 | Harirom Sharan | | N/A |
| 48 | 12000121072 | Sk Asir Ali | | N/A |
| 49 | 12000121047 | Atanu Guchhait | | N/A |
| 50 | 12000121031 | Srijan Kumar Pandey | Prof. Kalpana Roy | N/A |
| 51 | 12000121079 | Ketoki Maity | | N/A |
| 52 | 12000121039 | Manish Kumar | | N/A |
| 53 | 12000121009 | Sourav Manjee | | N/A |
| 54 | 12000121088 | Ravi Kumar | | N/A |
| 55 | 12000121062 | Arpita Mahadani | | N/A |
| 56 | 12000121004 | Sonali Debnath | | N/A |
| 57 | 12000121069 | Anwika Singh | | N/A |
| 58 | 12000121049 | Dipayan Majumder | Prof. Biswajit Mondal | N/A |
| 59 | 12000121046 | Sourabh Kumar Thakur | | N/A |
| 60 | 12000121076 | Rishabh Pratik | | N/A |
| 61 | 12000121073 | Kankan Chatterjee | | N/A |
| 62 | 12000121029 | Manvendra Swarnim Singh | | N/A |
| 63 | 12000121083 | Subhasree Maji | | N/A |
| 64 | 12000121101 | Choudhury Kaizar Aktar | | N/A |
| 65 | 12000121041 | Oishi Sen | | N/A |
| 66 | 12000121126 | Priyajit Dutta | Prof. Biswadeb Goswami | N/A |
| 67 | 12000121132 | Titas Mukherjee | | N/A |
| 68 | 12000121135 | Pinaki Nandi | | N/A |

| | | | | | |
|-----|-------------|-----------------------|--------------------------|----------------------------|-----|
| 69 | 12000121134 | Arpanendu Khag | | N/A | |
| 70 | 12000121125 | Bhairab Mahato | | N/A | |
| 71 | 12000121127 | Aman Kumar Mohanty | | N/A | |
| 72 | 12000121131 | Ratul Goswami | | N/A | |
| 73 | 12000121128 | Sneharta Roy | Prof. Syed Zahir Hasan | N/A | |
| 74 | 12000121130 | Faizan Alam | | N/A | |
| 75 | 12000121124 | Kanishk Chandra Pawar | | N/A | |
| 76 | 12000121129 | Sunetra Roy | | N/A | |
| 77 | 12000121121 | Kaustav Dey | | N/A | |
| 78 | 12000121142 | Anup Das | | N/A | |
| 79 | 12000121123 | Aditi Chatterjee | | N/A | |
| 80 | 12000121122 | Sayantani Chatterjee | | N/A | |
| 81 | 12000121143 | Ankush Ghosh | | Prof. Anandaprova Majumder | N/A |
| 82 | 12000121119 | Rajshree Singh | | | N/A |
| 83 | 12000121094 | Jaydip Dutta | N/A | | |
| 84 | 12000121145 | Soumojyoti Konar | N/A | | |
| 85 | 12000121078 | Debarun Das | N/A | | |
| 86 | 12000121037 | Rajdip Chatterjee | N/A | | |
| 87 | 12000121075 | Bishnu Mukherjee | N/A | | |
| 88 | 12000121067 | Kumar Mayank | Prof. Ruma Ghosh | N/A | |
| 89 | 12000121089 | Debjeet Mukherjee | | N/A | |
| 90 | 12000121043 | Garbita Ghosh | | N/A | |
| 91 | 12000121080 | Ankita Bandyopadhyay | | N/A | |
| 92 | 12000121063 | Avirup Mukherjee | | N/A | |
| 93 | 12000121091 | Pallabi Mukherjee | | N/A | |
| 94 | 12000121103 | Soaham Guha | Prof. Rajib Kumar Mondal | N/A | |
| 95 | 12000121105 | Aryan gupta | | N/A | |
| 96 | 12000121139 | Dharanija Vandana | | N/A | |
| 97 | 12000121120 | Anisha Paul | | N/A | |
| 98 | 12000121086 | Indrajit Khan | | N/A | |
| 99 | 12000121066 | Saikat Ghosh | | N/A | |
| 100 | 12000121032 | Abhay Maity | | N/A | |
| 101 | 12000121030 | Harsh Kumar Singh | N/A | | |
| 102 | 12000121095 | Tuhin Modak | Prof. Dr. Deepa Naik | N/A | |
| 103 | 12000121055 | Pritam Matya | | N/A | |
| 104 | 12000121020 | Sandeep Karmakar | | N/A | |
| 105 | 12000121022 | Prity Singh | | N/A | |

| | | | | |
|-----|-------------|----------------------------|----------------------------|-------------------|
| 106 | 12000121001 | Arpana Kumari | | N/A |
| 107 | 12000121023 | Anjali Kumari | | N/A |
| 108 | 12000121012 | Ashish Kumar | | N/A |
| 109 | 12000121019 | Narendra Singh | | N/A |
| 110 | 12000121010 | Nishant Kumar | Prof. Monalisa Chakraborty | N/A |
| 111 | 12000121011 | Harsh Raj Kumar Gupta | | N/A |
| 112 | 12000121026 | Sanoj Kumar | | N/A |
| 113 | 12000121027 | Ankoor Gorai | | N/A |
| 114 | 12000121021 | Saptiva Goswami | | N/A |
| 115 | 12000121028 | Sandeep Kumar | | N/A |
| 116 | 12000121024 | Jayant Kumar Kalindi | | N/A |
| 117 | 12000121140 | Anurag Chakraborty Mallick | | Dr. Arindam Ghosh |
| 118 | 12000121141 | Adarsh Kumar | Prof. Ruma Ghosh | N/A |
| 119 | 12000121147 | Niti Raj | Dr. Sumana Kundu | N/A |
| 120 | 12000122141 | Ankita Saha | Prof. Dr. Bappaditya Das | N/A |
| 121 | 12000122140 | Souvik Chowdhury | Prof. Hiranmay Samaddar | N/A |
| 122 | 12000122137 | Md. Irfan Khan | Prof. Suvabrata Sarkar | N/A |
| 123 | 12000122136 | Debrik Chakraborty | Prof. Saindhab Chattaraj | N/A |
| 124 | 12000122134 | Mukulika Chatterjee | Prof. Amitabha Mandal | N/A |
| 125 | 12000122138 | Sourav Kumar | Prof. Kalpana Roy | N/A |
| 126 | 12000122131 | Eshita Upadhyay | Prof. Sabbir Reza Tarafdar | N/A |
| 127 | 12000122132 | Riya Dutta | Prof. Biswajit Mondal | N/A |
| 128 | 12000122135 | Jhuma Roy | Prof. Biswadeb Goswami | N/A |
| 129 | 12000122130 | Amartya Das | Prof. Anandaprova Majumder | N/A |
| 130 | 12000122128 | Roshan Bhagat | Prof. Rajib Kumar Mondal | N/A |
| 131 | 12030621014 | Ritabrata Mandal | Dr. Sumana Kundu | N/A |
| 132 | 12031521009 | Sudip Santra | | N/A |

CSE 2022-26 MENTOR LIST

| SL. No | Roll No | Name of the Student | Name of Mentor | Remark |
|--------|-------------|---------------------|-------------------------|--------|
| 1 | 12000122001 | ANEEL MAITY | Prof. Dr. Arindam Ghosh | N/A |
| 2 | 12000122002 | AMRITA MANDAL | | N/A |
| 3 | 12000122003 | SAYAN KUMAR DHAR | | N/A |
| 4 | 12000122004 | LOPA MONDAL | | N/A |
| 5 | 12000122005 | SHREYAK MUKHERJEE | | N/A |
| 6 | 12000122006 | GOKUL PAL | | N/A |
| 7 | 12000122007 | SOUNAK MOITRA | | N/A |

| | | | | |
|----|-------------|-----------------------|--------------------------|-------------------------|
| 8 | 12000122008 | SUMAN CHOWDHURY | | N/A |
| 9 | 12000122009 | RAKESH RAUSHAN | | N/A |
| 10 | 12000122010 | NAVIN KUMAR UPADHYAY | | N/A |
| 11 | 12000122011 | ARYAN REDDY | Prof. Dr. Bappaditya Das | N/A |
| 12 | 12000122012 | ARIJIT KONAR | | N/A |
| 13 | 12000122013 | RIJIT CHATTERJEE | | N/A |
| 14 | 12000122014 | SHUBHAJIT CHAKRABORTY | | N/A |
| 15 | 12000122015 | GAYANDIP LAYEK | | N/A |
| 16 | 12000122017 | SURAJ KANTI SINGHA | | N/A |
| 17 | 12000122018 | ARUNIMA MAZUMDER | | N/A |
| 18 | 12000122019 | RAJESHWARI DAS | | N/A |
| 19 | 12000122020 | SURVI MUKHERJEE | | N/A |
| 20 | 12000122021 | RIMA GORAI | | Prof. Hiranmay Samaddar |
| 21 | 12000122022 | SOUVIK BANERJEE | N/A | |
| 22 | 12000122023 | ARITRA KESH | N/A | |
| 23 | 12000122024 | DIPANWITA PODDAR | N/A | |
| 24 | 12000122025 | UPASANA GHOSH | N/A | |
| 25 | 12000122026 | SOUMYADEEP ROY | N/A | |
| 26 | 12000122027 | MANIKA SARKAR | N/A | |
| 27 | 12000122028 | SHIVWANGI BANERJEE | N/A | |
| 28 | 12000122029 | KOUSHIKI CHAKRABORTY | N/A | |
| 29 | 12000122030 | NITISH KUMAR MAHATO | N/A | |
| 30 | 12000122031 | HIMADRI CHANDRA | Prof. Suvobrata Sarkar | N/A |
| 31 | 12000122032 | SNEHA CHAND | | N/A |
| 32 | 12000122033 | TOUFIK UMAR SEKH | | N/A |
| 33 | 12000122034 | ARPAN SETH | | N/A |
| 34 | 12000122035 | SOUVIK GOSWAMI | | N/A |
| 35 | 12000122036 | PANKAJ KUMAR RAWANI | | N/A |
| 36 | 12000122037 | CHAND MONDAL | | N/A |
| 37 | 12000122038 | AGNISH KUMAR | | N/A |
| 38 | 12000122039 | SOUMAK HALDER | | N/A |
| 39 | 12000122040 | SOURIK BOSE | | N/A |
| 40 | 12000122041 | AKASH GHOSH | Prof. Saindhab Chattaraj | N/A |
| 41 | 12000122042 | SOUMYAJIT KHAN | | N/A |
| 42 | 12000122043 | SAIKAT KARMAKAR | | N/A |
| 43 | 12000122044 | RAMKRISHNA MODAK | | N/A |
| 44 | 12000122045 | PRIYANSHU DEBNATH | | N/A |

| | | | | |
|----|-------------|----------------------|----------------------------|-----|
| 45 | 12000122046 | SOUMEN NANDI | | N/A |
| 46 | 12000122047 | MERAJ HUSSAIN | | N/A |
| 47 | 12000122048 | TULIKA DUTTA | | N/A |
| 48 | 12000122049 | SOHAM DUTTA | | N/A |
| 49 | 12000122050 | KAUSHAL KUMAR | | N/A |
| 50 | 12000122051 | ARITRA SAMUI | Prof. Amitabha Mandal | N/A |
| 51 | 12000122052 | SOUMYAJIT SAHA | | N/A |
| 52 | 12000122053 | ARNAB GUHA | | N/A |
| 53 | 12000122054 | PRERANA BASAK | | N/A |
| 54 | 12000122055 | SUMANA CHOWDHURY | | N/A |
| 55 | 12000122056 | SOURIK NANDY | | N/A |
| 56 | 12000122057 | SOUMYADEEP GANGULY | | N/A |
| 57 | 12000122058 | RAHUL KARMAKAR | | N/A |
| 58 | 12000122059 | AANYA SINHA | | N/A |
| 59 | 12000122060 | TITIKSHA DALAL | | N/A |
| 60 | 12000122061 | SOHANG BHATTACHARJEE | Prof. Sabbir Reza Tarafdar | N/A |
| 61 | 12000122062 | SWATI DUBEY | | N/A |
| 62 | 12000122063 | ADITYA PRATAP SINGH | | N/A |
| 63 | 12000122064 | SAMADRITA SINHA | | N/A |
| 64 | 12000122065 | SUMIT LAHA | | N/A |
| 65 | 12000122066 | SAYAN MONDAL | | N/A |
| 66 | 12000122067 | ANKITA KONAR | | N/A |
| 67 | 12000122068 | SUBHAJIT MONDAL | | N/A |
| 68 | 12000122069 | NANDINI PANDEY | | N/A |
| 69 | 12000122070 | RIDDHI CHATTERJEE | | N/A |
| 70 | 12000122071 | SURAJ KUMAR | Prof. Biswadeb Goswami | N/A |
| 71 | 12000122072 | ANKITA GANGULI | | N/A |
| 72 | 12000122073 | ANANYA BANERJEE | | N/A |
| 73 | 12000122074 | SHRUTI GUPTA | | N/A |
| 74 | 12000122075 | ANKIT KAR | | N/A |
| 75 | 12000122076 | SUMIT BURNWAL | | N/A |
| 76 | 12000122077 | BARUN KUMAR SINGH | | N/A |
| 77 | 12000122078 | NISHANT MISHRA | | N/A |
| 78 | 12000122079 | DEBNATH DAS | | N/A |
| 79 | 12000122080 | JAYKANT KUMAR | | N/A |
| 80 | 12000122081 | SANDIP PAUL | Prof. Dr. Sanjib Saha | N/A |
| 81 | 12000122082 | KUMAR HRISHAV | | N/A |

| | | | | | |
|-----|-------------|-------------------------|------------------------|--------------------------------|-----|
| 82 | 12000122083 | SUHANI SINGHA | | N/A | |
| 83 | 12000122084 | ANUSHA CHANDA | | N/A | |
| 84 | 12000122085 | RAJIB PRAMANIK | | N/A | |
| 85 | 12000122086 | SOUMYADITYA BAURI | | N/A | |
| 86 | 12000122087 | PRADIP CHATTERJEE | | N/A | |
| 87 | 12000122088 | ROHIT YADAV | | N/A | |
| 88 | 12000122089 | SUBHAJIT HALDER | | N/A | |
| 89 | 12000122090 | PIYUSH KUMAR DEY | | N/A | |
| 90 | 12000122091 | SORABH KUMAR | Prof. Syed Zahir Hasan | N/A | |
| 91 | 12000122093 | SHUBHAM KUMAR | | N/A | |
| 92 | 12000122094 | VISHWAJEET SINGH MANHAS | | N/A | |
| 93 | 12000122095 | PIYUSH RAJ AGARWAL | | N/A | |
| 94 | 12000122096 | RAHUL SARKAR | | N/A | |
| 95 | 12000122097 | RAHUL KUSHWAHA | | N/A | |
| 96 | 12000122098 | AYUSHI SINGH | | N/A | |
| 97 | 12000122099 | SOUMEN NANDI | | N/A | |
| 98 | 12000122100 | SABYASACHI GANGABASI | | N/A | |
| 99 | 12000122101 | SAPTARSHI MAJI | | Prof. Dr. Anandaprova Majumder | N/A |
| 100 | 12000122102 | SOMESH MONDAL | | | N/A |
| 101 | 12000122103 | ARINDAM KUNDU | | | N/A |
| 102 | 12000122104 | DISHA BHATTACHARYA | | | N/A |
| 103 | 12000122105 | ANISH KONAR | | | N/A |
| 104 | 12000122106 | SUMAN AKHULI | N/A | | |
| 105 | 12000122107 | TRISHNA BHATTACHARJEE | N/A | | |
| 106 | 12000122108 | AINDRILA ROY | N/A | | |
| 107 | 12000122109 | ISHIKA PANJA | N/A | | |
| 108 | 12000122110 | DEBLEENA MAITY | N/A | | |
| 109 | 12000122111 | ANIRBAN MUKHERJEE | Prof. Ruma Ghosh | N/A | |
| 110 | 12000122112 | SIDDHARTHA PAL | | N/A | |
| 111 | 12000122113 | SHREYA ROY | | N/A | |
| 112 | 12000122114 | PRAPTI NAG | | N/A | |
| 113 | 12000122115 | ANKAN CHATTERJEE | | N/A | |
| 114 | 12000122116 | NITESH KUMAR SINHA | | N/A | |
| 115 | 12000122117 | PAMELA MAJUMDAR | | N/A | |
| 116 | 12000122118 | BISWARUP DATTA | | N/A | |
| 117 | 12000122119 | SUHRID PAUL | Prof. Biswajit Mondal | N/A | |
| 118 | 12000122120 | ASESH ROY | | N/A | |

| | | | | |
|-----|-------------|---------------------|-----------------------|----------------------|
| 119 | 12000122121 | DHIMAN KUMAR MAHATO | | N/A |
| 120 | 12000122122 | SHAUMYA RAJ | | N/A |
| 121 | 12000122123 | RANIT KUMAR DEY | | N/A |
| 122 | 12000122124 | SONAI KESH | | N/A |
| 123 | 12000122125 | VARAD SANJAY PAWAR | | N/A |
| 124 | 12000122126 | ARPAN DEY | | N/A |
| 125 | 12000122127 | BISHAL KARMAKAR | | N/A |
| 126 | 12031522016 | PRIYA RANI | | Prof. Dr. Deepa Naik |
| 127 | 12000123127 | ANKIT KUMAR | N/A | |
| 128 | 12000123128 | BIPTAIN RAKSHIT | N/A | |
| 129 | 12000123129 | CHHANDAM HAZRA | N/A | |
| 130 | 12000123130 | PRANTIKA DAS | N/A | |
| 131 | 12000123131 | SOUFYADIP JANA | N/A | |
| 132 | 12000123132 | SOUVIK KONER | N/A | |
| 133 | 12000123133 | SRABANI DAS | N/A | |
| 134 | 12000123134 | SRILEKHA PAUL | N/A | |
| 135 | 12000123135 | SUCHARITA DAS | N/A | |
| 136 | 12000123136 | SURYA GHORUI | N/A | |
| 137 | 12000123138 | PIYALI ROY | N/A | |
| 138 | 12000123139 | SANDIP GORAI | N/A | |
| 139 | 12000121028 | SANDEEP KUMAR | Prof. Biswajit Mondal | N/A |

CSE 2023-27 MENTOR LIST

| SL. No | Roll No | Name of the Student | Name of Mentor | Remark |
|--------|-------------|---------------------|-------------------|--------|
| 1 | 12000123001 | AAKANCHHA SINGH | Dr. Arindam Ghosh | N/A |
| 2 | 12000123002 | ABHIK DEY | | N/A |
| 3 | 12000123003 | ABHIK MUKHERJEE | | N/A |
| 4 | 12000123004 | ABHISHEK KUMAR | | N/A |
| 5 | 12000123005 | ADITI BANERJEE | | N/A |
| 6 | 12000123006 | ADITYA BHARDWAJ | Dr. Sumana Kundu | N/A |
| 7 | 12000123007 | AJOY GHOSH | | N/A |
| 8 | 12000123008 | ALOLIKA GUPTA | | N/A |
| 9 | 12000123009 | AMAN CHOWDHURY | | N/A |
| 10 | 12000123010 | AMAR MAHATO | | N/A |
| 11 | 12000123011 | ANANDI DEBNATH | | N/A |
| 12 | 12000123012 | ANIKET BANERJEE | Dr. Anirban Bose | N/A |
| 13 | 12000123013 | ANINDITA DUTTA | | N/A |

| | | | | | |
|----|-------------|-------------------|--------------------------|------------------------|-----|
| 14 | 12000123014 | ANIRUDDHA BISWAS | | N/A | |
| 15 | 12000123015 | ANISH DEBNATH | | N/A | |
| 16 | 12000123016 | ANKIT GHOSH | | N/A | |
| 17 | 12000123017 | ANSHU KASHYAP | Dr. Deepa Naik | N/A | |
| 18 | 12000123018 | ANUSHREE BANERJEE | | N/A | |
| 19 | 12000123019 | ARCHAK KHANDAYIT | | N/A | |
| 20 | 12000123020 | ARCHISMITA DAS | | N/A | |
| 21 | 12000123021 | ARITRAJIT GUHA | | N/A | |
| 22 | 12000123022 | ARKAPRAVA MAITY | | N/A | |
| 23 | 12000123023 | ARNAB GHOSH | | Dr. Bappaditya Das | N/A |
| 24 | 12000123024 | ARNAB MAITY | | | N/A |
| 25 | 12000123025 | ARPIT MISHRA | N/A | | |
| 26 | 12000123026 | AYAN MAZUMDAR | N/A | | |
| 27 | 12000123027 | AYANTIKA MONDAL | N/A | | |
| 28 | 12000123028 | AYON PAUL | N/A | | |
| 29 | 12000123029 | AYUSH RAJ | Prof. Hiranmay Samaddar | | N/A |
| 30 | 12000123030 | AYUSHI MAITY | | N/A | |
| 31 | 12000123031 | BINIT MISTRY | | N/A | |
| 32 | 12000123032 | BISWAJIT PAL | | N/A | |
| 33 | 12000123033 | BRISTI KUNDU | | N/A | |
| 34 | 12000123034 | DEBASIS MAHATA | | Prof. Suvabrata Sarkar | N/A |
| 35 | 12000123035 | DEBOJYOTI NATH | N/A | | |
| 36 | 12000123036 | DEV KUMAR ROY | N/A | | |
| 37 | 12000123037 | DIBYENDU GHOSH | N/A | | |
| 38 | 12000123038 | DIKSHA MISHRA | N/A | | |
| 39 | 12000123039 | GAURAV KUMAR | N/A | | |
| 40 | 12000123040 | HARIOM SARRAF | Prof. Saindhab Chattaraj | N/A | |
| 41 | 12000123041 | KAUSHANI KONER | | N/A | |
| 42 | 12000123042 | KOUSTAV BATASYAL | | LEFT the college | |
| 43 | 12000123043 | KOYEL KUMAR | | N/A | |
| 44 | 12000123044 | KRISHAN SARKAR | | N/A | |
| 45 | 12000123045 | MANISH KUMAR MAJI | Prof. Amitabha Mandal | N/A | |
| 46 | 12000123046 | MANYA | | N/A | |
| 47 | 12000123047 | MARMA BISWAS | | N/A | |
| 48 | 12000123048 | MAUSAM JHA | | N/A | |

| | | | | |
|----|-------------|--------------------------------|-----------------------|----------------------------|
| 49 | 12000123049 | MAYANK MANOHAR | | N/A |
| 50 | 12000123050 | MD EZAZULLAH | | N/A |
| 51 | 12000123051 | MD SAQUIB JAMSHED KHAN | Prof. Kalpana Roy | N/A |
| 52 | 12000123052 | MONORANJAN PAL | | N/A |
| 53 | 12000123053 | MOU BISTU | | N/A |
| 54 | 12000123054 | MUKUND KUMAR JHA | | N/A |
| 55 | 12000123055 | NASRIN PHERDOWSI | | N/A |
| 56 | 12000123056 | NIRNIT ROY | | Prof. Sabbir Reza Tarafdar |
| 57 | 12000123057 | POULAMI DEY | N/A | |
| 58 | 12000123058 | PRITAM DUTTA | N/A | |
| 59 | 12000123059 | PRITAM KUMAR | N/A | |
| 60 | 12000123060 | PRITHHIB NANDI | N/A | |
| 61 | 12000123061 | RAHIT JANA | N/A | |
| 62 | 12000123062 | RAHUL GUPTA | Prof. Biswajit Mondal | N/A |
| 63 | 12000123063 | RAHUL PODDAR | | N/A |
| 64 | 12000123064 | RAKESH MUKHERJEE | | N/A |
| 65 | 12000123065 | RANIT MAJUMDAR | | N/A |
| 66 | 12000123066 | RAVI JHA | | N/A |
| 67 | 12000123067 | RITAJA MUKHERJEE | | Prof. Biswadev Goswami |
| 68 | 12000123068 | RITAM DAN | N/A | |
| 69 | 12000123069 | RITAM MONDAL | N/A | |
| 70 | 12000123070 | ROHIT KUMAR | N/A | |
| 71 | 12000123071 | ROHIT SEN | N/A | |
| 72 | 12000123072 | RONI DEY | N/A | |
| 73 | 12000123073 | RUCHI KUMARI | Prof. Dr. Sanjib Saha | N/A |
| 74 | 12000123074 | SAGAR DUTTA | | N/A |
| 75 | 12000123075 | SAGNIK BERA | | N/A |
| 76 | 12000123076 | SAMPRIIT SHYAM | | N/A |
| 77 | 12000123077 | SANGRAMJIT BAKSI | | N/A |
| 78 | 12000123078 | SANJANA KARMAKAR | | Prof. Syed Zahir Hasan |
| 79 | 12000123079 | SANKHA SUBHRA SINGHA MAHAPATRA | N/A | |
| 80 | 12000123080 | SANTANU PAL | N/A | |
| 81 | 12000123081 | SANTU GHOSH | N/A | |
| 82 | 12000123082 | SATYABRATA MONDAL | N/A | |
| 83 | 12000123083 | SATYAM SHRESTH | N/A | |

| | | | | |
|-----|-------------|---------------------|--------------------------------|------------------|
| 84 | 12000123084 | SAYAN CHATTOPADHYAY | Prof. Anandaprova Majumder | N/A |
| 85 | 12000123085 | SAYAN MALLIK | | N/A |
| 86 | 12000123086 | SAYAN MUKHERJEE | | N/A |
| 87 | 12000123087 | SAYON GHOSH | | N/A |
| 88 | 12000123088 | SHIBAM CHATTERJEE | | N/A |
| 89 | 12000123089 | SHREYA PAUL | Prof. Ruma Ghosh | N/A |
| 90 | 12000123090 | SHUBHAM KUMAR | | N/A |
| 91 | 12000123091 | SHUVAM DE SARKAR | | N/A |
| 92 | 12000123092 | SIBORAM GHOSH | | N/A |
| 93 | 12000123093 | SIMRAN KUMARI | | N/A |
| 94 | 12000123094 | SIMRAN VISHWAKARMA | | N/A |
| 95 | 12000123095 | SNEHA MUKHERJEE | Prof. Paragkanti Chattopadhyay | N/A |
| 96 | 12000123096 | SNEHA ROY | | N/A |
| 97 | 12000123097 | SOHAM BHANDARI | | N/A |
| 98 | 12000123098 | SONAL MUKHERJEE | | LEFT the college |
| 99 | 12000123099 | SOULOMI GHOSH | | N/A |
| 100 | 12000123100 | SOUMI DAS | Prof. Rajib Kumar Mondal | N/A |
| 101 | 12000123101 | SOUMYADIP NANDI | | N/A |
| 102 | 12000123102 | SOURITA BANERJEE | | N/A |
| 103 | 12000123103 | SRESTHA KUNDU | | N/A |
| 104 | 12000123104 | SUBHAJIT BOSE | | N/A |
| 105 | 12000123105 | SUBHAM SINHA | | N/A |
| 106 | 12000123106 | SUBHAYU PANJA | Prof. Joyjit Patra | N/A |
| 107 | 12000123107 | SUDIPTA MAITY | | N/A |
| 108 | 12000123108 | SUJOY GARAI | | N/A |
| 109 | 12000123109 | SUMAN GORAI | | N/A |
| 110 | 12000123110 | SUPREME DEY | | N/A |
| 111 | 12000123111 | SUPROTIK PANJA | Prof. Susanta Karmakar | N/A |
| 112 | 12000123112 | SURAJIT JANA | | N/A |
| 113 | 12000123113 | SURANJAN DUTTA | | N/A |
| 114 | 12000123114 | SURYA KANTA GHOSH | | N/A |
| 115 | 12000123115 | SUTAPA GORAI | | N/A |
| 116 | 12000123116 | SWAGATO MAJI | | N/A |
| 117 | 12000123117 | SWEETY PAUL | Prof. Dr.Chandan Das | N/A |
| 118 | 12000123118 | SWETAB BARANWAL | | N/A |

| | | | | |
|-----|--------------|----------------------|--------------------------------|-----|
| 119 | 12000123119 | TANMAY BANGAL | | N/A |
| 120 | 12000123120 | TANUSHREE MONDAL | | N/A |
| 121 | 12000123121 | TRISHA DUTTA | | N/A |
| 122 | 12000123122 | TUHIN CHAKRABORTY | | N/A |
| 123 | 12000123123 | VICKY RAJ | Prof. Paragkanti Chattopadhyay | N/A |
| 124 | 12000123124 | VIKRAM KUMAR | | N/A |
| 125 | 12000123125 | VISHAL KUMAR ROY | Prof. Susanta Karmakar | N/A |
| 126 | 12000123126 | RISHIKA BURNWAL | | N/A |
| 127 | 12000122029 | KOUSHIKI CHAKRABORTY | | N/A |
| 128 | 120001243001 | ANICK ROY | Prof. Sayan De | N/A |
| 129 | 120001243002 | ANUSHREE BANERJEE | | N/A |
| 130 | 120001243003 | ARYAN AGRAHARI | | N/A |
| 131 | 120001243004 | ATISH CHAKRABORTY | | N/A |
| 132 | 120001243005 | JOY SADHU | | N/A |
| 133 | 120001243006 | NAMAN SHAW | | N/A |
| 134 | 120001243007 | SOURAV TANTI | | N/A |
| 135 | 120001243008 | SUCHAND SUR | | N/A |
| 136 | 120001243009 | TANUSHREE MAHATA | | N/A |
| 137 | 120001243010 | ANIRBAN BAIRAGYA | | N/A |
| 138 | 120001243011 | ARANYAK SAMUI | | N/A |
| 139 | 120001243012 | SAKSHI KUMARI | | N/A |
| 140 | 120001243013 | SOUVIK SAHA | | N/A |
| 141 | 120001243014 | SUNIL KUMAR | | N/A |
| 142 | 120001243015 | TITHI SAHA | | N/A |

CSE 2024-28 MENTOR LIST

| SL. No | Roll No | Name of the Student | Name of Mentor | Remark |
|--------|--------------|----------------------|-------------------------|--------|
| 1 | 120001244001 | AASHISH ANAND | Prof. Dr. Arindam Ghosh | N/A |
| 2 | 120001244002 | ABHIJAY ANAND | | N/A |
| 3 | 120001244003 | ABHIJIT KARMAKAR | | N/A |
| 4 | 120001244004 | ABHIRUP SAHA | | N/A |
| 5 | 120001244005 | ABHISHEK DAS | | N/A |
| 6 | 120001244006 | ABHISHEK KUMAR | | N/A |
| 7 | 120001244007 | ABHISHEK KUMAR SINGH | | N/A |
| 8 | 120001244008 | ADITYA VARDHAN | | N/A |
| 9 | 120001244009 | AHILI BOSE | | N/A |
| 10 | 120001244010 | AKASH DEY | Prof. Dr. Anirban Bose | N/A |

| | | | | | |
|----|--------------|----------------------|---------------------------------------|--------------------------------|-----|
| 11 | 120001244011 | AKASH RANJAN | | N/A | |
| 12 | 120001244012 | AMARTYA HALDER | | N/A | |
| 13 | 120001244013 | AMIT KUMAR | | N/A | |
| 14 | 120001244014 | AMIT KUMAR PANDEY | | N/A | |
| 15 | 120001244015 | AMRIT RAJ | | N/A | |
| 16 | 120001244016 | ANANYA DHIBAR | | N/A | |
| 17 | 120001244017 | ANCHAL KUMARI | | N/A | |
| 18 | 120001244018 | ANIKET KUMAR SINGH | | N/A | |
| 19 | 120001244019 | ANISH MONDAL | Prof. Dr. Sumana Kundu | N/A | |
| 20 | 120001244020 | ANKIT KUMAR | | N/A | |
| 21 | 120001244021 | ANKIT KUMAR PANDEY | | N/A | |
| 22 | 120001244022 | ANKITA KUNDU | | N/A | |
| 23 | 120001244023 | ANKITA SINHA | | N/A | |
| 24 | 120001244024 | ANTARJIT CHAKRABORTY | | N/A | |
| 25 | 120001244025 | ANUSHKA RAY | | N/A | |
| 26 | 120001244026 | ANUSHREE MUKHERJEE | | N/A | |
| 27 | 120001244027 | ARANYA PARAI | | Prof. Dr. Deepa Naik | N/A |
| 28 | 120001244028 | ARGHYA NAYAK | | | N/A |
| 29 | 120001244029 | ARITRA KARMAKAR | N/A | | |
| 30 | 120001244030 | ARKA BHATTACHAYA | N/A | | |
| 31 | 120001244031 | ARNAV DEEP | N/A | | |
| 32 | 120001244032 | ARPAN BHATTACHARYA | N/A | | |
| 33 | 120001244033 | ARPAN DHARA | N/A | | |
| 34 | 120001244034 | ARUNAVA CHATTERJEE | N/A | | |
| 35 | 120001244035 | ARUNAVA RUJ | N/A | | |
| 36 | 120001244036 | ASHIRWAD KUMAR | Prof. Dr. Anandaprova Majumder | | N/A |
| 37 | 120001244037 | ASHWIN RAJ GUPTA | | N/A | |
| 38 | 120001244038 | ATANU ROY | | N/A | |
| 39 | 120001244039 | AVINASH KUMAR PATHAK | | N/A | |
| 40 | 120001244040 | AYUSH KUMAR SEN | | N/A | |
| 41 | 120001244041 | AYUSH LOHANI | | N/A | |
| 42 | 120001244042 | AYUSH RAJ | | N/A | |
| 43 | 120001244043 | BAIBHAV KUMAR MISHRA | | N/A | |
| 44 | 120001244044 | BAISAKHI MONDAL | | N/A | |
| 45 | 120001244045 | BIDHUSOUMYA MONDAL | | Prof. Hiranmay Samaddar | N/A |
| 46 | 120001244046 | BINAY DUARY | N/A | | |
| 47 | 120001244047 | BIPUL GHOSH | N/A | | |

| | | | | |
|----|--------------|---------------------|---------------------------------|-------------------------|
| 48 | 120001244048 | BISHAKHA DUTTA | | N/A |
| 49 | 120001244049 | BISHNU GUIN | | N/A |
| 50 | 120001244050 | BRATIN BANERJEE | | N/A |
| 51 | 120001244051 | DEBANKAN MUKHERJEE | | N/A |
| 52 | 120001244052 | DEBDUT SAMANTA | | N/A |
| 53 | 120001244053 | DEBJYOTI DAN | | N/A |
| 54 | 120001244054 | DEBNATH NANDI | Prof. Dr. Bappaditya Das | N/A |
| 55 | 120001244055 | DEBOMITA SINGHA | | N/A |
| 56 | 120001244056 | DEEPJIT BOURI | | N/A |
| 57 | 120001244057 | DISHA SAHA | | N/A |
| 58 | 120001244058 | DIVYA KUMARI | | N/A |
| 59 | 120001244059 | DIVYANSHU | | N/A |
| 60 | 120001244060 | DURGESH BANERJEE | | N/A |
| 61 | 120001244061 | GAURAV KUMAR SINHA | | N/A |
| 62 | 120001244062 | GOURAV KUMAR | | N/A |
| 63 | 120001244063 | GUNJAN BHATTACHARYA | | Prof. Ruma Ghosh |
| 64 | 120001244064 | HIRAN GUHA MAZUMDAR | N/A | |
| 65 | 120001244065 | JEET MUKHERJEE | N/A | |
| 66 | 120001244066 | JOYDEEP SHARMA | N/A | |
| 67 | 120001244067 | JYOTIRMOY GHOSH | N/A | |
| 68 | 120001244068 | KAMNA KUMARI | N/A | |
| 69 | 120001244069 | KESHAV SHARMA | N/A | |
| 70 | 120001244070 | KHUSI SAM | N/A | |
| 71 | 120001244071 | KINGSHUK GOSWAMI | N/A | |
| 72 | 120001244072 | KOUSHAL KASHYAP | Prof. Suvabrata Sarkar | |
| 73 | 120001244073 | KOYEL CHANDRA | | N/A |
| 74 | 120001244074 | KOYEL RAY | | N/A |
| 75 | 120001244075 | KUMARESH BASU | | N/A |
| 76 | 120001244076 | MABIYA PARWEEN | | N/A |
| 77 | 120001244077 | MAITRI MIDYA | | N/A |
| 78 | 120001244078 | MANDIRA MONDAL | | N/A |
| 79 | 120001244079 | MIR SOHA PARVEEN | | N/A |
| 80 | 120001244080 | MOHAMMAD JAHID | N/A | |
| 81 | 120001244081 | MOUMIT MONDAL | Prof. Biswadeb Goswami | N/A |
| 82 | 120001244082 | MOUSUMI KHATUN | | N/A |
| 83 | 120001244083 | MRINAL KANTI DAS | | N/A |
| 84 | 120001244084 | MRINAL PARASHAR | | N/A |

| | | | | | |
|-----|--------------|------------------------|------------------------------|---------------------------------|-----|
| 85 | 120001244086 | NANDINI DAS | | N/A | |
| 86 | 120001244087 | NANDINI KUMARI | | N/A | |
| 87 | 120001244088 | NARAYAN KUILA | | N/A | |
| 88 | 120001244089 | NAVEEN SHARMA | | N/A | |
| 89 | 120001244090 | NAYAN RANJAN DAS | Prof. Sanjib Saha | N/A | |
| 90 | 120001244091 | NEELABHRA BANERJEE | | N/A | |
| 91 | 120001244092 | NIHAL PRASAD | | N/A | |
| 92 | 120001244093 | NILAVRA PAN | | N/A | |
| 93 | 120001244094 | NILOTPAL MAHATO | | N/A | |
| 94 | 120001244095 | PALLAV KUMAR MISHRA | | N/A | |
| 95 | 120001244096 | PARAMBRATA MONDAL | | N/A | |
| 96 | 120001244097 | PAYEL CHATTERJEE | | N/A | |
| 97 | 120001244098 | PIYUSH RAJ | | N/A | |
| 98 | 120001244099 | POLASH KUMAR | | Prof. Amitabha Mandal | N/A |
| 99 | 120001244100 | PRANAB SENAPATI | N/A | | |
| 100 | 120001244101 | PRANJAL DAS | N/A | | |
| 101 | 120001244102 | PRATICHI SARKAR | N/A | | |
| 102 | 120001244103 | PRATYUSH GUPTA | N/A | | |
| 103 | 120001244104 | PREM KUMAR SAW | N/A | | |
| 104 | 120001244105 | PRIYA KUMARI | N/A | | |
| 105 | 120001244106 | PRIYANSHU KUMAR | N/A | | |
| 106 | 120001244107 | PRIYANSHU PRIT | N/A | | |
| 107 | 120001244108 | PUJA KUMARI | Prof. Dr. Chandan Das | | N/A |
| 108 | 120001244109 | RAGINI SINGH | | N/A | |
| 109 | 120001244110 | RAJASREE ROY CHOWDHURY | | N/A | |
| 110 | 120001244111 | RAJAT KUMAR | | N/A | |
| 111 | 120001244112 | RAUSHAN KUMAR | | N/A | |
| 112 | 120001244113 | RHYTHM CHAKRABARTY | | N/A | |
| 113 | 120001244114 | RICK SAMANTA | | N/A | |
| 114 | 120001244115 | RITESH KUMAR RAY | | N/A | |
| 115 | 120001244116 | RITUREEMA ACHARYA | | Prof. Saindhab Chattaraj | N/A |
| 116 | 120001244117 | ROHIT KUMAR | | | N/A |
| 117 | 120001244118 | ROHIT KUMAR | N/A | | |
| 118 | 120001244119 | ROHIT KUNDU | N/A | | |
| 119 | 120001244120 | ROHIT MONDAL | N/A | | |
| 120 | 120001244121 | ROUNAK GHATAK | N/A | | |
| 121 | 120001244122 | ROUNAK SINGH | N/A | | |

| | | | | | |
|-----|--------------|-----------------------|---------------------------|---------------------------------|-----|
| 122 | 120001244123 | RUDRA DEY | | N/A | |
| 123 | 120001244124 | RUPALI SHREE | | N/A | |
| 124 | 120001244125 | RUPSA DAS | | N/A | |
| 125 | 120001244126 | SAGNIK PATI | Prof. Kalpana Roy | N/A | |
| 126 | 120001244127 | SAHIL KHAN | | N/A | |
| 127 | 120001244128 | SAHITYAA MAJUMDAR | | N/A | |
| 128 | 120001244129 | SAITANA MONDAL | | N/A | |
| 129 | 120001244130 | SAMPRITI GHOSH | | N/A | |
| 130 | 120001244131 | SAMPURNA DEY | | N/A | |
| 131 | 120001244132 | SAMRAT CHAKRABORTY | | N/A | |
| 132 | 120001244133 | SANGAM KUNDU | | N/A | |
| 133 | 120001244134 | SANT KUMAR | | N/A | |
| 134 | 120001244135 | SANTANU GHOSH | | Prof. Rajib Kumar Mondal | N/A |
| 135 | 120001244136 | SARTHAK DUTTA | | | N/A |
| 136 | 120001244137 | SASWATA AKULI | | | N/A |
| 137 | 120001244138 | SAURABH KUMAR | | | N/A |
| 138 | 120001244139 | SAURAV KUMAR SINHA | N/A | | |
| 139 | 120001244140 | SAYAN MAJUMDER | N/A | | |
| 140 | 120001244141 | SAYANI DHIBAR | N/A | | |
| 141 | 120001244142 | SAYANTAN CHANDRA | N/A | | |
| 142 | 120001244143 | SAYON BISWAS | N/A | | |
| 143 | 120001244144 | SEIKH ANAS | Prof. Joyjit Patra | | N/A |
| 144 | 120001244145 | SEJAL SUPRIYA | | | N/A |
| 145 | 120001244146 | SENJUTI KHANRA | | | N/A |
| 146 | 120001244147 | SHAILJA KASHYAP | | | N/A |
| 147 | 120001244148 | SHANKAR GORAIN | | N/A | |
| 148 | 120001244149 | SHREYA GHOSH BAIRAGYA | | N/A | |
| 149 | 120001244150 | SHREYA KUMARI | | N/A | |
| 150 | 120001244151 | SHREYANSH SHRIVASTAV | | N/A | |
| 151 | 120001244152 | SHRISTI KUMARI | | N/A | |
| 152 | 120001244153 | SHRISTI KUMARI | | Prof. Syed Zahir Hasan | N/A |
| 153 | 120001244154 | SHUBHOJIT CHATTERJI | | | N/A |
| 154 | 120001244155 | SIDDHARTHA CHOUDHURY | | | N/A |
| 155 | 120001244156 | SOMENATH KARMAKAR | | | N/A |
| 156 | 120001244157 | SONALI MANDAL | N/A | | |
| 157 | 120001244158 | SOUGATA DATTA | N/A | | |
| 158 | 120001244159 | SOUJANYO BHATTACHARYA | N/A | | |

| | | | | | |
|-----|--------------|-----------------------|---------------------------------------|------------------------------|-----|
| 159 | 120001244160 | SOUMIK ROY | | N/A | |
| 160 | 120001244161 | SOUMYA PARAMANICK | | N/A | |
| 161 | 120001244162 | SOUMYADIP KAR | Prof. Sabbir Reza Tarafdar | N/A | |
| 162 | 120001244163 | SOUPTIK DAS | | N/A | |
| 163 | 120001244164 | SOURAV MAHATO | | N/A | |
| 164 | 120001244165 | SRESTHA GUPTA | | N/A | |
| 165 | 120001244166 | SRIJA RAY | | N/A | |
| 166 | 120001244167 | SRIJAN MONDAL | | N/A | |
| 167 | 120001244168 | SRIJAN MUKHERJEE | | N/A | |
| 168 | 120001244169 | SRISTI RANA | | N/A | |
| 169 | 120001244170 | SUBHAJIT KAR | | N/A | |
| 170 | 120001244171 | SUBHAM MANDAL | | Prof. Biswajit Mondal | N/A |
| 171 | 120001244172 | SUBHOJEET GORAI | N/A | | |
| 172 | 120001244173 | SUCHANA DAS | N/A | | |
| 173 | 120001244174 | SUDIPTO CHANDRA | N/A | | |
| 174 | 120001244175 | SUKALPA CHAKRABORTY | N/A | | |
| 175 | 120001244176 | SUPRIYO SARKAR | N/A | | |
| 176 | 120001244177 | SURAJ KUMAR | Prof. Paragkanti Chattopadhyay | | N/A |
| 177 | 120001244178 | SUSHOVAN BANDOPADHYAY | | | N/A |
| 178 | 120001244179 | SUTAPA MAITY | | N/A | |
| 179 | 120001244180 | SUVOJIT SAHA | | N/A | |
| 180 | 120001244181 | SUVRADIP GHOSH | | N/A | |
| 181 | 120001244182 | SWAGATO LAHIRI | | N/A | |
| 182 | 120001244183 | SYNTHIA SHIT | | N/A | |
| 183 | 120001244184 | TAPAS UPADHYAY | | N/A | |
| 184 | 120001244185 | UJJWAL KUMAR | Prof. Susanta Karmakar | N/A | |
| 185 | 120001244186 | UPASAK SAHA | | N/A | |
| 186 | 120001244187 | VASKAR DUTTA | | N/A | |
| 187 | 120001244188 | VISHRUT PATHAK | | N/A | |
| 188 | 120001244189 | YASIR HUSSAIN | | N/A | |
| 189 | 120001244191 | RAKSHA KUMARI | | N/A | |
| 190 | 120001244193 | SAYAN SARKAR | | N/A | |
| 191 | 120001244195 | SUMAN MANDAL | | N/A | |

S. Departmental Budget and Utilization report

To be supported with detail approvals, work orders, bills, and entry to stock register.

Dr.B.C.Roy Engineering College Durgapur
Department : Computer Science and Engineering
Proposed Budget for the Financial Year : 2024-2025

| Sl | HEADS OF EXPENDITURE | Amount |
|----|---|----------------|
| | A) Non -Recurring Expenditure | |
| 1 | LABORATORY EQUIPMENT | |
| a. | EQUIPMENT | - |
| b. | COMPUTER & ACCESSORIES | 1010000 |
| 2 | INFRASTRUCTURE | |
| a. | Building (Civil Infrastructure) A/c | - |
| b. | Laboratory Civil Infrastructure Development A/c | - |
| c. | Laboratory Infrastructure Development A/C | 45000 |
| d. | Other Assesst (Furniture & Fixture and Plant Mach.) | - |
| 3 | SOFTWARE | 15000 |
| 4 | BOOKS | |
| a. | Library Books | - |
| b. | Book Bank | - |
| | B) Recurring Expenditure | |
| 1 | LABORATORY CONSUMABLES | 18000 |
| 2 | MAINTENANCE & SPARES | |
| a. | A.M.C. | 150000 |
| b. | Repairs & Maint. (Laboratory) | 50000 |
| c. | Repairs & Maint. (others) | - |
| d. | Binding of Books & Periodicals | - |
| 3 | LICENCE FEE FOR SOFTWARE (Annual) | 40000 |
| 4 | RESEARCH & DEVELOPMENT | 150000 |
| 5 | TRAINING & TRAVEL | 50000 |
| 6 | SEMINAR & W/S, FDP/STUDENT ACTIVITIES | 50000 |
| 7 | JOURNAL SUBSCRIPTION / PRINTING | |
| a. | Journal | - |
| b. | e-Journal | - |
| c. | Magazine (Print) | 5000 |
| 8 | Misc Exp/Contingencies | 24000 |
| | TOTAL | 1607000 |

Signature of the Departmental Budget Committee

Vice Principal, Dr.B.C.Roy Engineering College

Principal, Dr.B.C.Roy Engineering College

General Secretary
 Dr.B.C.Roy Engineering College Durgapur

Signature of the H.O.D.

Dr.B.C.Roy Engineering College Durgapur
Department : Computer Science and Engineering
Estimated Budget & Utilization for the FY : 2024-2025

| Sl | HEADS OF EXPENDITURE | Budgeted Amount | Actual Amount |
|----|--|------------------|------------------|
| | A) Non -Recurring Expenditure | | |
| 1 | LABORATORY EQUIPMENT | | |
| a. | EQUIPMENT | 10,10,000 | 9,54,464 |
| b. | COMPUTER & ACCESSORIES | - | - |
| 2 | INFRASTRUCTURE | | |
| a. | Building (Civil Infrastructure) A/c | - | - |
| b. | Laboratory Civil Infrastructure Development A/c | - | - |
| c. | Laboratory Infrastructure Development A/C | - | - |
| d. | Other Assesst (Furniture & Fixture and Plant Mach.) | 45,000 | 1,770 |
| 3 | SOFTWARE | 15,000 | - |
| 4 | BOOKS | | |
| a. | Library Books | - | - |
| b. | Book Bank | - | - |
| | B) Recurring Expenditure | | |
| 1 | LABORATORY CONSUMABLES | 18,000 | 1,829 |
| 2 | MAINTENANCE & SPARES | | |
| a. | A.M.C. | 1,50,000 | 2,04,986 |
| b. | Repairs & Maint. (Laboratory) | 50,000 | - |
| c. | Repairs & Maint. (others) | - | - |
| d. | Binding of Books & Periodicals | - | - |
| 3 | LICENCE FEE FOR SOFTWARE (Annual) | 40,000 | - |
| 4 | RESEARCH & DEVELOPMENT | 1,50,000 | 69,950 |
| 5 | TRAINING & TRAVEL | 50,000 | 10,200 |
| 6 | CONFERENCE,FDP,SEMINAR ,W/S,PROJECTS EXP. & STUDENT ACTIVITIES | 50,000 | 1,02,322 |
| 7 | JOURNAL SUBSCRIPTION / PRINTING | | |
| a. | Journal | - | - |
| b. | e-Journal | - | - |
| c. | Magazine (Print) | 5,000 | 1,965 |
| 8 | Misc Exp/Contingencies | 24,000 | 32,524 |
| | TOTAL | 16,07,000 | 13,80,010 |

Signature of the Departmental Budget Committee

Signature of the H.O.D.



T. ANY BEST PRACTICE FOLLOWED BY THE DEPARTMENT

Best practice with supporting details of implementation

- **Structured Mentoring System:** Department follows a structured mentoring system and regular mentoring and career – counseling of the students are done.
- **Encouragement for Self-Learning and Learning Beyond the Syllabus:** Department provides scope of self-learning, moreover learning beyond syllabus by providing modern computer labs with internet connectivity.
- **Webinars and Workshops with Industry and Academic Experts:** Webinars are workshops conducted at the department level with speakers from premier educational institutions, and industries. Department works with a focus in bridging the gap between industry and academia.
- **Cultivating Research-Oriented Culture:** Department promotes the culture of research amongst students and encourages student to carry out their final year project seriously.
- **Use of Modern Teaching Methods:** Innovative teaching methods, including flipped classrooms, interactive simulations, and online learning modules, are integrated into the learning process to enhance student engagement and understanding.
- **Regular Feedback Mechanisms:** Continuous feedback is sought from students and faculty to improve teaching methods, course content and overall departmental operations.

U. OTHER PARAMETERS

| Sl. No. | Criterion | Items | Mention (Yes / No) | Comments (Mention Percentage / Counts / Figures / Comments as and where applicable) |
|---------|-----------|--|-----------------------|---|
| 1. | | Professional memberships (in %) | | |
| 2. | | Seminars / conferences/ workshops attended (in %) | | |
| 3. | | Books/ Book chapter published by faculty (in %) | | |
| 4. | | Publications in SCI/Scopus indexed journals (in %) | | |
| 5. | | Publications in other journals (in %) | | |
| 6. | | Publications in International conferences (in %) | | |

| | | | | | |
|-----|---|--|--|--|--|
| 7. | Faculty Contribution | Publications in National conferences (in %) | | | |
| 8. | | FDP / Training Program attended (in %) | | | |
| 9. | | Preparation of E- learning materials / Content (in %) | | | |
| 10. | | Acted as resource persons (in %) | | | |
| 11. | | PhD awarded/ registered/ enrolled (considering only M.Tech/MCA/MSc. Faculty) | | | |
| 12. | | PhD Guidance (considering only PhD Faculty) (in %) | | | |
| 13. | | Sponsored Projects completed / ongoing (in nos) | | | |
| 14. | | Departmental Infrastructure | No. of class rooms & tutorial room (considering 2 nd year onwards) | | |
| 15. | | | No. of laboratories | | |
| 16. | | | No. of computers – for teachers | | |
| 17. | | | No. of computers – for students | | |
| 18. | | | No. of instruments for research | | |
| 19. | | | No. of Printed Books added in dept. library | | |
| 20. | No. of Web- resources CDs added in dept. library | | | | |
| 21. | No. of e-Books added in dept. library | | | | |

| | | | | |
|-----|--|---|----------------------------------|--|
| 22. | | New Equipment and Infrastructure Added (Y/N) | | |
| 23. | Student Profile | Students admitted vs. Sanctioned Strength (without TFW) (in%) | | |
| 24. | | Students admitted vs. Sanctioned Strength (for TFW only) (in%) | | |
| 25. | | Students admitted vs. Sanctioned Strength (lateral entry) (in%) | | |
| 26. | | Students involvement in extra-curricular & Co-curricular activities (in%) | | |
| 27. | | Study tour / industrial visits / exhibitions (in %) | | |
| 28. | | Internship (in %) | | |
| 29. | | Training (in %) | | |
| 30. | | Achievements (in nos.) | | |
| 31. | | Curriculum Transaction | Teaching methods & teaching aids | |
| 32. | E-learning modules (in %) | | | |
| 33. | Project work UG (outcome) | | | |
| 34. | Internal assessment components – Uniqueness | | | |
| 35. | Student support – remedial coaching (in nos.) | | | |
| 36. | Parents meeting – Evaluation of student's progress (in nos.) | | | |
| 37. | Feedback from students (in % of students) | | | |
| 38. | Steps taken on the feedback | | | |

| | | | | |
|-----|------------------------------|---|--|--|
| 39. | | Syllabus coverage (in %) | | |
| 40. | | Lab classes held according to timetable (in %) | | |
| 41. | Activities of the Department | MoUs signed (in nos.) | | |
| 42. | | Consultancy (in nos.) | | |
| 43. | | Collaborations (in nos.) | | |
| 44. | | Association Meetings (in nos.) | | |
| 45. | | Guest lectures (in nos.) | | |
| 46. | | Conference / Seminar / Workshop conducted (in nos.) | | |
| 47. | | Extension Activity (in nos.) | | |

| Sl. No. | Criterion | Items | Verification (Yes / No) | Comments |
|---------|----------------------|--|-------------------------|----------|
| 1. | Faculty Contribution | Professional Memberships (100%) | | |
| 2. | | Seminars/ conferences/ workshops attended (100%) | | |
| 3. | | Books/Book chapter Published by faculty (57%) | | |

| | | | | |
|-----|-----------------------------|---|--|--|
| 4. | | Publications in SCI/Scopus indexed journals(10%) | | |
| 5. | | Publications in other Journals (84%) | | |
| 6. | | Publications in International conferences(57%) | | |
| 7. | | Publications in National conferences (0%) | | |
| 8. | | FDP/Training Program attended(310 %) | | |
| 9. | | Preparation of E-Learning materials/ Content(100%) | | |
| 10. | | Acted as resource persons(15-20%) | | |
| 11. | | PhD awarded/ registered/enrolled (considering only M.Tech/MCA/MSc. Faculty) | | |
| 12. | | PhD Guidance (considering only PhD Faculty) (50%) | | |
| 13. | | Sponsored Projects completed/ongoing (Zero) | | |
| 14. | Departmental Infrastructure | No. of classrooms & tutorial room (considering 2 nd year onwards) 100% | | |
| 15. | | No. of laboratories 100% | | |

| | | | |
|-----|---|--|--|
| 16. | No. of computers – for teachers 100% | | |
| 17. | No. of computers – for students 100% | | |
| 18. | No. of instruments for research | | |
| 19. | No. of Printed Books added in dept. library | | |
| 20. | No. of Web- resources CDs added in dept. library | | |
| 21. | No. of e-Books added in dept. Library | | |
| 22. | New Equipment and Infrastructure Added (Y/N) | | |
| 23. | Students admitted vs. Sanctioned Strength (without TFW) (100%) | | |
| 24. | Students admitted vs. Sanctioned Strength (for TFW only) (5%) | | |
| 25. | Students admitted vs. Sanctioned Strength (lateral entry) (10%) | | |
| 26. | Students involvement in extra- curricular & Co-curricular activities (100%) | | |
| 27. | Study tour / industrial visits / exhibitions (100 %) | | |
| 28. | Internship (100%) | | |

| | | | |
|-----|---|--|--|
| 29. | Training (100%) | | |
| 30. | Achievements (3 nos.) | | |
| 31. | Teaching methods & teaching aids ICT based | | |
| 32. | E-learning modules (100%) | | |
| 33. | Project work UG (outcome) | | |
| 34. | Internal assessment components – Uniqueness YES | | |
| 35. | Student support – remedial coaching (Weekly one nos.) | | |
| 36. | Parents meeting – Evaluation of student's progress (2 nos.) | | |
| 37. | Feedback from students (100 % of students) | | |
| 38. | Steps taken on the feedback YES | | |
| 39. | Syllabus coverage (100%) | | |
| 40. | Lab classes held according to timetable(100%) | | |
| 41. | MoUs signed (in nos.) | | |

| | | | |
|-----|--|---|--|
| 42. | Consultancy (in nos.) | | |
| 43. | Collaborations (in nos.) | | |
| 44. | Association Meetings (4 nos.) | | |
| 45. | Guest lectures (Zero) | 0 | |
| 46. | Conference / Seminar / Workshop conducted (14 nos.) | | |
| 47. | Extension Activity (in nos.) | | |

V. SWOT ANALYSIS:

| SWOC | ANALYSIS |
|------------------|---|
| STRENGTH: | <ul style="list-style-type: none"> • Experienced Faculty with Strong Academic Backgrounds: Teachers with high quality experience and academic background continuously trying to strengthen the students through Class and laboratory teaching, Industry/Research oriented project guidance, and regular mentoring and counseling of students. • Excellent Placement Record: Excellent overall placement of students in IT industry. • Continuous Professional Development: All faculty members are engaged in continuous up gradation of knowledge and teaching methodology through FDP and online courses. • High-Quality Computing Resources: Adequate and quality computing resources with proper maintenance. • Active Research Engagement: Pursuance of research by almost all faculty members and significant research contributions in some important fields. • Comprehensive Student Support: A wide range of support services, including academic advising and career counseling provided to help students succeed both academically and personally. |
| WEAKNESS: | <ul style="list-style-type: none"> • Limited Industry Partnerships: Limited partnerships with leading companies restricting opportunities for internships, industry projects, and exposure to real-world applications of the skills being taught. • Outdated Curriculum in Certain Areas: Curriculum not regularly updated, leading to students learning outdated technologies or practices. • Limited Alumni Involvement: Although the department maintains some contact with alumni, there is limited alumni engagement in mentoring, networking, and contributing to curriculum development. |

OPPORTUNITIES:

- **Expanding Industry Collaborations:** The department can increase partnerships with leading organizations to create opportunities for internships, industry projects, and job placements.
- **Enhancing Alumni Engagement:** Engaging more with alumni can provide mentorship and career advice. Alumni can also help with networking and mentoring.
- **Emphasizing Soft Skills Development:** Teaching soft skills like communication and teamwork can improve employability.
- **Focusing on Interdisciplinary Collaboration:** Working with other departments can lead to innovative projects. Interdisciplinary work offers a broader perspective.

CHALLENGES:

- **Motivating Students for Research in Emerging Fields:** Encouraging students to engage in research in new and emerging fields is challenging. It requires creating interest and providing adequate resources and mentorship.
- **Focus on Higher-Paying Job Placements:** There is a need to increase efforts on securing job placements with higher salary packages. This can help attract top students and improve the department's reputation.
- **Rapid Technological Changes:** Keeping up with the fast pace of technological advancements is challenging. Constant updates to the curriculum are required to stay relevant.
- **Maintaining Industry Relevance:** Bridging the gap between academic teaching and industry needs can be tough. Continuous collaboration with industry is necessary.

Signature of the HoD with Date and Stamp:

