Swami Vivekananda Merit-Cum-Means Scholarship(V4.0), 2024-25
Fresh Application Details

Basic Details

Applicant Registration No.	WB3241733812934
Applicant Name	PRITHWISH BANERJEE
Mobile No.	7479360961
Email Id	chandrasekharbanerjee4@gmail.com
Roll Number of 10th standard Board/ Council Examination or Equivalent	801191N0094
Year of 10th standard Board/ Council Examination or Equivalent	2021

Details of the qualifying public examination, eligible for scholarship (Last Board/Council/University examination passed)

Name of the examination	HIGHER SECONDARY/EQUIVALENT
Year of the examination conducted by Board/Council/University	2023
Reason regarding not applying for SVMCM in 2023-2024	Preparation for Entrance Examination/Higher Education
Name of the Board/Council/University	West Bengal Council of Higher Secondary Education
Roll No. of Last Board/Council/University Examination	4430111053
Total marks obtained(Excluding additional or optional marks)	406
Out Of	500
Overall percentage obtained:(%)	81.20

Present Course of Study

Name of the course	B.TECH	**Discipline of course**	COMPUTER SCIENCE & ENGINEERING (CYBER SECURITY)
Duration of Course (in Years)	4.00	**Date of admission**	02-08-2024
District of the present Institution	PASCHIM BARDDHAMAN		
Name of Present Institution	DR. B.C. ROY ENGINEERING COLLEGE		

Personal Details

Name of Father	CHANDRA SEKHAR BANERJEE	**Name of Mother**	SAMAPTI BANERJEE
Profession of Father	FARMER	**Name of Guardian**	CHANDRA SEKHAR BANERJEE
Relation with Guardian	FATHER	**Profession of Guardian**	FARMER
Religion	HINDUISM		
Date of Birth	16-06-2006	**Sex**	MALE
Caste	GENERAL	**Any Linguistic/Religious minority Community**	No
Whether Differently Able	No	**Percentage of Disability(%)**	0.00
Whether the applicant is domiciled in West Bengal	Yes	**Aadhaar No.**	xxxxxxxxxx79

पासबुक
PASS BOOK

सुरक्षित बैंकिंग के लिए कुछ सुझाव

- अपने पासवर्ड में छोटे और बड़े अक्षरों, अंकों, एवं विशेष चिन्ह (Special Characters) का उपयोग कर उसे मज़बूत और जटिल रखें।
- अपने व्यक्तिगत विवरण जैसे उपयोगकर्ता नाम, पासवर्ड, ओटीपी, कार्ड क्रमांक, सीवीवी, पिन, आदि किसी के साथ साझा ना करें।
- अनजान प्रेषकों द्वारा आने वाले एसएमएस / ईमेल अथवा सोशल नेटवर्किंग साइट्स से प्राप्त होने वाली लिंक्स पर क्लिक ना करें।
- अनजान व्यक्तियों की सलाह पर कोई भी एप्लीकेशन इंस्टॉल ना करें।
- एसबीआई के द्वारा भेजे जाने वाले एसएमएस हमेशा SBI या SB संक्षिप्त कोड के साथ ही आयेंगे। उदाहरण: SBIBNK, SBIINB, SBYONO, ATMSBI

सहायता हेतु हमारे हेल्पलाइन नंबर पर संपर्क करें:
1800-11-22-11/1800-425-3800/18001234/1800111109.

Tips for Secure Banking

- Keep your password strong and complex with a combination of small and capital letters, digits and characters.
- Do not share your personal details like Username, Password, OTP, Card Number, CVV, PIN etc. with any
- Do not click on links received in SMS/Emails from unk senders or on social networking sites.
- Do not install any application on the advice of stranger
- SMS sent by SBI will always bear Short Codes "SBI, SB" e.g., SBIBNK, SBIINB, SBYONO, ATMSBI.

Call our helpline number for assistance:
1800-11-22-11/1800-425-3800/18001234/1800111109

To report any suspicious activity, kindly email on report.phishing@sbi.co.in or call on the cybercrime helpline number 1930.
For more information visit: https://www.cybercrime.gov.in, https://bank.sbi/web/personal-banking/cyber-security

SBI भारतीय स्टेट बैंक STATE BANK OF INDIA

Branch: SAGARDIGHI RAILWAY STATION Code: 14044
VILL - POPARA (UTTARPARA)

Email:sbi.14044@sbi.co.in
Phone No.: 268003
IFSC: SBIN0014044

Buss. Hrs:10:00:00-16:00:00
MICR: 742002601

me: Mr. Prithwish Banerjee
/H/o : CHANDRA BANERJEE
Number : 91537523490
ount No.: 43091007908
Type : SAVINGS BANK ACCOUNT
ress : SAGARDIGHI

Popara
ne No. :
il
.B.(If Minor):
Number :

MOP: SINGLE
A/c.Opening Dt: 26/06/2024
Nom Reg No: 0000000468260833
Customer's PAN:
Date of Issue: 26/06/2024
[IRS]

Account No: 43091007908
IFSC: SBIN0014044

SBI-14044 SAGARDIGHI RLY STN BRANCH

शाखा प्रबंधक
BRANCH MANAGER

State Bank of India

Account Name	Mr. Prithwish Banerjee
Address	SAGARDIGHI, ., Popara, 742226
Date	20 Aug 2025
Account Number	43091007908
Account Description	Savings
Branch	SAGARDIGHI RAILWAY STATION
Drawing Power	0.00
Interest Rate(%p.a.)	2.5000
CIF No.	91537523490
IFS Code	SBIN0014044
MICR Code	742002601
CKYC No.	XXXXXXXXXX1463
Nomination Registered	Yes
Balance as on	03 MAR 2025 04.42PM INR 63772.60
Search for	04 MAR 2025 10.19PM to 03 MAR 2025 04.42PM

Date	Details	Ref No./Cheque No	Debit	Credit	Balance
03 MAR 2025 04.42PM	TRANSFER FROM 4697246044306 - NEFT*RBIS0GOWBEP*RBI0632570935796*PAY AND ACCOUNTS		-	60000.00	63772.60
04 MAR 2025 07.50PM	TRANSFER TO 4897692162094 - UPI/DR/342753905280/KULDEEP /SBIN/9693653537/Payme		95.00	-	63677.60
04 MAR 2025 08.56PM	TRANSFER FROM 4897734162099 - UPI/CR/600201133824/PRITI M/SBIN/6297982187/Payme		-	25.00	63702.60
04 MAR 2025 10.17PM	TRANSFER TO 4897692162094 - UPI/DR/267634680503/PRITI M/SBIN/6297982187/Payme		3.00	-	63699.60

Date	Details	Ref No./Cheque No	Debit	Credit	Balance
04 MAR 2025 10.19PM	TRANSFER FROM 4897734162099 - UPI/CR/954584714315/PRITI M/SBIN/6297982187/Payme		-	3.00	63702.60

Please do not share your ATM, Debit/Credit card number, PIN and OTP with anyone over mail, SMS, phone call or any other media. Bank never ask for such information.

ACKNOWLEDGEMENT OF ONLINE REGISTRATION FOR SWAMI VIVEKANANDA MERIT-CUM-MEANS SCHOLARSHIP 2024

Applicant ID	: WB3241735310532
Applicant Name	: PRITI MAJI
Directorate	: DIRECTORATE OF TECHNICAL EDUCATION
Date & Time	: 27-12-2024 08:17:16 PM
Status	: **Registration Done**

*** Please Login with the Applicant ID WB3241735310532 and Password, entered at the time of filling up the Registration form.**

**** Keep the Applicant ID and Password for future use.**

SBI yono SBI Lifestyle & banking, done. पासबुक PASS BOOK

सुरक्षित बैंकिंग के लिए कुछ सुझाव

- अपने पासवर्ड में छोटे और बड़े अक्षरों, अंकों एवं विशेष चिह्न (Special Characters) का उपयोग करके इसे मजबूत और सशक्त रखें।
- अपने व्यक्तिगत विवरण जैसे उपयोगकर्ता नाम, पासवर्ड, ओटीपी, कार्ड नंबर, सीवीवी, पिन, आदि किसी के साथ साझा ना करें।
- अनजान प्रेषकों द्वारा भेजे गए एसएमएस/ईमेल अथवा सोशल नेटवर्किंग साइट्स से प्राप्त होने वाले लिंक्स पर क्लिक ना करें।
- अनजान व्यक्तियों की सलाह पर कोई भी एप्लीकेशन इंस्टॉल ना करें।
- एसएमएस के द्वारा भेजे गए सभी संदेश एसएमएस हमेशा SBI या SB संक्षिप्त कोड के साथ ही आएंगे। उदाहरण: SBIBNK, SBIINB, SBYONO, ATMSBI

सहायता हेतु हमारे हेल्पलाइन नंबर पर संपर्क करें-
1800-11-22-11/1800-425-3800/18001234/1800111109.

Tips for Secure Banking

- Keep your password strong and complex with a combination of small and capital letters, digits and special characters.
- Do not share your personal details like Username, Password, OTP, Card Number, CVV, PIN etc. with anyone.
- Do not click on links received in SMS/Emails from unknown senders or on social networking sites.
- Do not install any application on the advice of strangers.
- SMS sent by SBI will always bear Short Codes "SBI, SB" only, e.g., SBIBNK, SBIINB, SBYONO, ATMSBI.

Call our helpline number for assistance:
1800-11-22-11/1800-425-3800/18001234/1800111109.

To report any suspicious activity, kindly email on **report.phishing@sbi.co.in** or call on the cybercrime helpline number **1930.**
For more information visit: **https://www.cybercrime.gov.in, https://bank.sbi/web/personal-banking/cyber-security**

SBI भारतीय स्टेट बैंक STATE BANK OF INDIA

Branch: MEJHIA THERMAL POWER STATION Code: 6608
PO MTPS
Email:sbi.06608@sbi.co.in
Phone No.: 8001195397 Buss. Hrs:10:00:00-16:00:00
IFSC: SBIN0006608 MICR: 713002802

Name: Miss. PRITI MAJI
S/D/W/o : DIPAK MAJI
CIF Number : 89235609707
Account No.: 36035327179
A/c Type : REGULAR SAVINGS BANK ACCOUNT
Address : C/O - DIPAK MAJI
POST - GANGAJAL GHATI
RADHAKRISHNAPUR
Phone No. :
Email :
D.O.B.(If Minor):

MOP: SINGLE
A/c Opening Dt: 25/08/2016
Nom Reg No: 00000001723782 90
Customer's PAN: HBOPM7457R
Date of Issue: 17/05/2024
CONTINUATION
Post Code: 72
Sr. Citz Flag:

State Bank of India M.T.P.S Branch Code 06608 BANKURA

शाखा प्रबंधक
BRANCH MANAGER

State Bank of India

Account Name	Miss. PRITI MAJI
Address	C/O - DIPAK MAJI, POST - GANGAJAL GHATI, RADHAKRISHNAPUR, 722133
Date	19 Aug 2025
Account Number	36035327179
Account Description	Savings
Branch	MEJHIA THERMAL POWER STATION
Drawing Power	0.00
Interest Rate(%p.a.)	2.5000
CIF No.	89235609707
IFS Code	SBIN0006608
MICR Code	713002802
CKYC No.	XXXXXXXXXXords
Nomination Registered	Yes
Balance as on	03 MAR 2025 11.52AM INR 731.60
Search for	04 MAR 2025 10.23PM to 03 MAR 2025 11.52AM

Date	Details	Ref No./Cheque No	Debit	Credit	Balance
03 MAR 2025 11.52AM	TRANSFER TO 4897691162095 - UPI/DR/513635180732/Amar Ghosh/JIOP/9907546806/Pay		100.00	-	731.60
03 MAR 2025 03.43PM	TRANSFER TO 4897691162095 - UPI/DR/307329085929/Arin Das/SBIN/arindas120/Paym		3.00	-	728.60
03 MAR 2025 04.06PM	TRANSFER TO 4897691162095 - UPI/DR/748893161300/Arin Das/SBIN/arindas120/Paym		100.00	-	628.60
03 MAR 2025 04.43PM	TRANSFER FROM 3199411044308 - NEFT*RBIS0GOWBEP*RBI0632570958407*PAY AND ACCOUNTS		-	60000.00	60628.60

Scholarship(V4.0), 2024-25
Fresh Application Details

Basic Details

Applicant Registration No.	WB3241735907500
Applicant Name	MONALISA RAHA
Mobile No.	8637884123
Email Id	rahamonalisa6@gmail.com
Roll Number of 10th standard Board/ Council Examination or Equivalent	305772N0105
Year of 10th standard Board/ Council Examination or Equivalent	2022

Details of the qualifying public examination, eligible for scholarship (Last Board/Council/University examination passed)

Name of the examination	HIGHER SECONDARY/EQUIVALENT
Year of the examination conducted by Board/Council/University	2024
Name of the Board/Council/University	West Bengal Council of Higher Secondary Education
Roll No. of Last Board/Council/University Examination	2406211734
Total marks obtained(Excluding additional or optional marks)	325
Out Of	500
Overall percentage obtained:(%)	65.00

Present Course of Study

Name of the course	B.TECH	**Discipline of course**	COMPUTER SCIENCE & ENGINEERING (CYBER SECURITY)
Duration of Course (in Years)	4.00	**Date of admission**	02-08-2024
District of the present Institution	PASCHIM BARDDHAMAN		
Name of Present Institution	DR. B.C. ROY ENGINEERING COLLEGE		

Personal Details

Name of Father	RANJAN RAHA	**Name of Mother**	ANITA RAHA
Profession of Father	PRIVATE JOB	**Name of Guardian**	RANJAN RAHA
Relation with Guardian	FATHER	**Profession of Guardian**	PRIVATE JOB
Religion	HINDUISM		
Date of Birth	26-09-2006	**Sex**	FEMALE
Caste	GENERAL	**Any Linguistic/Religious minority Community**	No
Whether Differently Able	No	**Percentage of Disability(%)**	0.00
Whether the applicant is domiciled in West Bengal	Yes	**Aadhaar No.**	xxxxxxxxx30

BHIRINGI MORE, DURGAPUR (WB)
Account No: 3573461638
GSTIN: 19AAACC2498P1ZO
CKYC No:

Branch Address And Tel No.:
NACHAN ROAD
BHIRINGI MORE, DURGAPUR
DIST: BURDWAN, WEST BENGAL
713213
Tel: 2588229

MICR Code: 713016205
IFSC Code: CBIN0283422
18/10/2016

Name And Address Of Account Holder/s:
Miss. MONALISA RAHA

D/O-RANJAN KUMAR RAHA
BHIRINGI CHASI PARA
BENACHITY
713213

CIF: 8298587678
Nomination: R
OPERATING SINGLY

Tollfree no: 18003030 Whatsapp Banking :7900123123

हमारी सेवाएं : एटीएम कार्ड, मोबाइल बैंकिंग, इंटरनेट बैंकिंग, क्रेडिट कार्ड, आरटीजीएस / एनईएफटी.
We provide ATM Cards, Mobile Banking, Internet Banking, Credit Cards

Monday, 3 Mar • 8:09 pm

A/c 3XXXXX1638 credited by Rs. 60,000 Total Bal: Rs. 1,01,765.87 CR Clr Bal: Rs. 1,01,765.87 CR. Never share OTP/ Password for EMI postponement or any reason.-CBoI

Swami Vivekananda Merit-Cum-Means Scholarship(V4.0), 2024-25
Fresh Application Details

Basic Details

Applicant Registration No.	WB3248603038934
Applicant Name	SAYAN DUTTA
Mobile No.	6297135186
Email Id	sayandutta9779@gmail.com
Roll Number of 10th standard Board/ Council Examination or Equivalent	605911N0005
Year of 10th standard Board/ Council Examination or Equivalent	2021

Details of the qualifying public examination, eligible for scholarship (Last Board/Council/University examination passed)

Name of the examination	HIGHER SECONDARY/EQUIVALENT
Year of the examination conducted by Board/Council/University	2023
Reason regarding not applying for SVMCM in 2023-2024	Preparation for Entrance Examination/Higher Education
Name of the Board/Council/University	West Bengal Council of Higher Secondary Education
Roll No. of Last Board/Council/University Examination	2405111721
Total marks obtained(Excluding additional or optional marks)	393
Out Of	500
Overall percentage obtained:(%)	78.60

Present Course of Study

Name of the course	B.TECH	**Discipline of course**	COMPUTER SCIENCE & ENGINEERING (CYBER SECURITY)
Duration of Course (in Years)	4.00	**Date of admission**	26-07-2024
District of the present Institution	PASCHIM BARDDHAMAN		
Name of Present Institution	DR. B.C. ROY ENGINEERING COLLEGE		

Personal Details

Name of Father	SUBHASH DUTTA	**Name of Mother**	MOUMITA DUTTA
Profession of Father	FARMER	**Name of Guardian**	SUBHASH DUTTA
Relation with Guardian	FATHER	**Profession of Guardian**	FARMER
Religion	HINDUISM		
Date of Birth	24-12-2004	**Sex**	MALE
Caste	OBC-B	**Any Linguistic/Religious minority Community**	No
Whether Differently Able	No	**Percentage of Disability(%)**	0.00
Whether the applicant is domiciled in West Bengal	Yes	**Aadhaar No.**	xxxxxxxxx10

भारतीय स्टेट बैंक

State Bank of India 10366

Savings Bank Account
CIF No : 89397073780
Account No : 36221736339
Customer Name: SAYAN DUTTA

S/D/W/H/o:SUBHASH DUTTA
Address:AT-AMLAJORAH
PO-AMLAJORAH
DIST-BURDWAN

Phone:
Email:
D.O.B. (If Minor): 24/12/2004
MOP (Provision for Future use) MICR:713002211
Nom. Reg. No.: FIRST

RAJBANDH
VILL-RAJBANDH

Phone:2520028
Email:sbi.12403@sbi.co.in
Branch Code:12403
Date of Issue:01/11/2016
01/11/2016 5887534 12403
IFSC:SBIN0012403

Branch Manager

STATE BANK OF INDIA * 12403 * राजबाँध शाखा RAJBANDH BRANCH, BURDWAN

Post Date	Value Date	Description	Cheque No/Reference	Debit	Credit	Balance
18-02-2025	18-02-2025	WDL TFR UPI/DR/504915674701/Purnima		10.00		10,989.70CR
19-02-2025	19-02-2025	WDL TFR UPI/DR/505076088802/SHAMIM		290.00		10,699.70CR
19-02-2025	19-02-2025	WDL TFR UPI/DR/505052210266/MAHADE		20.00		10,679.70CR
20-02-2025	20-02-2025	WDL TFR UPI/DR/541724159562/Purnima		20.00		10,659.70CR
20-02-2025	20-02-2025	WDL TFR UPI/DR/541786168199/URMILA		40.00		10,619.70CR
21-02-2025	21-02-2025	WDL TFR UPI/DR/505299020545/duttaron/		340.00		10,279.70CR
21-02-2025	21-02-2025	WDL TFR UPI/DR/213034896641/MANDIRA		500.00		9,779.70CR
24-02-2025	24-02-2025	WDL TFR UPI/DR/542100390358/BIKASH		20.00		9,759.70CR
24-02-2025	24-02-2025	WDL TFR UPI/DR/100056755874/Udemy		449.00		9,310.70CR
25-02-2025	25-02-2025	WDL TFR UPI/DR/505669489902/BISWAJIT		100.00		9,210.70CR
25-02-2025	25-02-2025	WDL TFR UPI/DR/505670612153/SUBHADI		215.00		8,995.70CR
25-02-2025	25-02-2025	WDL TFR UPI/DR/505622624704/BISWAJIT		14.00		8,981.70CR
25-02-2025	25-02-2025	WDL TFR UPI/DR/542272659042/PARTHA		12.00		8,969.70CR
01-03-2025	01-03-2025	WDL TFR UPI/DR/506081055364/SARTHAK		120.00		8,849.70CR
01-03-2025	01-03-2025	WDL TFR UPI/DR/506008522047/Bikash		60.00		8,789.70CR
02-03-2025	02-03-2025	WDL TFR UPI/DR/506117747940/Google		472.00		8,317.70CR
03-03-2025	03-03-2025	WDL TFR UPI/DR/542867594221/SIKHA		100.00		8,217.70CR
03-03-2025	03-03-2025	DEP TFR NEFT*RBIS0GOWBEP*RBI063257			60,000.00	68,217.70CR
03-03-2025	03-03-2025	WDL TFR UPI/DR/071645139270/MANDIRA		30,000.00		38,217.70CR
03-03-2025	03-03-2025	DEP TFR UPI/CR/636215416822/MANDIRA			30,000.00	68,217.70CR
04-03-2025	04-03-2025	DEP TFR UPI/CR/506355158641/Arin			100.00	68,317.70CR
04-03-2025	04-03-2025	WDL TFR UPI/DR/506374591550/HOTEL		30.00		68,287.70CR

Swami Vivekananda Merit-Cum-Means Scholarship(V4.0), 2024-25
Fresh Application Details

Basic Details

Applicant Registration No.	WB3241733053373
Applicant Name	KOUSHIK KHAN
Mobile No.	9732858598
Email Id	koushikkhan652@gmail.com
Roll Number of 10th standard Board/ Council Examination or Equivalent	606801N0038
Year of 10th standard Board/ Council Examination or Equivalent	2021

Details of the qualifying public examination, eligible for scholarship (Last Board/Council/University examination passed)

Name of the examination	HIGHER SECONDARY/EQUIVALENT
Year of the examination conducted by Board/Council/University	2023
Reason regarding not applying for SVMCM in 2023-2024	Financial Ground
Name of the Board/Council/University	West Bengal Council of Higher Secondary Education
Roll No. of Last Board/Council/University Examination	2321111208
Total marks obtained(Excluding additional or optional marks)	377
Out Of	500
Overall percentage obtained:(%)	75.40

Present Course of Study

Name of the course	B.TECH	**Discipline of course**	COMPUTER SCIENCE & ENGINEERING (CYBER SECURITY)
Duration of Course (in Years)	4.00	**Date of admission**	27-07-2024
District of the present Institution	PASCHIM BARDDHAMAN		
Name of Present Institution	DR. B.C. ROY ENGINEERING COLLEGE		

Personal Details

Name of Father	AMIYA KHAN	**Name of Mother**	CHANDANA KHAN
Profession of Father	CULTIVATION	**Name of Guardian**	AMIYA KHAN
Relation with Guardian	FATHER	**Profession of Guardian**	CULTIVATION
Religion	HINDUISM		
Date of Birth	12-08-2005	**Sex**	MALE
Caste	GENERAL	**Any Linguistic/Religious minority Community**	No
Whether Differently Able	No	**Percentage of Disability(%)**	0.00
Whether the applicant is domiciled in West Bengal	Yes	**Aadhaar No.**	xxxxxxxxxx09

SVMCM(V4.0)

त्रुटि होने पर शाखा से सम्पर्क करें। Verify the entries as reflected in the passbook & intimate us immediately of any errors or omission.

अपने इंटरनेट बैंकिंग, मोबाइल बैंकिंग के यूजर आईडी, पास वर्ड, ओटीपी एवं एटीएम सी.वी.वी को किसी के साथ भी शेयर न करें। Do not share your E-banking & M-banking login ID, password, OTP & ATM C.V.V. with anyone.

ऐसे किसी भी ई मेल पर ध्यान न दें जिसमें आपके खाते का ब्योरा पूछा गया हो। Do not pay attention on any e-mail in which your account details have been asked.

UCO BANK
****

Toll Free Number:1800-103-0123
CKYC NO:
BRANCH NAME: KHAYRASOL
IFSC:UCBA0001531
DICGC INSURANCE UPTO 5 LAC
MICR Code:731028810
BRANCH ADDRESS: UCO BANK,KHAYRASOL , VILL &PO KHAYRASOL,DIST BIRBHUM SURI 731125
BRANCH MAIL ID: khayra@ucobank.co.in
PHONE: 03462240231

NAME: KOUSHIK KHAN
ACCOUNT NO: 15313211117490 SAVINGS ACCOUNT
CIF: 221463495
ACCOUNT OPEN DATE: 13-10-2016
MODE OF OPERATION: SELF
CUST ADDRESS: SO AMIYA KHAN VILL PO PS KHAYRASOLE,DIST BIRBHUM
DUBRAJPUR 731125

NOMINATION REGISTERED: NO
PB.No. 1

BRANCH SEAL AND SIGNATURE

24-JUL-24	AEPS/CWDR/000000309329/24-07-2024 19:08:43/FIT	5000	07	10275.00Cr
27-SEP-24	15313211117490:Int.Pd:23-06-2024 to 26-09-2024			5275.00Cr
06-DEC-24	MPAY/UPI/TRTR/434127184671/AMIYA KHAN/SBIN/XXX02		47	5322.00Cr
27-DEC-24	15313211117490:Int.Pd:27-09-2024 to 26-12-2024		10	5332.00Cr
03-MAR-25	NEFT/RBISOGOWBEP/PAY AND ACCOUNTS OFFICE-III, WEST		34	5366.00Cr
			60000	65366.00Cr

Swami Vivekananda Merit-Cum-Means Scholarship(V4.0), 2024-25
Fresh Application Details

Basic Details

Applicant Registration No.	WB3241738481564
Applicant Name	SAMPURNA DAS
Mobile No.	8250427450
Email Id	tumpa3112@gmail.com
Roll Number of 10th standard Board/ Council Examination or Equivalent	12183379
Year of 10th standard Board/ Council Examination or Equivalent	2022

Details of the qualifying public examination, eligible for scholarship (Last Board/Council/University examination passed)

Name of the examination	HIGHER SECONDARY/EQUIVALENT
Year of the examination conducted by Board/Council/University	2024
Name of the Board/Council/University	CBSE(12th)
Roll No. of Last Board/Council/University Examination	12705827
Total marks obtained(Excluding additional or optional marks)	314
Out Of	500
Overall percentage obtained:(%)	62.80

Present Course of Study

Name of the course	B.TECH	**Discipline of course**	COMPUTER SCIENCE & ENGINEERING (CYBER SECURITY)
Duration of Course (in Years)	4.00	**Date of admission**	31-07-2024
District of the present Institution	PASCHIM BARDDHAMAN		
Name of Present Institution	DR. B.C. ROY ENGINEERING COLLEGE		

Personal Details

Name of Father	PANKAJ DAS	**Name of Mother**	TUMPA DAS
Profession of Father	BUSINESS	**Name of Guardian**	PANKAJ DAS
Relation with Guardian	FATHER	**Profession of Guardian**	BUSINESS
Religion	HINDUISM		
Date of Birth	04-09-2006	**Sex**	FEMALE
Caste	GENERAL	**Any Linguistic/Religious minority Community**	No
Whether Differently Able	No	**Percentage of Disability(%)**	0.00
Whether the applicant is domiciled in West Bengal	Yes	**Aadhaar No.**	xxxxxxxxxx26

SVMCM(V4.2)

ইন্ডিয়ান ওভারসীজ ব্যাঙ্ক
इण्डियन ओवरसीज़ बैंक
Indian Overseas Bank

SAVINGS BANK ACCOUNT
Branch: [2835] ANDALGRAM
GROUND FLOOR & I FLOOR,, G T ROAD
ANDALMORE ONDAL-713321 WEST BENGAL,INDIA
Account No: 283501000005262
MS.SAMPURNA DAS

D/O PANKAJ DAS ANDALMORE
UKHRA ROAD NEAR POLICE FARI PO ANDAL
BARDDHAMAN (M)
ONDAL, WEST BENGAL, INDIA, PIN-713321
Cust.E-Mail:
Nomination: REGISTERED

Br Phone: 03412373003
MICR: 713020701
IFSC: IOBA0002835
E-Mail: iob2835@iob.ir
Scheme Code: SBLTS
Cust Id: 517157733
CKYCR ID: Not Availabl
Opened On: 29-05-2024
MOP: SELF OPERATED

INDIAN OVERSEAS BANK Andalgram Branch 2835

শাখা ব্যবস্থাপক शाखा प्रबंधक Branch Manager

इण्डियन ओवरसीज़ बैंक
Indian Overseas Bank
आपकी प्रगति का सच्चा साथी
Good People to grow with

21/08/2025 12:25:20

Account Number - 283501000005262 SAMPURNA DAS

Customer Id : 517157733
Open Dt : 29/05/2024
Scheme Code : SBLTS-SB SUPER STAR
Status : Active
Address :
D/O PANKAJ DAS ANDALMORE UKHRA ROAD NEAR POLICE FARI PO ANDAL BARDDHAMAN (M)
ONDAL
713321

ANDALGRAM (2835)

I&2FLOOR ANDAL MORE;ANDAL(GRAM)(CT);ONDAL;WEST BENGAL;713321
EMAIL ID : iob2835@iob.in
IFSC CODE : IOBA0002835
MICR CODE : 713020701

Statement for the period from 01/04/2025 to 21/08/2025

DATE	CHQ NO	NARRATION	COD	DEBIT	CREDIT	BALANCE
04-MAY-2025		INT.PD:01-02-2025 TO 30-04-2025:283501000005262	TRF		28.00	2992.28
03-JUL-2025		NEFT-RBIS-RBI1852565781845-PAY AND AC-NA	TRF		60000.00	62992.28
04-JUL-2025		UPI/029527323722/CR/PANKAJ DAS/IOB/PAYMENT F	TRF		700.00	63692.28
04-JUL-2025	000001	PANKAJ DAS	CSH	60000.00		3692.28
03-AUG-2025		INT.PD:01-05-2025 TO 31-07-2025:283501000005262	TRF		26.00	3718.28

** denotes cancelled transaction*

Total Debit: 60000.0 **Total Credit:** 60754.0

This is a computer generated statement and does not require signature

Swami Vivekananda Merit-Cum-Means Scholarship(V4.0), 2024-25
Fresh Application Details

Basic Details

Applicant Registration No.	WB3241737819072
Applicant Name	ANIKET GHOSH
Mobile No.	8670910480
Email Id	ghoshaniket269@gmail.com
Roll Number of 10th standard Board/ Council Examination or Equivalent	7672640
Year of 10th standard Board/ Council Examination or Equivalent	2022

Details of the qualifying public examination, eligible for scholarship (Last Board/Council/University examination passed)

Name of the examination	HIGHER SECONDARY/EQUIVALENT
Year of the examination conducted by Board/Council/University	2024
Name of the Board/Council/University	West Bengal Council of Higher Secondary Education
Roll No. of Last Board/Council/University Examination	2406111038
Total marks obtained(Excluding additional or optional marks)	365
Out Of	500
Overall percentage obtained:(%)	73.00

Present Course of Study

Name of the course	B.TECH	**Discipline of course**	COMPUTER SCIENCE & ENGINEERING (CYBER SECURITY)
Duration of Course (in Years)	4.00	**Date of admission**	25-06-2024
District of the present Institution	PASCHIM BARDDHAMAN		
Name of Present Institution	DR. B.C. ROY ENGINEERING COLLEGE		

Personal Details

Name of Father	SANJOY GHOSH	**Name of Mother**	GITA GHOSH
Profession of Father	BUSINESSMAN	**Name of Guardian**	SANJOY GHOSH
Relation with Guardian	FATHER	**Profession of Guardian**	BUSINESSMAN
Religion	HINDUISM		
Date of Birth	13-03-2006	**Sex**	MALE
Caste	GENERAL	**Any Linguistic/Religious minority Community**	No
Whether Differently Able	No	**Percentage of Disability(%)**	0.00
Whether the applicant is domiciled in West Bengal	Yes	**Aadhaar No.**	xxxxxxxxx43

SVMCM(V4.2)

HDFC BANK LTD

Account Number	: 50100724833046	Product Code	: 1133-DIGISAVE YOUTH ACCOUNT
Customer Name	: ANIKET GHOSH	A/C Currency	: INR
Customer Id	: 285302344	Branch Code	: 1275
A/C Open Date	: 28/05/2024	Branch Name	: BENACHITY
Joint Holder	: None	Branch Address	: NACHAN ROAD OLD DUTTA AUTOMOBILE BUILDING BENACHITY
Joint Holder	: None		
Address	: 2B/6 RISHI AUROBINDA NAGAR, DHANDABAG FARIDPUR DURGAPUR BARDDHAMAN NR MANDIR	City	: DURGAPUR
		Pin Code	: 713213
City	: DURGAPUR	State	: WEST BENGAL
Pin Code	: 713203	Country	: India
State	: WEST BENGAL	Branch Tel No	: 18002026161
Country	: INDIA	MICR Code	: 713240203
Res Tel No	:	IFSC Code	: HDFC0001275
Mobile No	: 918670529093		
Nomination	: Registered		

01275 - 23 - 768 - RTPL-270424

Account Number : 50100724833046

Ref. No. : **01275-00161-24-00000038**

HDFC BANK
We understand your world

MR ANIKET GHOSH
2B/6 RISHI AUROBINDA NAGAR,
DHANDABAG FARIDPUR DURGAPUR
BARDDHAMAN NR MANDIR
DURGAPUR 713203
WEST BENGAL INDIA

JOINT HOLDERS :

Nomination : Registered

Account Branch : BENACHITY
Address : NACHAN ROAD
OLD DUTTA AUTOMOBILE BUILDING
BENACHITY
City : DURGAPUR 713213
State : WEST BENGAL
Phone no. : 18002600/18001600
OD Limit : 0.00
Currency : INR
Email : GHOSHANIKET269@GMAIL.COM
Cust ID : 285302344
Account No : 50100724833046 OTHER
A/C Open Date : 28/05/2024
Account Status : Regular
RTGS/NEFT IFSC: HDFC0001275 MICR : 713240203
Branch Code : 1275
Account Type : DIGISAVE YOUTH ACCOUNT(1133)

From : 01/02/2025 To : 31/07/2025

Statement of account

19/03/25	UPI-MANISH KUMAR BARNWAL-Q185003984@YBL-YESB0YBLUPI-677146070662-PAYMENT FROM PH ONE	0000677146070662	19/03/25	170.00		7,672.94
19/03/25	UPI-CHATTERJEE LIBRARY-Q546394557@YBL-YE SB0YBLUPI-998543407029-PAYMENT FROM PHON E	0000998543407029	19/03/25	65.00		7,607.94
19/03/25	UPI-AVIJIT JENA-PAYTM.S199QME@PTY-YESB0M CHUPI-798296191528-PAYMENT FROM PHONE	0000798296191528	19/03/25	60.00		7,547.94
19/03/25	UPI-RAMNATH SHAW-Q782403387@YBL-YESB0YB LUPI-624839784930-PAYMENT FROM PHONE	0000624839784930	19/03/25	125.00		7,422.94
21/03/25	UPI-SPOTIFY INDIA-SPOTIFY.BDSI@ICICI-ICI C0DC0099-508069061855-MANDATEREQUEST	0000508069061855	21/03/25	119.00		7,303.94
23/03/25	POS 526099XXXXXX3070 RAZ*DREAM11	0000000000165932	23/03/25	500.00		6,803.94
24/03/25	NEFT CR-RBIS0GOWBEP-PAY AND ACCOUNTS OFF ICE-III, WEST BENGAL-ANIKETGHOSH-RBISN52 025032450638947	RBISN52025032450 638947	24/03/25		60,000.00	66,803.94
24/03/25	UPI-MUHAMMED RASHAD E	0000508392619160	24/03/25		200.00	67,003.94

Swami Vivekananda Merit-Cum-Means Scholarship(V4.0), 2024-25
Fresh Application Details

Basic Details

Applicant Registration No.	WB3247568543890
Applicant Name	ARIN DAS
Mobile No.	8918309325
Email Id	arindas1205@gmail.com
Roll Number of 10th standard Board/ Council Examination or Equivalent	7671380
Year of 10th standard Board/ Council Examination or Equivalent	2022

Details of the qualifying public examination, eligible for scholarship (Last Board/Council/University examination passed)

Name of the examination	HIGHER SECONDARY/EQUIVALENT
Year of the examination conducted by Board/Council/University	2024
Name of the Board/Council/University	CBSE(12th)
Roll No. of Last Board/Council/University Examination	12703268
Total marks obtained(Excluding additional or optional marks)	403
Out Of	500
Overall percentage obtained:(%)	80.60

Present Course of Study

Name of the course	B.TECH	Discipline of course	COMPUTER SCIENCE & ENGINEERING (CYBER SECURITY)
Duration of Course (in Years)	4.00	Date of admission	10-07-2024
District of the present Institution	PASCHIM BARDDHAMAN		
Name of Present Institution	DR. B.C. ROY ENGINEERING COLLEGE		

Personal Details

Name of Father	RANJIT KUMAR DAS	Name of Mother	BARNALI DAS
Profession of Father	SERVICES	Name of Guardian	RANJIT KUMAR DAS
Relation with Guardian	FATHER	Profession of Guardian	SERVICES
Religion	HINDUISM		
Date of Birth	26-12-2005	Sex	MALE
Caste	GENERAL	Any Linguistic/Religious minority Community	No
Whether Differently Able	No	Percentage of Disability(%)	0.00
Whether the applicant is domiciled in West Bengal	Yes	Aadhaar No.	xxxxxxxxxx26

SBI भारतीय स्टेट बैंक STATE BANK OF INDIA

Branch: BARJORA Code: 10226
AT/PO: BARJORA

Email:sbi.10226@sbi.co.in
Phone No.: 257484
IFSC: SBIN0010226

Buss. Hrs:10:00:00-16:00:00
MICR: 722002521

Name: Mr. Arin Das
S/D/H/o : RABJIT KUMAR DAS
CIF Number : 91408591130
Account No.: 42685170662
A/c Type : REGULAR SAVINGS BANK ACCOUNT
Address : S/O Ranjit Kumar Das, VILL- NANDIN, PO-BARJORA
Barjora
Phone No. :
Email : arindas1205@gmail.com
D.O.B.(If Minor):
PPO Number :

MOP: SINGLE
A/c Opening Dt: 08/02/2024
Nom Reg No:
Customer's PAN: JFDPD0579C
Date of Issue: 08/02/2024
FIRST

STATE BANK OF INDIA 10226 BANKURA

State Bank of India

Account Name	Mr. Arin Das
Address	S/O Ranjit Kumar Das, VILL- NANDIN, PO-, BARJORA, Barjora, 722202
Date	10 Jul 2025
Account Number	42685170662
Account Description	Savings
Branch	BARJORA
Drawing Power	0.00
Interest Rate(%p.a.)	2.5000
CIF No.	91408591130
IFS Code	SBIN0010226
MICR Code	722002521
CKYC No.	XXXXXXXXXX4732
Nomination Registered	Yes
Balance as on	03 Mar 2025 INR 60916.89
Search for	03 Mar 2025 to 03 Mar 2025

Date	Details	Ref No./Cheque No	Debit	Credit	Balance
03 Mar 2025	TRANSFER FROM 3199962044300 - NEFT*RBIS0GOWBEP*RBI0632570937169*PAY AND ACCOUNTS		-	60000.00	60916.89

Please do not share your ATM, Debit/Credit card number, PIN and OTP with anyone over mail, SMS, phone call or any other media. Bank never ask for such information.

** This is computer generated statement and does not require a signature.

ACKNOWLEDGEMENT OF ONLINE REGISTRATION FOR SWAMI VIVEKANANDA MERIT-CUM-MEANS SCHOLARSHIP 2024

Applicant ID	: WB3241734518577
Applicant Name	: AGNISIKHA PANDEY
Directorate	: DIRECTORATE OF TECHNICAL EDUCATION
Date & Time	: 18-12-2024 04:26:00 PM
Status	: **Registration Done**

*** Please Login with the Applicant ID WB3241734518577 and Password, entered at the time of filling up the Registration form.**

**** Keep the Applicant ID and Password for future use.**

SVMCM(V4.2)

employment offers, scholarship offers, offer of emigration visas, offer of admission to reputed universities abroad and similar such offers from fraudsters either within the country or from abroad.

ব্যাঙ্ক অফ ইন্ডিয়া बैंक ऑफ़ इंडिया Bank of India

Br. Name : PURULIA
Br. Address : UMACHARAN ROY STREET, AMLAPARA, PURULIA, WEST BENGAL, PURULIA (WEST BENGAL), 723101
Br. Tel. : 03252-222603/224598
Br. Email : Purulia.Howrah@bankofindia.co.in
IFSC Code : BKID0004270
MICR Code : 723013002
Customer Id : 186706918
Account No. : 427010110014790
Name : 1. AGNI SHIKHA PANDEY

Occupation : STUDENT
Address : D/O- UTTAM PANDEY
W NO-19, PURULIA
PURULIA (WEST BENGAL) 723101
WEST BENGAL INDIA
Operational Inst: MINOR OPERATED BY GUARDIAN
Nomination : Not Regd.
A/C Open Dt.: 12-04-2018
Scheme Desc: SAVINGS BANK GENERAL
Scheme Code: SB101
Spl. Charge Code: NO CONCESSIONS IN CHARGES

Grievance Redress Officer,ZO:
Grievance Redress Officer,Branch:03252-222603/224598

For your queries / enquiry
Toll free no. of our call center:1800220229,18001031906

This pass book is system generated and does not require any initials

Bank of India

Relationship beyond banking

Detailed Statement

Date: 21/08/2025

Customer ID:	186706918	Account holder address:	DO UTTAM PANDEY WARD NO 19 723101
Account holder name:	AGNI SHIKHA PANDEY		
Account number:	427010110014790		

Transaction Date	**from: 18-03-2025**	**to: 18-03-2025**
Amount	**from: -**	**to: -**
Cheque	**from: -**	**to: -**

Transaction type: All

Digitally signed by Bank of India
Date: 2025.08.21 23:33:52 IST
Location: Mumbai

Sr No	Date	Remarks	Debit	Credit	Balance
1	18-03-2025	NEFT/RBI0772505193567/RBIS/PAY AND ACCOUNTS OFFICE		60000.00	₹ 72,077.83
2	18-03-2025	UPI/035850909644/DR/RADHIK/FDRL/BHARAT PE./Pay to	12.00		₹ 72,065.83
3	18-03-2025	UPI/964619206701/DR/Jay Ja/YESB/paytmqr63/Paymen	160.00		₹ 71,905.83

NOTE:

Any discrepancy in the account statement should be notified to the bank within period of 30 days of generation of statement. It will be treated that the entries/contents of this statement are checked and found correct by you, if no such complaint is made within the period stated above. Please do not share your ATM, Card details, PIN, OTP and Passwords with anyone else. Bank never asks for such details.

Swami Vivekananda Merit-Cum-Means Scholarship(V4.0), 2024-25
Fresh Application Details

Basic Details

Applicant Registration No.	WB3241736656278
Applicant Name	SOUMYADIP KHAN
Mobile No.	6297589828
Email Id	khansoumya1234@gmail.com
Roll Number of 10th standard Board/ Council Examination or Equivalent	7661139
Year of 10th standard Board/ Council Examination or Equivalent	2022

Details of the qualifying public examination, eligible for scholarship (Last Board/Council/University examination passed)

Name of the examination	HIGHER SECONDARY/EQUIVALENT
Year of the examination conducted by Board/Council/University	2024
Name of the Board/Council/University	CBSE(12th)
Roll No. of Last Board/Council/University Examination	12703286
Total marks obtained(Excluding additional or optional marks)	345
Out Of	500
Overall percentage obtained:(%)	69.00

Present Course of Study

Name of the course	B.TECH	**Discipline of course**	COMPUTER SCIENCE AND ENGINEERING (INTERNET OF THINGS AND CYBER SECURITY INCLUDING BLOCK CHAIN TECHNOLOGY)
Duration of Course (in Years)	4.00	**Date of admission**	12-07-2024
District of the present Institution	PASCHIM BARDDHAMAN		
Name of Present Institution	DR. B.C. ROY ENGINEERING COLLEGE		

Personal Details

Name of Father	SUBHASH CHANDRA KHAN	**Name of Mother**	INDRANI KHAN
Profession of Father	CONTRACTUAL JOB	**Name of Guardian**	SUBHASH CHANDRA KHAN
Relation with Guardian	FATHER	**Profession of Guardian**	CONTRACTUAL JOB
Religion	HINDUISM		
Date of Birth	15-12-2004	**Sex**	MALE
Caste	GENERAL	**Any Linguistic/Religious minority Community**	No
Whether Differently Able	No	**Percentage of Disability(%)**	0.00
Whether the applicant is domiciled in West Bengal	Yes	**Aadhaar No.**	xxxxxxxxxx58

BO: BORJORA

P.O BORJORA, DT. BANKURA 722202(Ph:257229)

खाता विवरण/ACCOUNT PARTICULARS

MICR Code: 722024012 IFSC Code: PUNB0046420

*Toll Free-18001802222/18001032222,Tolled-01202490000,Email-care@p

Principal Nodal Officer: Phn-01128044907

CIF Id: R28548766 M/O Oper.: SELF

A/C No: 0464201700023115 INR Aadhaar:XX3258

MR SOUMYADIP KHAN

Account Open Date : 21-10-2022

S/O: SUBHASH CHANDRA KHAN, -, -

VILLPRATAPPUR,PO PS BARJORA,BANKURA

BANKURA WB

WEST BENGAL INDIA Pin: 722202

Nomination not registered

Date of Issue : 21-10-2022

बचत बैंक खातें के साथ अपने आधार नम्बर को जोडे।
आधार नम्बर की स्व सत्यापित प्रति एवं मोबाईल नम्बर प्रस्तुत करें।

Link your Aadhar Number with SB Account.
Submit self certified copy of Aadhar Card and Mobile Number.

PUNJAB NATIONAL BANK
SALGARA B.C.
BOR

Friday, 7 Mar • 11:56 pm

Your claim of Rs. 60000 (Scholarships and Stipends) is released from Calcutta PAO-III Treasury and is scheduled to be credited to Bank A/C No. XXXXXXXXXX3115 on 03/03/2025.WBIFMS

11:56 pm

Can't reply to this short code. Learn more

Swami Vivekananda Merit-Cum-Means Scholarship(V4.0), 2024-25
Fresh Application Details

Basic Details

Applicant Registration No.	WB3241732941663
Applicant Name	SANDIP PAL
Mobile No.	7863970627
Email Id	palsandip9775@gmail.com
Roll Number of 10th standard Board/ Council Examination or Equivalent	306821N0089
Year of 10th standard Board/ Council Examination or Equivalent	2022

Details of the qualifying public examination, eligible for scholarship (Last Board/Council/University examination passed)

Name of the examination	HIGHER SECONDARY/EQUIVALENT
Year of the examination conducted by Board/Council/University	2024
Name of the Board/Council/University	West Bengal Council of Higher Secondary Education
Roll No. of Last Board/Council/University Examination	2307111243
Total marks obtained(Excluding additional or optional marks)	326
Out Of	500
Overall percentage obtained:(%)	65.20

Present Course of Study

Name of the course	B.TECH	**Discipline of course**	COMPUTER SCIENCE & ENGINEERING (CYBER SECURITY)
Duration of Course (in Years)	4.00	**Date of admission**	27-07-2024
District of the present Institution	PASCHIM BARDDHAMAN		
Name of Present Institution	DR. B.C. ROY ENGINEERING COLLEGE		

Personal Details

Name of Father	UJJWAL PAL	**Name of Mother**	DAYAMOYI PAL
Profession of Father	SELF EMPLOYED	**Name of Guardian**	UJJWAL PAL
Relation with Guardian	FATHER	**Profession of Guardian**	SELF EMPLOYED
Religion	HINDUISM		
Date of Birth	22-01-2006	**Sex**	MALE
Caste	GENERAL	**Any Linguistic/Religious minority Community**	No
Whether Differently Able	No	**Percentage of Disability(%)**	0.00
Whether the applicant is domiciled in West Bengal	Yes	**Aadhaar No.**	xxxxxxxxxx60

BRANCH DETAILS

Account Number	03073211026198
Account Type	SAVING-GENERAL-SEMI URBAN
Branch	DUBRAJPUR UCO BANK DUBRAJPUR
Phone Number	03462244245
IFSC Code	UCBA0000307
MICR Code	731028806
Currency	INR
Customer Id	230791612
Account Name	SANDIP PAL
Address	S.O UJJAL PAL, DUBRAJPUR DUBRAJPUR M

Be AatmaNirbhar. Use Kaagaz

Date	Withdrawal	Deposit	Balance(INR)
03-03-2025	60,000.00		37.60
MPAY/UPI/TRTR/119463555644/Bank Account X/UC...			
03-03-2025		60,000.00	60,037.60
NEFT/RBIS0GOWBEP/PAY AND ACCOUNTS OFFICE-I...			
03-03-2025		1.00	37.60
MPAY/UPI/TRTR/544267038122/SHANKAR GORAI/S...			
02-03-2025	200.00		36.60
MPAY/UPI/TRTR/646769941781/Mr UTTAM PAL/IDIB...			
01-03-2025	66.00		236.60
MPAY/UPI/TRTR/506057254457/Maa Stores/ICIC/XX...			
01-03-2025	80.00		302.60
MPAY/UPI/TRTR/506014664107/LAXMI ENTERPRI/IC...			
01-03-2025	12,000.00		382.60
MPAY/UPI/TRTR/993649667815/Bank Account X/UC...			
01-03-2025		12,000.00	12,382.60
MPAY/UPI/TRTR/878951507429/RIMA DUTTA/SBIN/...			
28-02-2025		100.00	382.60
MPAY/UPI/TRTR/940487147034/MR ANSHUMAN OJ/...			
28-02-2025	100.00		282.60
MPAY/UPI/TRTR/781801066486/MR ANSHUMAN OJ/...			

Be AatmaNirbhar. Use Kaagaz

Swami Vivekananda Merit-Cum-Means Scholarship(V4.0), 2024-25
Fresh Application Details

Basic Details

Applicant Registration No.	WB3246025348364
Applicant Name	DEBASISH MONDAL
Mobile No.	6296240934
Email Id	dm610823@gmail.com
Roll Number of 10th standard Board/ Council Examination or Equivalent	306821N0127
Year of 10th standard Board/ Council Examination or Equivalent	2022

Details of the qualifying public examination, eligible for scholarship (Last Board/Council/University examination passed)

Name of the examination	HIGHER SECONDARY/EQUIVALENT
Year of the examination conducted by Board/Council/University	2024
Name of the Board/Council/University	West Bengal Council of Higher Secondary Education
Roll No. of Last Board/Council/University Examination	2321111111
Total marks obtained(Excluding additional or optional marks)	351
Out Of	500
Overall percentage obtained:(%)	70.20

Present Course of Study

Name of the course	B.TECH	**Discipline of course**	COMPUTER SCIENCE & ENGINEERING (CYBER SECURITY)
Duration of Course (in Years)	4.00	**Date of admission**	07-05-2024
District of the present Institution	PASCHIM BARDDHAMAN		
Name of Present Institution	DR. B.C. ROY ENGINEERING COLLEGE		

Personal Details

Name of Father	MANTRIRAM MONDAL	**Name of Mother**	ANITA MONDAL
Profession of Father	CULTIVATION	**Name of Guardian**	MANTRIRAM MONDAL
Relation with Guardian	FATHER	**Profession of Guardian**	CULTIVATION
Religion	HINDUISM		
Date of Birth	09-09-2005	**Sex**	MALE
Caste	GENERAL	**Any Linguistic/Religious minority Community**	No
Whether Differently Able	No	**Percentage of Disability(%)**	0.00
Whether the applicant is domiciled in West Bengal	Yes	**Aadhaar No.**	xxxxxxxxx91

SVMCM(V4.2)

SBI PASS BOOK

सुरक्षित बैंकिंग के लिए कुछ सुझाव

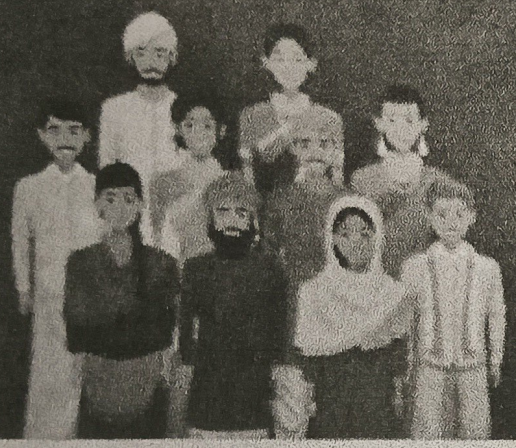

- अपने पासवर्ड में बड़े और छोटे अक्षरों, अंकों, एवं विशेष चिह्न (Special Characters) का इस्तेमाल कर उसे मजबूत और जटिल रखें।
- अपने व्यक्तिगत विवरण, जैसे जन्मतारीख, नाम, पासवर्ड, क्रेडिट, डेबिट कार्ड, पिन, आदि किसी के साथ साझा न करें।
- अनजान वेबसाईट, ईमेल आदि को कभी न खोलें। ईमेल अथवा मोबाइल फोन के माध्यम से अपने कुछ भी जानकारी किसी के साथ साझा न करें।
- अनजान व्यक्तियों की अनुरोध पर कोई भी एप्लीकेशन इंस्टॉल न करें।
- एसएमएस के द्वारा भेजे जाने वाले एसएमएस हमेशा SBI या SB शब्दांश के साथ ही आयेंगे। उदाहरण: SBIBNK, SBIINB, SBYONO, ATMSBI

सहायता हेतु हमारे हेल्पलाइन नंबर पर संपर्क करें:
1800-11-22-11/1800-425-3800/18001234/1800111109.

Tips for Secure Banking

- Keep your pass[illegible] combination of [illegible] and special characters.
- Do not share your [illegible] Password, OTP, [illegible]
- Do not click on [illegible] senders or on so[illegible]
- Do not install any [illegible]
- SMS sent by SB[illegible] e.g., SBIBNK, SBIINB, SBYONO, ATMSBI.

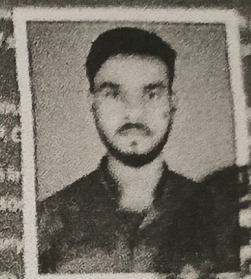

Call our helpline number for assistance:
1800-11-22-11/1800-425-3800/18001234/1800111109.

To report any suspicious activity, kindly email on report.phishing@sbi.co.in or call on the cybercrime helpline number 1934.
For more information visit: https://www.cybercrime.gov.in, https://bank.sbi/web/personal-banking/cyber-security

SBI भारतीय स्टेट बैंक STATE BANK OF INDIA

Branch: KHAYRASOLE Code: 14063
& P O KHAYRASOLE

Email:sbi.14063@sbi.co.in
Phone No.: 240333 Buss. Hrs:10:00:00-16:00:00
IFSC: SBIN0014063 MICR: 731002384

Name: Mr. DEBASISH MONDAL
S/D/W/o : MANTRI RAM MONDAL
CIF Number : 90951661516
Account No.: 40955422145
A/c Type : SB TINY SPL OD GEN PUB IND
Address : C/O MANTRIRAM MONDAL
VILL PO BHADULIA PS LOKPUR
BHADULIA

Phone No. :
Email :
D.O.B.(If Minor):
PPO Number :

MOP: SINGLE
A/c Opening Dt: 02/05/2023
Nom Reg No:
Customer's PAN: HBCTM8534F
Date of Issue: 30/05/2024
FIRST
Post Code: 73
Sr. Citz Flag:

CUSTOMER SERVICE POINT
MNS
BC Code-3230
KO. Code
3230[illegible]42
UNDER BANK'S MANDATE

Drawing Power : 0.00

Account Open Date : 02-05-2022

Statement From : 01-03-2025 To 30-06-2025

Post Date	Value Date	Description	Cheque No/Reference	Debit	Credit	Balance
		BROUGHT FORWARD				3,814.20CR
02-03-2025	02-03-2025	WDL TFR UPI/DR/357144980488/Mr SUJO/YESB/Q517235126/Paym 0097690162095 AT 14063 KHAYRASOLE		280.00		3,534.20CR
03-03-2025	03-03-2025	DEP TFR NEFT*RBIS0GOWBEP*RBI0632570 960107*PAY AND ACCOUNT 0097199044308 AT 14063 KHAYRASOLE			60,000.00	63,534.20CR
04-03-2025	04-03-2025	WDL TFR UPI/DR/884474116170/LAXMAN /FDRL/BHARATPE.9/Pay 0097692162094 AT 14063 KHAYRASOLE		24.00		63,510.20CR
04-03-2025	04-03-2025	WDL TFR UPI/DR/034878683896/PRASANTA /YESB/Q020694290/Paym 0097692162094 AT 14063 KHAYRASOLE		5.00		63,505.20CR
04-03-2025	04-03-2025	DEP TFR UPI/CR/542939872857/GANESH /SBIN/6200329807/Paid 0097734162099 AT 14063 KHAYRASOLE			82.00	63,587.20CR