



APPROVED

PLANNING & DESIGN
PVT. LTD.
NO. 115
NEW DELHI-110015



FIRST FLOOR PLAN
SCALE-1/100

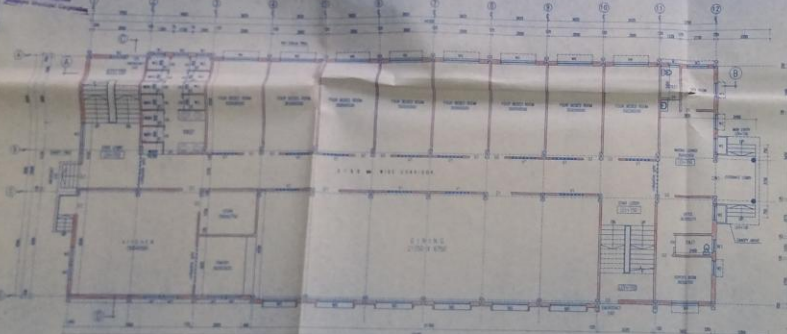

GROUND FLOOR PLAN
SCALE-1/100

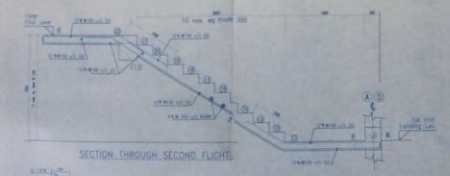

SECTION THROUGH SECOND FLIGHT



SECTION THROUGH FIRST FLIGHT
DETAIL SECTION THRU STAIR SLAB

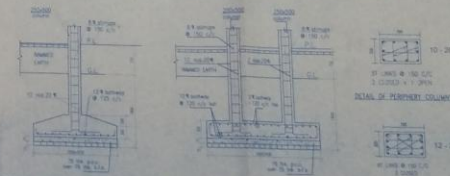

TYPICAL ISOLATED FOOTING DETAIL
FOR PERIPHERY COLUMNS
SCALE-1/50

TYPICAL COMBINED FOOTING DETAIL
FOR CENTRAL COLUMNS
SCALE-1/50

DETAIL OF PERIPHERY COLUMNS
10:20T

DETAIL OF CENTRAL COLUMNS
12:20T

- NOTE:
1. ALL DIMENSIONS ARE IN METERS.
 2. ALL DIMENSIONS ARE TO FACE UNLESS SPECIFIED OTHERWISE.
 3. ALL DIMENSIONS ARE TO FACE UNLESS SPECIFIED OTHERWISE.
 4. ALL DIMENSIONS ARE TO FACE UNLESS SPECIFIED OTHERWISE.
 5. ALL DIMENSIONS ARE TO FACE UNLESS SPECIFIED OTHERWISE.
 6. ALL DIMENSIONS ARE TO FACE UNLESS SPECIFIED OTHERWISE.
 7. ALL DIMENSIONS ARE TO FACE UNLESS SPECIFIED OTHERWISE.
 8. ALL DIMENSIONS ARE TO FACE UNLESS SPECIFIED OTHERWISE.
 9. ALL DIMENSIONS ARE TO FACE UNLESS SPECIFIED OTHERWISE.
 10. ALL DIMENSIONS ARE TO FACE UNLESS SPECIFIED OTHERWISE.

DOORS AND WINDOWS SCHEDULE

| NO. | DOOR | WINDOW | NO. | DOOR | WINDOW |
|-----|------|--------|-----|------|--------|
| 1 | 1.00 | 1.00 | 11 | 1.00 | 1.00 |
| 2 | 1.00 | 1.00 | 12 | 1.00 | 1.00 |
| 3 | 1.00 | 1.00 | 13 | 1.00 | 1.00 |
| 4 | 1.00 | 1.00 | 14 | 1.00 | 1.00 |
| 5 | 1.00 | 1.00 | 15 | 1.00 | 1.00 |
| 6 | 1.00 | 1.00 | 16 | 1.00 | 1.00 |
| 7 | 1.00 | 1.00 | 17 | 1.00 | 1.00 |
| 8 | 1.00 | 1.00 | 18 | 1.00 | 1.00 |
| 9 | 1.00 | 1.00 | 19 | 1.00 | 1.00 |
| 10 | 1.00 | 1.00 | 20 | 1.00 | 1.00 |

PLAN OF PROPOSED FOUR STORED GIRLS HOSTEL BUILDING FOR B.C. ROY ENGINEERING COLLEGE OVER C.S. PLOT NO-221(9), 222, 223, 224, 225, 226(2), 226, 227, 1689, 1690 OF MUDA - FULJHORE, J.L. 80-82, P.S.-FARDPUR, DIST-BURDWAN.

• ID NO. 58756
• HOLDING NO. 20/1/N
• CIRCLE/WARD NO. C/25
• NAME OF STREET JAMIA ROAD

GROUND FLOOR PLAN, FIRST FLOOR PLAN
I have prepared this plan in accordance with the provisions of the Building Regulation Act, 1956 and the Building Regulation Rules, 1957. I have also prepared the structural design of the building in accordance with the provisions of the Indian Standard Code of Practice for Reinforced Concrete Structures, IS:456-1978 and the Indian Standard Code of Practice for Design and Construction of Reinforced Concrete Structures, IS:456-1978. I have also prepared the structural design of the building in accordance with the provisions of the Indian Standard Code of Practice for Design and Construction of Reinforced Concrete Structures, IS:456-1978 and the Indian Standard Code of Practice for Design and Construction of Reinforced Concrete Structures, IS:456-1978.

Signature of Engineer
Date: 11/11/11

HOUSING TECHNOLOGY CONSULTANTS

Signature of Engineer
Date: 11/11/11

Signature of Architect
Date: 11/11/11

Signature of Surveyor
Date: 11/11/11

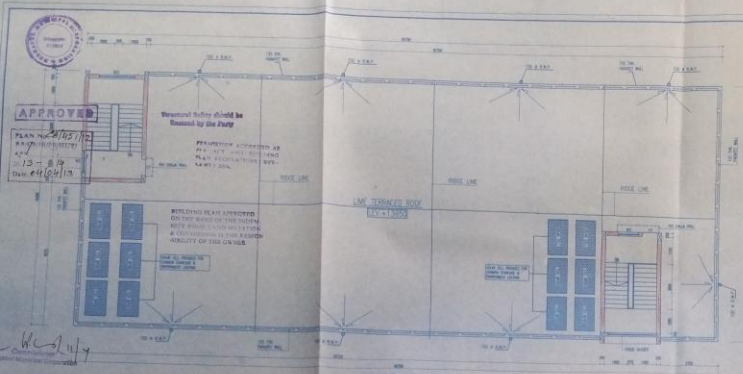

ROOF PLAN
SCALE-1:100



TYPICAL SECOND & THIRD FLOOR PLAN
SCALE-1:100

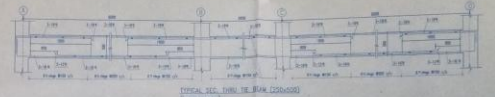

TYPICAL SEC. THRU THE ROOF BEAM (220x300)

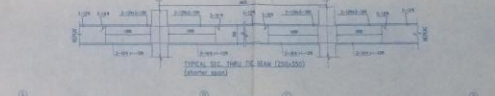

TYPICAL SEC. THRU THE ROOF BEAM (220x300)



TYPICAL SEC. THRU FLOOR BEAM (220x300)



TYPICAL SEC. THRU FLOOR BEAM (220x300)

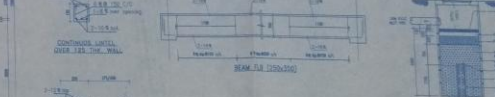

CONTINUOUS WALL OVER FLOOR BEAM



CONTINUOUS WALL WITH DRAIN OVER EXTERNAL WALL

SECTIONAL DETAIL RAIN WATER SOAK PIT SCALE-1:1.5

- NOTES
1. ALL DIMENSIONS ARE IN MM.
 2. WEIGHT DIMENSIONS MUST BE FOLLOWED.
 3. ALL DIMENSIONS ARE TO FACE UNLESS OTHERWISE SPECIFIED.
 4. ALL DIMENSIONS SHOULD BE CHECKED AT SITE.
 5. IF ANY DIMENSIONS CHANGE, THE DRAWING SHALL BE REVISED TO THE NOTICE OF THE ARCHITECT BEFORE COMMENCEMENT OF WORK.
 6. LOADS OF FINISHES TO BE AS PER SPECIFICATIONS.
 7. LOADS OF FINISHES TO BE AS PER SPECIFICATIONS.
 8. ALL DIMENSIONS OF WALLS, PARTITION WALLS, AND OTHER WALLS TO BE CHECKED AT SITE.
 9. ALL DIMENSIONS OF WALLS, PARTITION WALLS, AND OTHER WALLS TO BE CHECKED AT SITE.

- REVISIONS
1. CORRECTION TO BE MADE TO THE DRAWING.
 2. CORRECTION TO BE MADE TO THE DRAWING.
 3. CORRECTION TO BE MADE TO THE DRAWING.
 4. CORRECTION TO BE MADE TO THE DRAWING.
 5. CORRECTION TO BE MADE TO THE DRAWING.
 6. CORRECTION TO BE MADE TO THE DRAWING.
 7. CORRECTION TO BE MADE TO THE DRAWING.
 8. CORRECTION TO BE MADE TO THE DRAWING.
 9. CORRECTION TO BE MADE TO THE DRAWING.
 10. CORRECTION TO BE MADE TO THE DRAWING.

| NO. | AREA | REMARKS | DATE |
|-----|------|---------|------|
| 1 | 100 | 100 | 100 |
| 2 | 100 | 100 | 100 |
| 3 | 100 | 100 | 100 |
| 4 | 100 | 100 | 100 |
| 5 | 100 | 100 | 100 |
| 6 | 100 | 100 | 100 |
| 7 | 100 | 100 | 100 |
| 8 | 100 | 100 | 100 |
| 9 | 100 | 100 | 100 |
| 10 | 100 | 100 | 100 |

PLAN OF PROPOSED FOUR STORED GIRLS HOSTEL BUILDING FOR B.C.ROY ENGINEERING COLLEGE OVER C.S. PLOT NO-224(P), 222, 231, 236, 235, 296(P), 226, 223, 1689,1688,1690 OF MOUZA- FULHORE, 11 NO-482, P-5-FARDPUR, DIST-BURDWAN.

GROUND FLOOR PLAN, FIRST FLOOR PLAN

DATE: 10/10/2017

SCALE: 1:100

HOUSING TECHNOLOGY CONSULTANTS

SCALE: 1:100

SCALE: 1:100

SCALE: 1:100