

ISBN: 978-93-6348-965-3

# MACHINE LEARNING

## Machine Learning: A Gateway to Data Science

### Authors

Mrs.S.N.Santhalakshmi

Dr.Goutam Panigrahi

Dr.Saibal Majumder

Dr.Chandan Bandyopadhyay

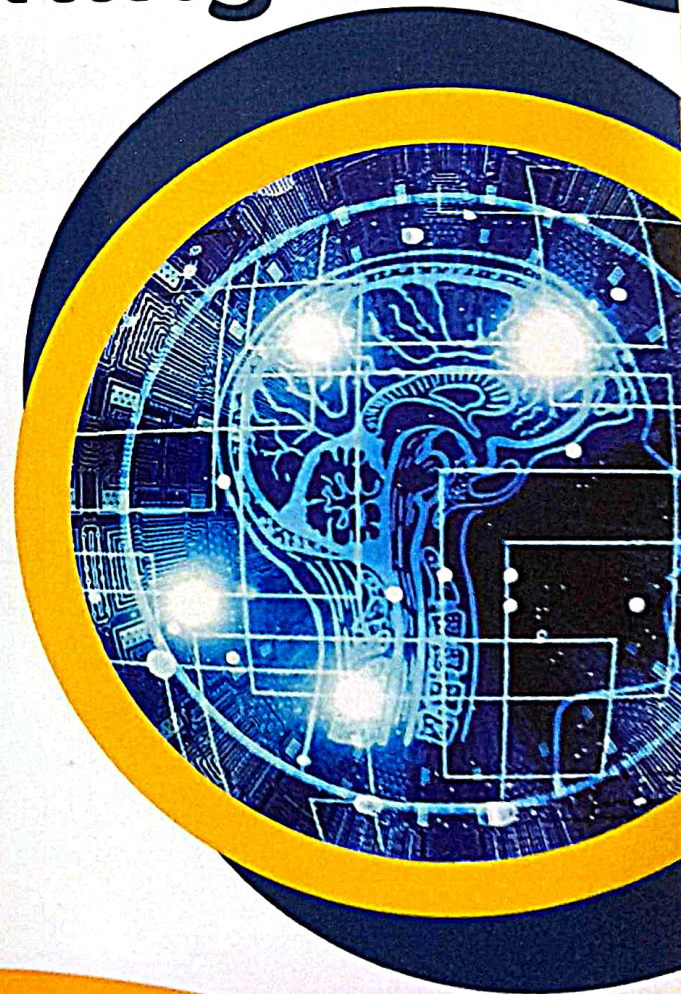

# Machine Learning: A Gateway to Data Science

**Mrs.S.N.Santhalakshmi**

*Assistant Professor & Head,  
Department of Computer Applications,  
Nandha Arts & Science College,  
Erode, Tamil Nadu, India.*

**Dr.Goutam Panigrahi**

*Assistant Professor,  
Department of Mathematics,  
National Institute of Technology,  
Durgapur, West Bengal, India.*

**Dr.Saibal Majumder**

*Assistant Professor,  
Department of Computer Science and Engineering (Data Science),  
Dr. B.C. Roy Engineering College,  
Durgapur, West Bengal, India.*

**Dr.Chandan Bandyopadhyay**

*Associate Professor & Head,  
Department of Computer Science and Engineering (Data Science),  
Dr. B.C. Roy Engineering College,  
Durgapur, West Bengal, India.*



Published by

**Leilani Katie**

Publication and PRESS

The International Books, Journals, Conferences and Awards

142, Periyar Nagar, Madakulam,

Madurai - 625003, Tamil Nadu, India.

+91 9790120237 | +91 9489358237

leilanikatiepublication@gmail.com

www.leilanikatiepublication.org

**Title:** **Machine Learning: A Gateway to Data Science**

**Author's Name:** **Mrs.S.N.Santhalakshmi**  
**Dr.Goutam Panigrahi**  
**Dr.Saibal Majumder**  
**Dr.Chandan Bandyopadhyay**

**Published by:** **Leilani Katie Publication and PRESS**  
**Madurai – 625003, Tamil Nadu, India.**

**Edition Details:** **I**

**ISBN:** **978-93-6348-965-3**

**Month & Year:** **May 2024**

**Copyright ©:** **Leilani Katie Publication and PRESS**

**Pages:** **179**

**Price:** **₹590/-**