



Chief Executive Officer  
Durgapur Municipal Corporation

Assistant Engineer  
Durgapur Municipal Corporation

**APPROVED**

PLAN No-10/1064  
RB/CB/IB/PB/HUT/  
APN...../.....  
20.06.2007  
Date 13/11/2006

Structural Safety should be  
Ensured by the Party

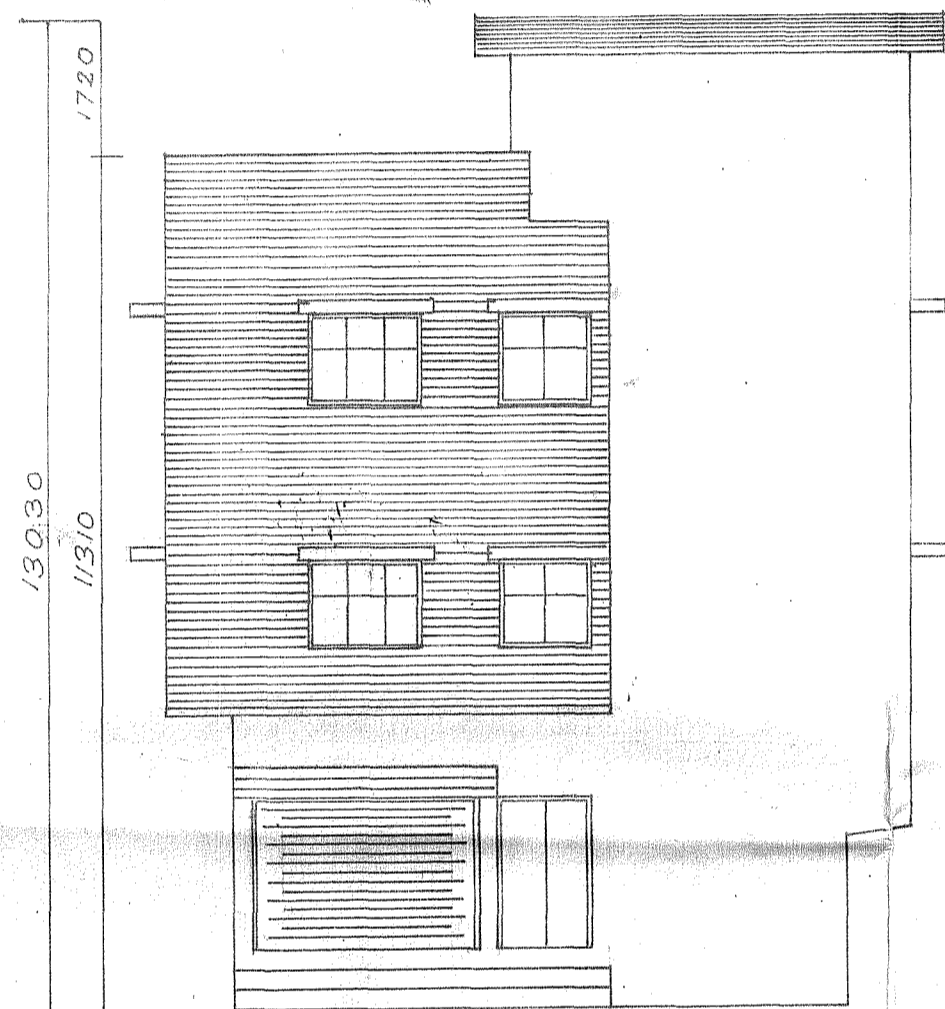

ELEVATION

Permission accorded under B.M. Act  
1932 (Act XV of 32) as plan is in  
Conformity with Bye-Laws framed  
under B.M. Act of 1932. No Comm-  
ents as regards ownership and  
classification of lands are made.

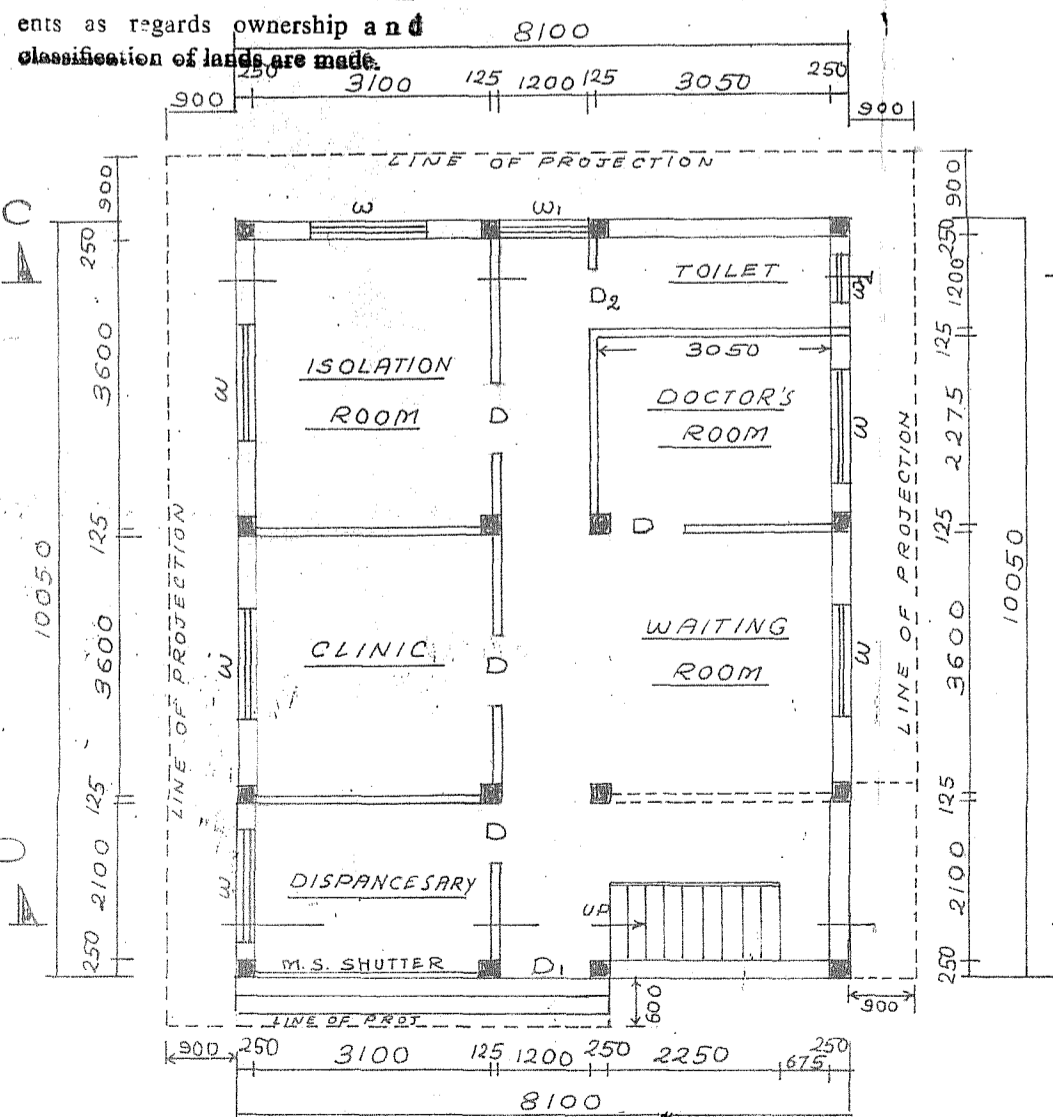

GROUND FLOOR PLAN

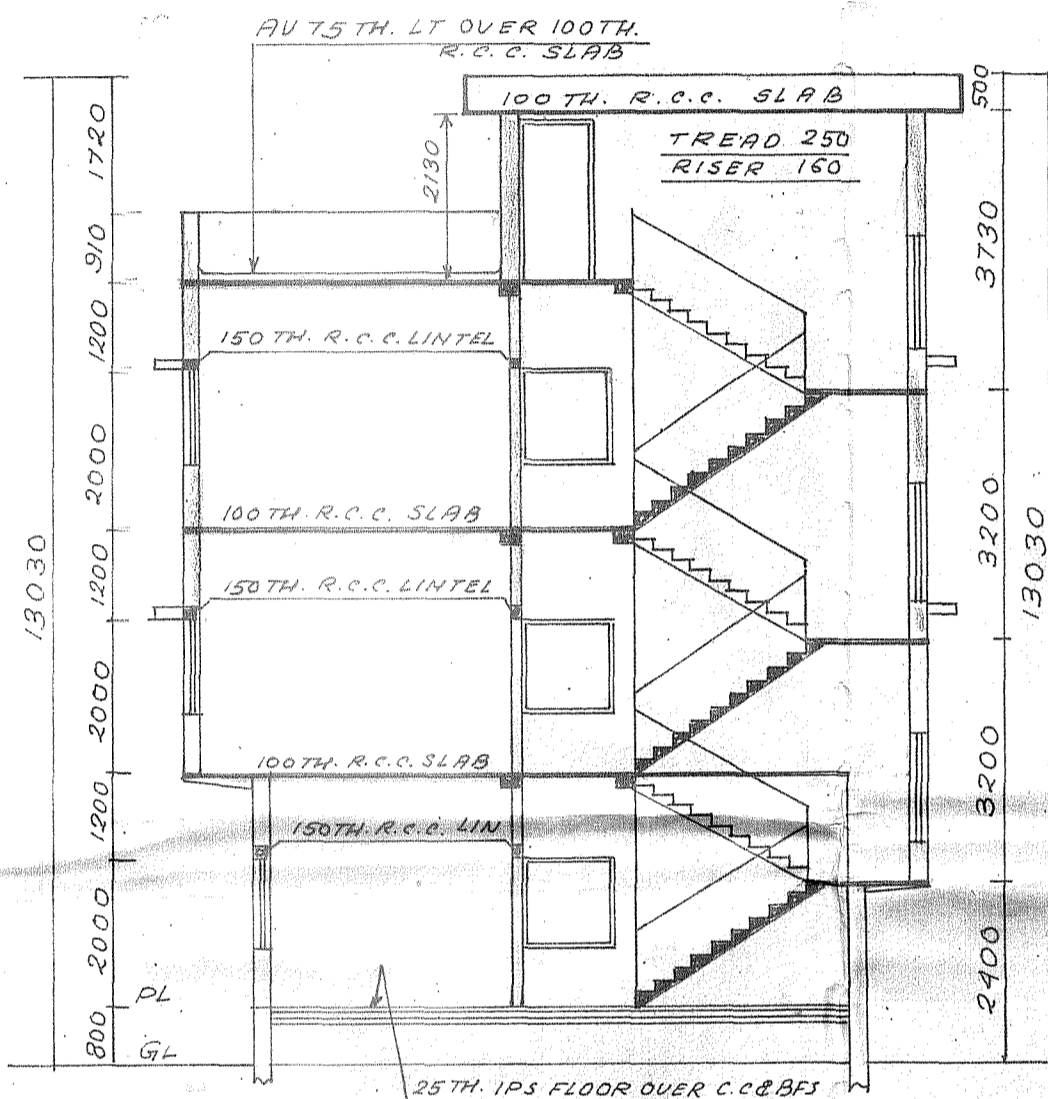

SECTION ON DD

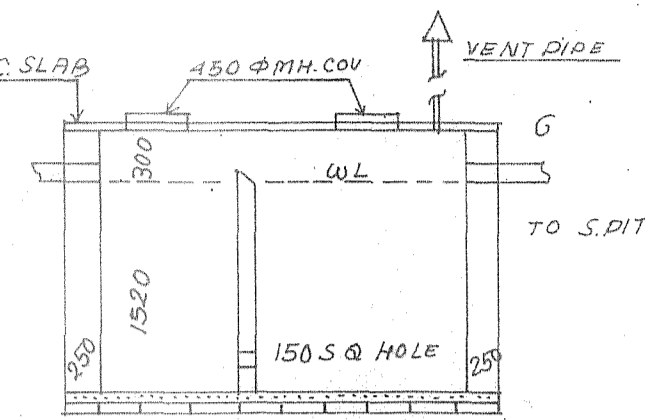

SECTION ON C-C

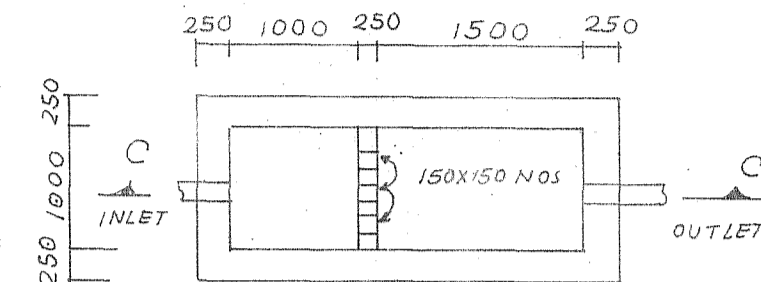

PLAN OF SEPTIC TANK

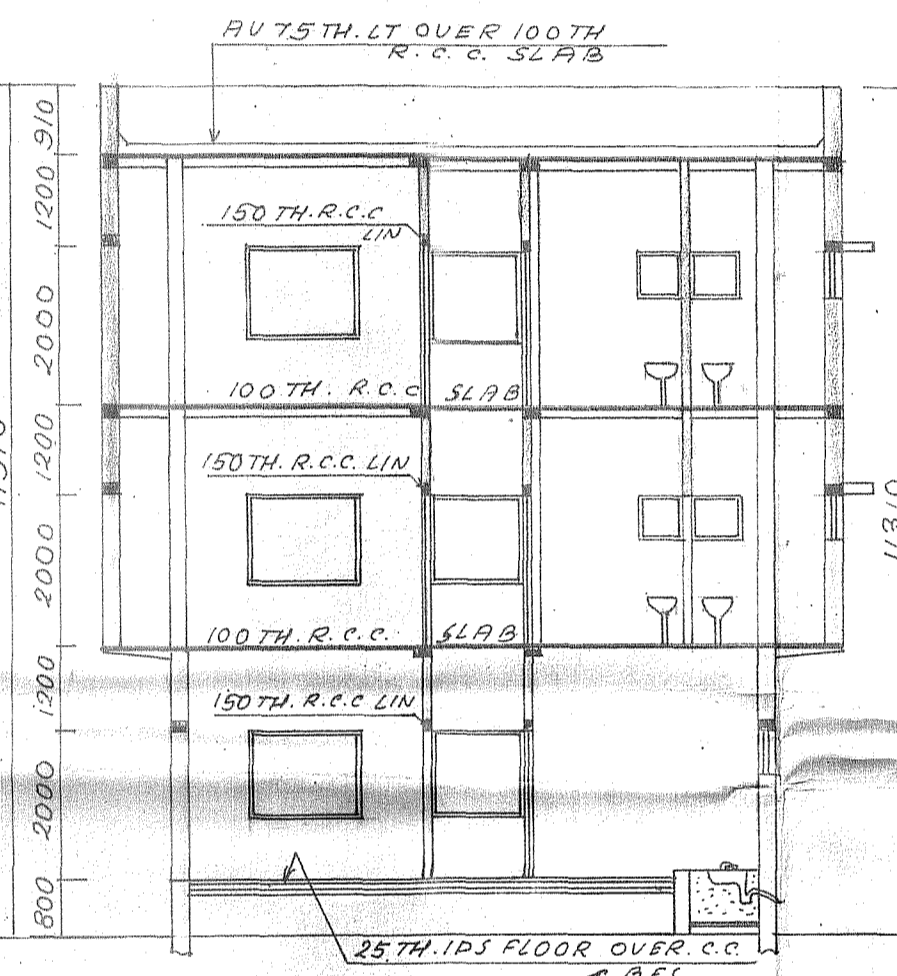

SECTION ON CC

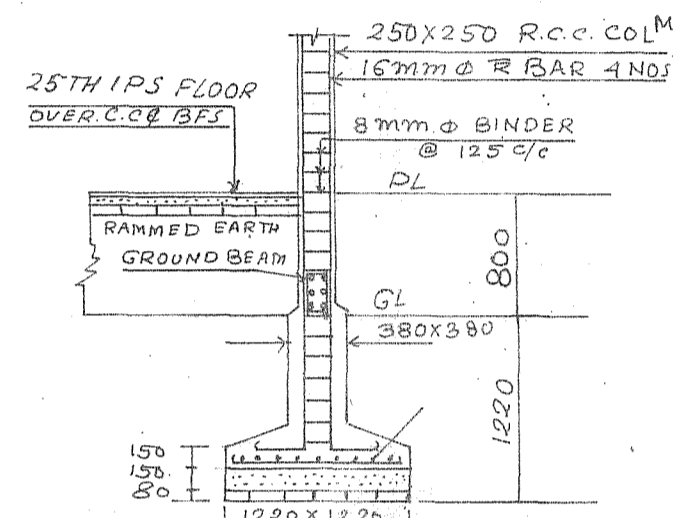

DETAILS OF 250X250  
R.C.C. COL<sup>M</sup> FOUNDATION

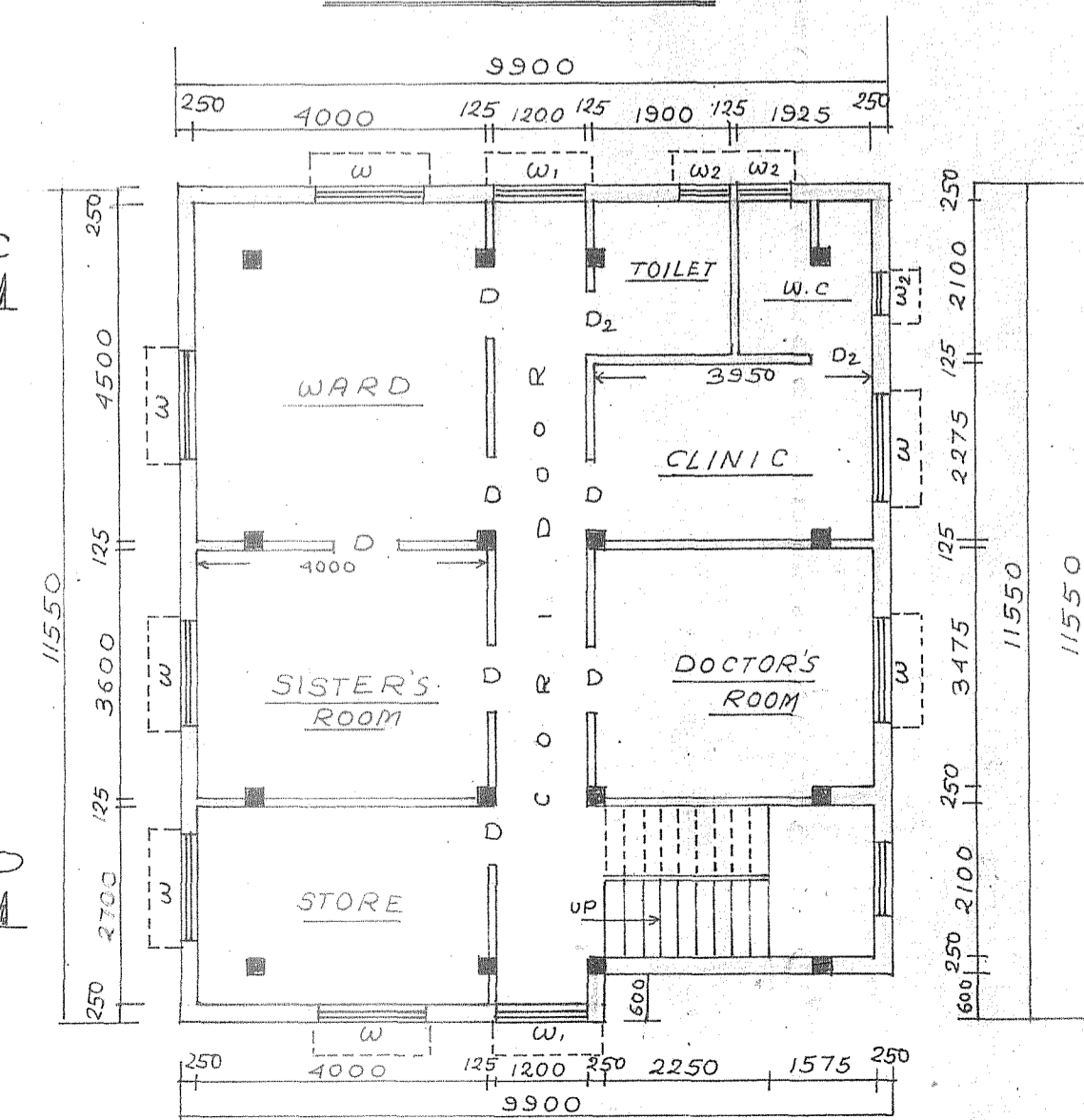

TYPICAL PLAN OF FIRST  
& SECOND FLOOR

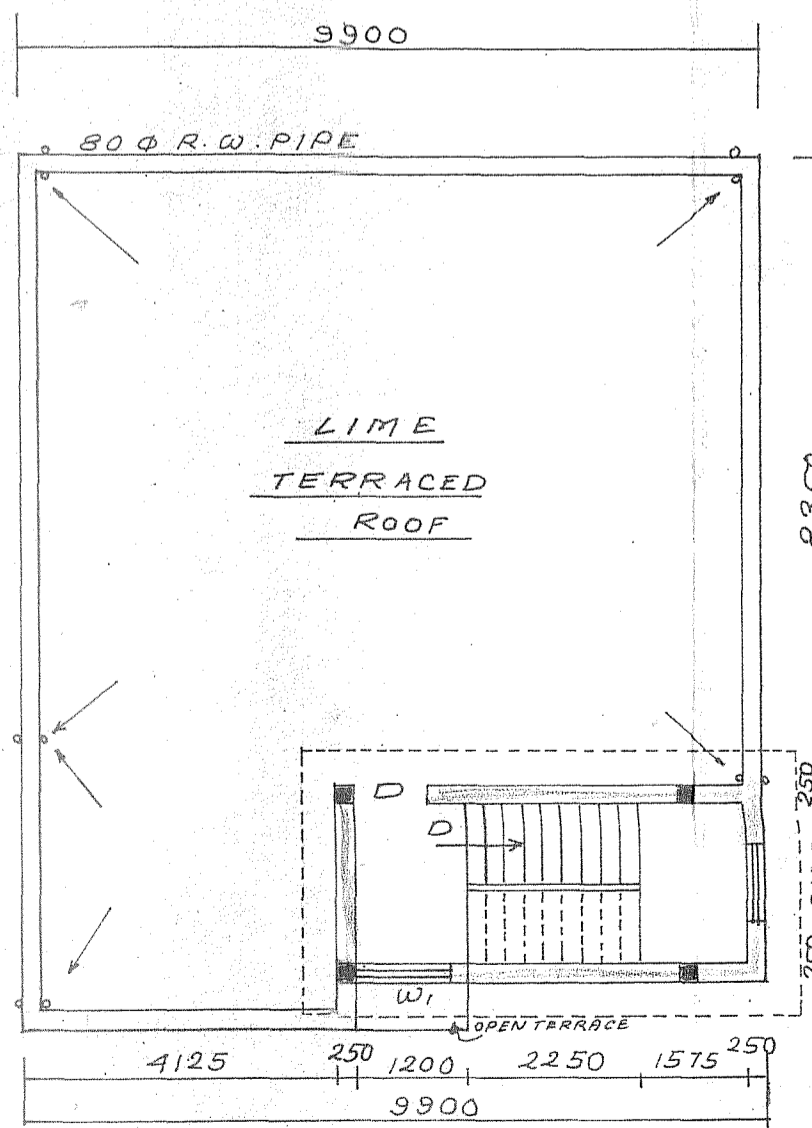

ROOF PLAN

SCHEDULE OF DOORS & WINDOWS.			
TYPE	WIDTH	HEIGHT	DESCRIPTION
D	1000	2000	FULLY PANEL
D <sub>1</sub>	1200	2000	- Do -
D <sub>2</sub>	780	2000	- Do -
W	1500	1200	1/3 GLAZE 2/3 PANEL
W <sub>1</sub>	1200	1200	00
W <sub>2</sub>	600	600	FULLY GLAZED

REGULARISATION PLAN OF EXISTING  
GROUND FLOOR & FIRST FLOOR & PROP.  
SECOND FLOOR OF THREE STORIED  
MEDICAL UNIT BUILDING OF DR. B.C. ROY  
ENGG. COLLEGE, OVER R.S. PLOT NO 221 (P)  
222, 223, 235, 236, 235, 236 (P)  
223/1689, 223/1690, 223/1687,  
OF MOUZA-FULTHORE  
J.L. NO- 82  
P.S- DURGAPUR  
DIST- BURDWAN  
WARD NO- 25

SCALE	1:100; 1:50
NOTE	ALL DIMENSIONS ARE IN MM
LAND AREA	40908 SQM
COVERED AREA	GROUND FLOOR - 81.405 SQM FIRST FLOOR 111.90 SQM SECOND FLOOR 111.90 SQM
SIGN OF THE SEC	Julal Kumar Misra
SIGN OF THE ENGG.	HARE KRISHNA MAITRA LICNO. DMC/BPD/56 DATE - 18-01-06

