

PERMISSION ACCORDED AS
ACT AND BUILDING
REGULATIONS (BYE - 2750
LAWS) 2006

APPROVED

PLAN No. 21/882/97
RB/CB/11/10/MUT/1
APN...
20.07.2008
Date: 26/12/07

BUILDING PLAN APPROVED
ON THE BASIS OF THE INTER-
CITY LAND MUTATION
& CONVERSION IS THE RESPONSIBILITY OF THE OWNER

Chief Executive Officer
Durgapur Municipal Corporation

Structural Safety should be
Ensured by the Party

BUILDING PLAN APPROVED
ON THE BASIS OF THE INTER-
CITY LAND MUTATION
& CONVERSION IS THE RESPONSIBILITY OF THE OWNER

Class Room
7250 X 8300

Comp. Lab.
6750 X 8300

Class Room
7250 X 8275

Comp. Lab.
6750 X 8275

Class Room
7250 X 8250

Faculty Room
6750 X 6475

Library
8000 X 15000

Waiting Lobby
Lev.+600

Office

Principal Office
3875 x 4750

Principal Room
4850 x 4750

GROUND FLOOR PLAN
SCALE-1:100

PERMISSION ACCORDED AS
ACT AND BUILDING
REGULATIONS (BYE - 2750
LAWS) 2006

Class Room
7250 X 8300

Comp. Lab.
6750 X 8300

Class Room
7250 X 8275

Comp. Lab.
6750 X 8275

Class Room
7250 X 8250

Faculty Room
6750 X 6475

Seminar Hall
8000 X 15000

Lobby
Lev.+4000

KITCHEN

PANTRY

CANTEEN

R.C.C. PARGOLA

FIRST FLOOR PLAN
SCALE-1:100

DOORS AND WINDOWS SCHEDULE			
TYPE	WIDTH	HEIGHT	REMARKS
D2	1200	2100	DO
D3	1000	2100	DO
D4	750	2100	DO
D5	900	1950	DO
D6	1800	2100	DO
DW1	2000/2400/1575	2400	DO
W1	750	600	Glazed shutter
W2	1200	600	DO
W3	1475	1600	DO
W4	1800	1600	DO
W5	2500	1800	DO
W6	2475	1600	DO
W7	2525	1600	DO
W8	500	2400	DO
W9	500	1800	DO
W10	1350	1600	DO
W11	1200	1600	DO
W12	3000	2325	SEMI-CIRCULAR WINDOW
W13	3400	2150	DO

NOTES			
1.	ALL DIMENSIONS ARE IN MM.		
2.	WRITTEN DIMENSIONS MUST BE FOLLOWED.		
3.	ALL DIMENSIONS ARE STRUCTURAL AND DO NOT INCLUDE ANY FINISHES.		
4.	ALL DIMENSIONS SHOULD BE CHECKED AT SITE.		
5.	IF ANY DISCREPANCY FOUND IN THE DRAWING IT SHOULD BE BROUGHT TO THE NOTICE OF THE ARCHITECT BEFORE COMMENCEMENT OF WORK.		
6.	READ THIS DRAWING IN CONJUNCTION WITH NECESSARY ARCHITECTURAL DRAWING.		
7.	GRADE OF CONCRETE M 20.		
8.	GRADE OF REINFORCEMENT Fe 415.		

REFERENCE	
DRG. NO.	DESCRIPTION

REV. NO.	REVISION	BY	APPR

PROPOSED THREE STOREYED UNDER GRADUATE COLLEGE FOR B.C ROY ENGINEERING COLLEGE OVER C.S. PLOT NO.-219 (P) OF MOUZA - FULJHORE, J.L. NO.-82, P.S.- FARIDPUR, DIST-BURDWAN, CIRCLE/WARD NO.-C/25, HOLDING NO.-20/1/N, NAME OF STREET -JAMUA ROAD.

AREA
PLOT AREA-33666.91 SQ.M.
GROUND FLOOR AREA-821.75 SQ.M.
FIRST FLOOR AREA-814.02 SQ.M.
SECOND FLOOR AREA-703.90 SQ.M.

GROUND FLOOR PLAN & FIRST FLOOR PLAN

SIGNATURE OF SECRETARY
Dulal Kumar Misra
D. MITRA
Secretary
Dr. B. C. Roy Engg. College
DURGAPUR

ARCHITECT
HOUSING TECHNOLOGY CONSULTANT
Sudipto Chatterjee
16/11/07

SUBROTO CHATTERJEE
Lic. no. DMC/890/03
Reg. no.- CA/88/11211

SCALE- 1:100
DATE-
DRG. NO.

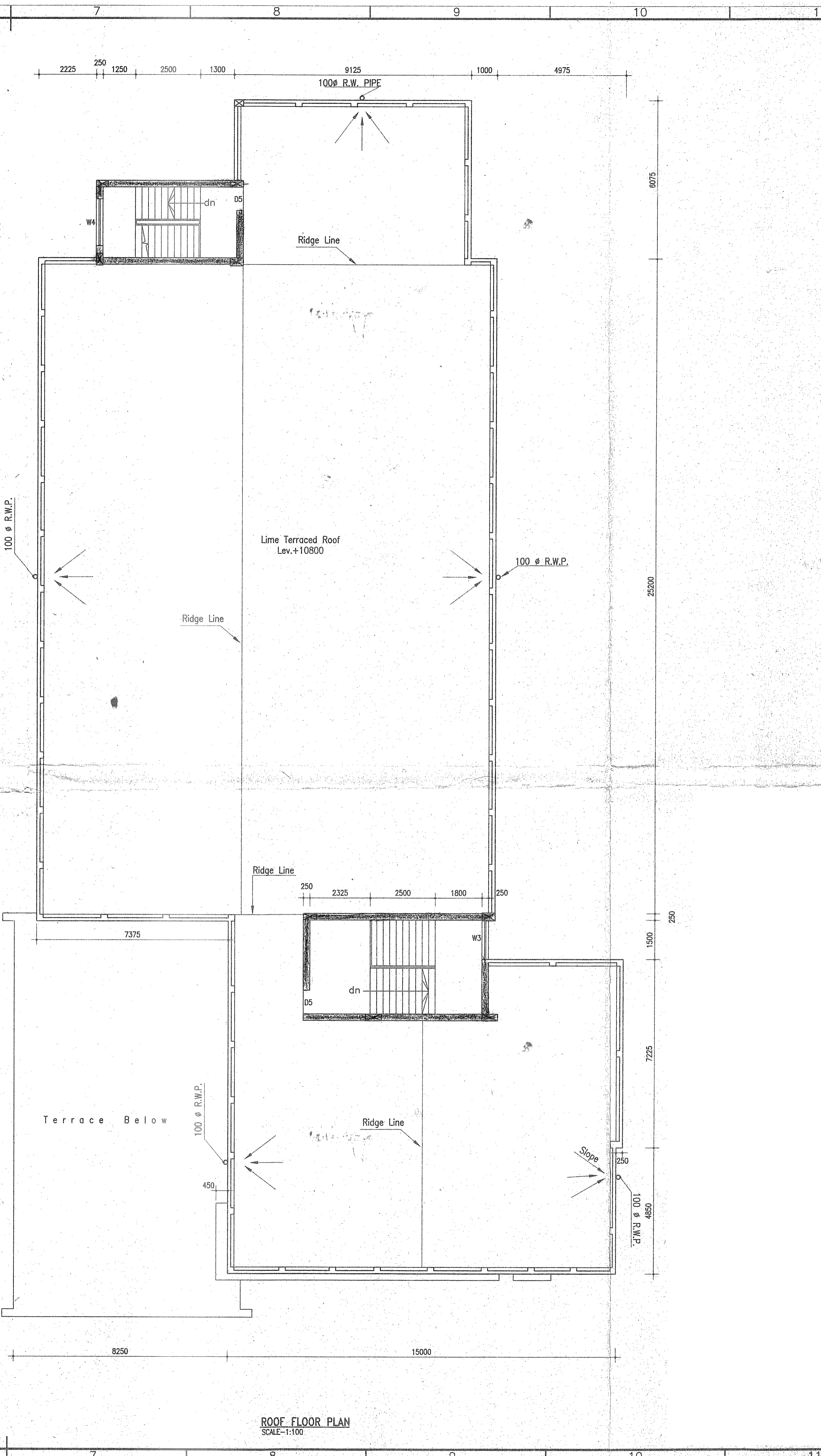
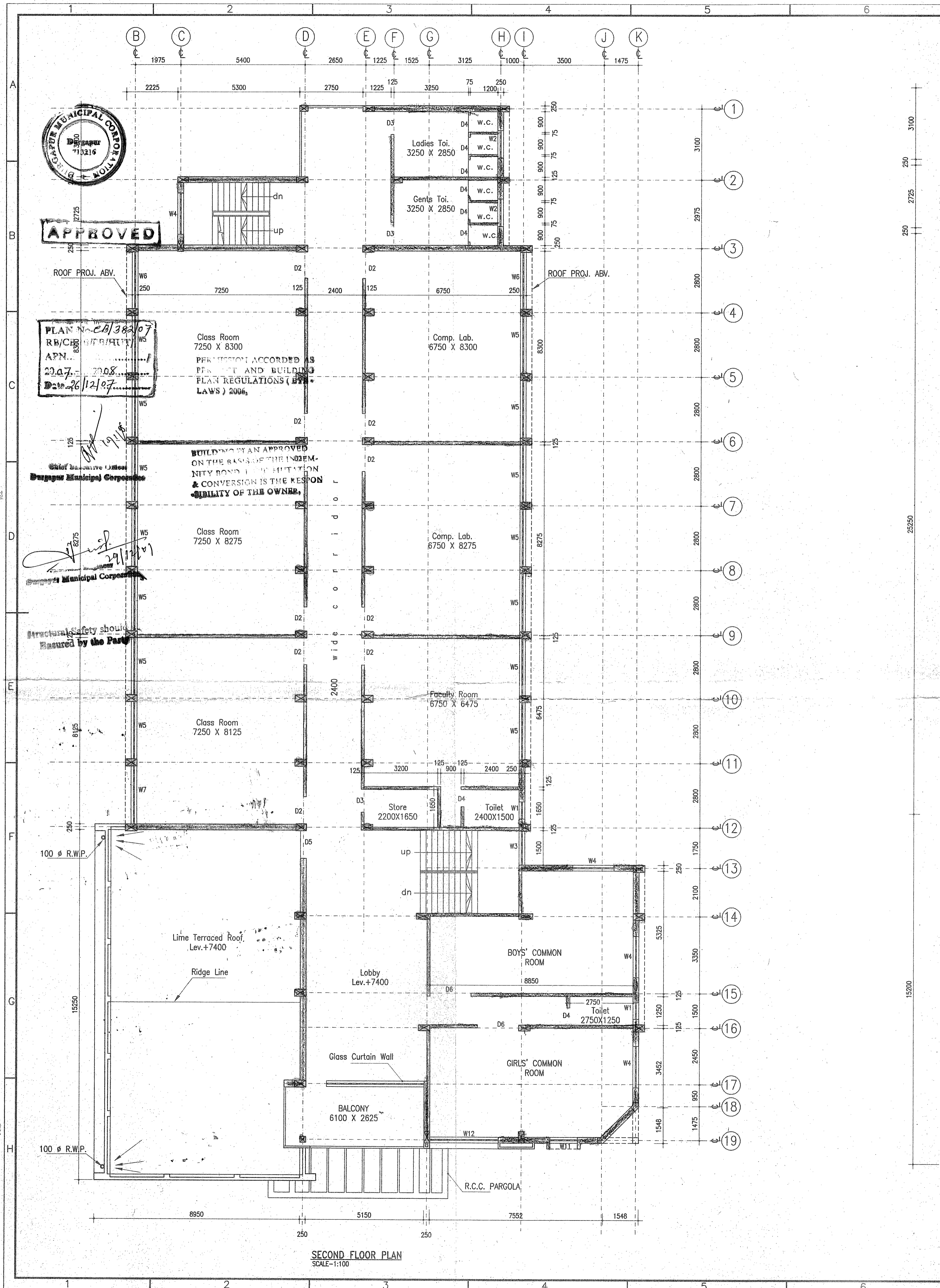

DOORS AND WINDOWS SCHEDULE			
TYPE	WIDTH	HEIGHT	REMARKS
D2	1200	2100	DO
D3	1000	2100	DO
D4	750	2100	DO
D5	900	1950	DO
D6	1800	2100	DO
DW1	2000/1575	2400/2400	DO
W1	750	800	Glazed shutter
W2	1200	600	DO
W3	1475	1600	DO
W4	1800	1600	DO
W5	2500	1600	DO
W6	2475	1600	DO
W7	2525	1600	DO
W8	500	2400	DO
W9	500	1600	DO
W10	1350	1600	DO
W11	1200	1500	DO
W12	3000	2325	SEMI-CIRCULAR WINDOW
W13	3400	2150	DO

- NOTES**
1. ALL DIMENSIONS ARE IN MM.
 2. WRITTEN DIMENSIONS MUST BE FOLLOWED.
 3. ALL DIMENSIONS ARE STRUCTURAL AND DO NOT INCLUDE ANY FINISHES.
 4. ALL DIMENSIONS SHOULD BE CHECKED AT SITE.
 5. IF ANY DISCREPANCY FOUND IN THE DRAWING IT SHOULD BE BROUGHT TO THE NOTICE OF THE ARCHITECT BEFORE COMMENCEMENT OF WORK.
 6. READ THIS DRAWING IN CONJUNCTION WITH NECESSARY ARCHITECTURAL DRAWINGS.
 7. GRADE OF CONCRETE M 20.
 8. GRADE OF REINFORCEMENT F₈ 415.

REFERENCE			
DRG. NO.	DESCRIPTION		

REV. NO.	REVISION	BY	APPR.

PROPOSED THREE STOREYED UNDER GRADUATE COLLEGE FOR B.C ROY ENGINEERING COLLEGE OVER C.S. PLOT NO.-219 (P) OF MOUZA - FULJHORE, J.L. NO.-82, P.S.- FARIDPUR, DIST.-BURDWAN, CIRCLE/WARD NO.-C/25, HOLDING NO.-20/1/N, NAME OF STREET -JAMUA ROAD.

AREA
 PLOT AREA-33666.91 SQ.M.
 GROUND FLOOR AREA-821.75 SQ.M.
 FIRST FLOOR AREA-814.02 SQ.M.
 SECOND FLOOR AREA-703.90 SQ.M.

SECOND FLOOR PLAN & ROOF FLOOR PLAN

SIGNATURE OF SECRETARY
Dwal Kumar Mitra
 D. MITRA
 Secretary
 Dr. B. C. Roy Engg. College
 DURGAPUR

ARCHITECT
HOUSING TECHNOLOGY CONSULTANT
Subir Chatterjee
 SUBIR CHATTERJEE (I.I.T. M.C.A.)
 SUBRODIP CHATTERJEE (I.I.T. M.C.A.)
 Lic. no. 1067/BP/03
 Reg. no.- CA/88/11711

SCALE - 1:100
 DATE -
 DRG. NO.



PERMISSION ACCORDED AS PER ACT AND BUILDING PLAN REGULATIONS (BYE-LAWS) 2006.

APPROVED

PLAN No CB/382/07
RB/CB/1B/PB/HUT/
APN.....
2007.....2008
Date 26/12/07

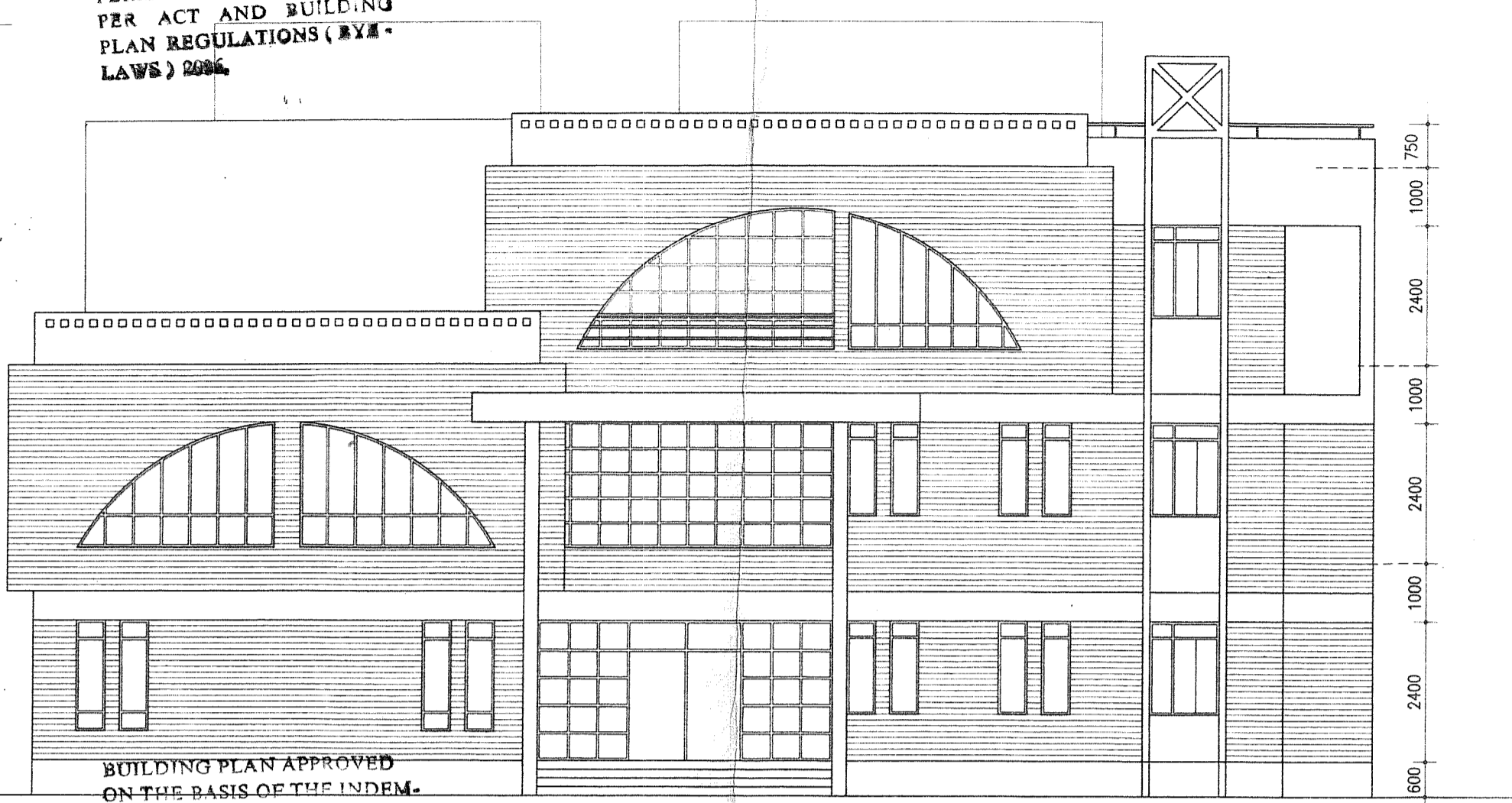

FRONT ELEVATION
SCALE-1:100

BUILDING PLAN APPROVED ON THE BASIS OF THE INDEMNITY BOND, LAND MUTATION & CONVERSION IS THE RESPONSIBILITY OF THE OWNERS.

Chief Executive Officer
Durgapur Municipal Corporation
29/12/07
Chief Engineer
Durgapur Municipal Corporation

Structural Safety should be Assured by the Party

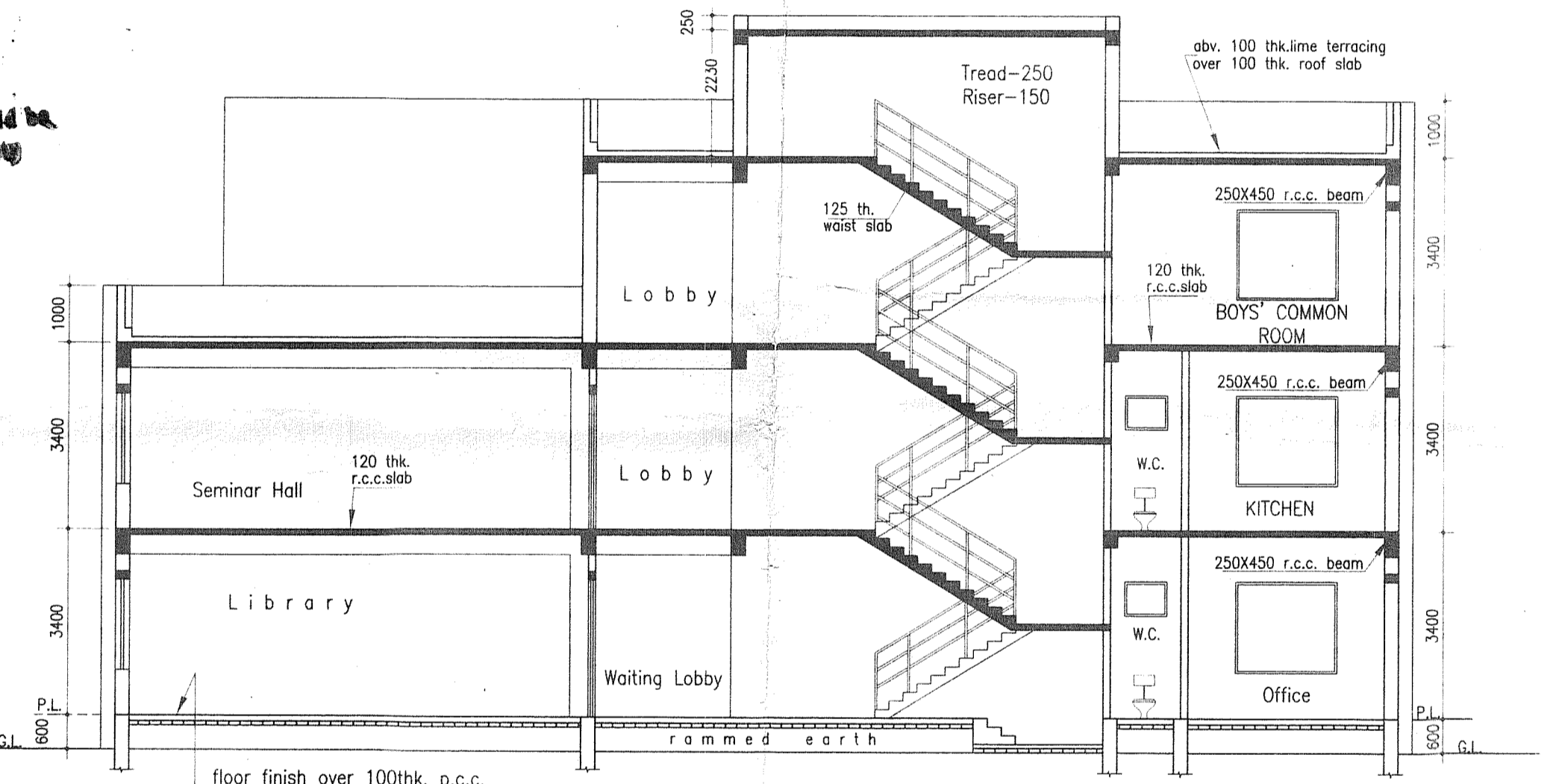

SECTION-CD
SCALE-1:100

floor finish over 100thk. p.c.c. & 75thk. b.f.s.

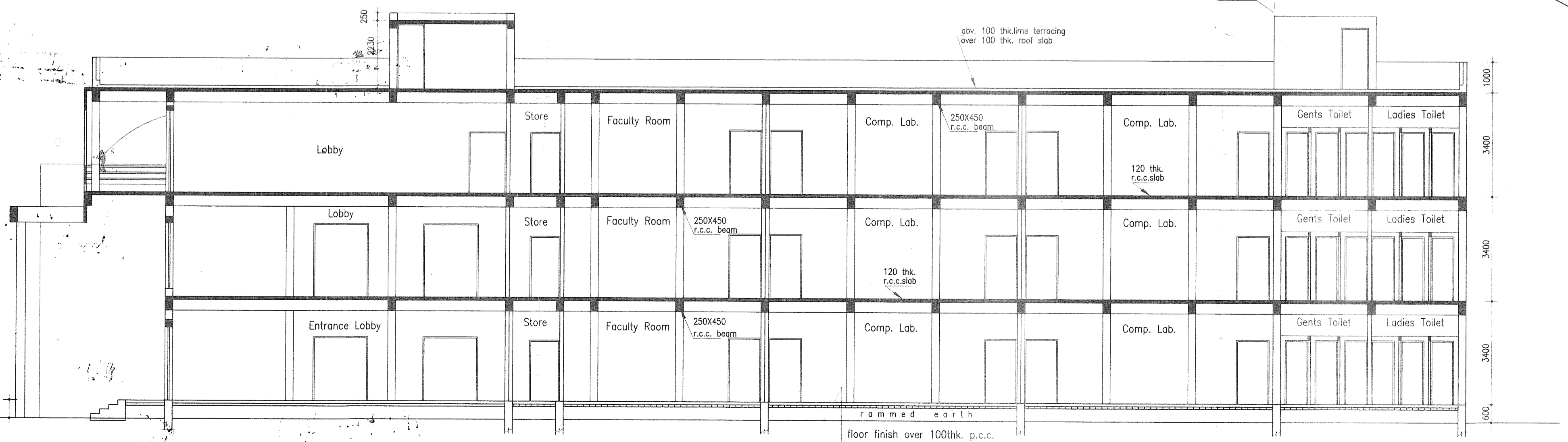

SECTION-AB
SCALE-1:100

floor finish over 100thk. p.c.c. & 75thk. b.f.s.

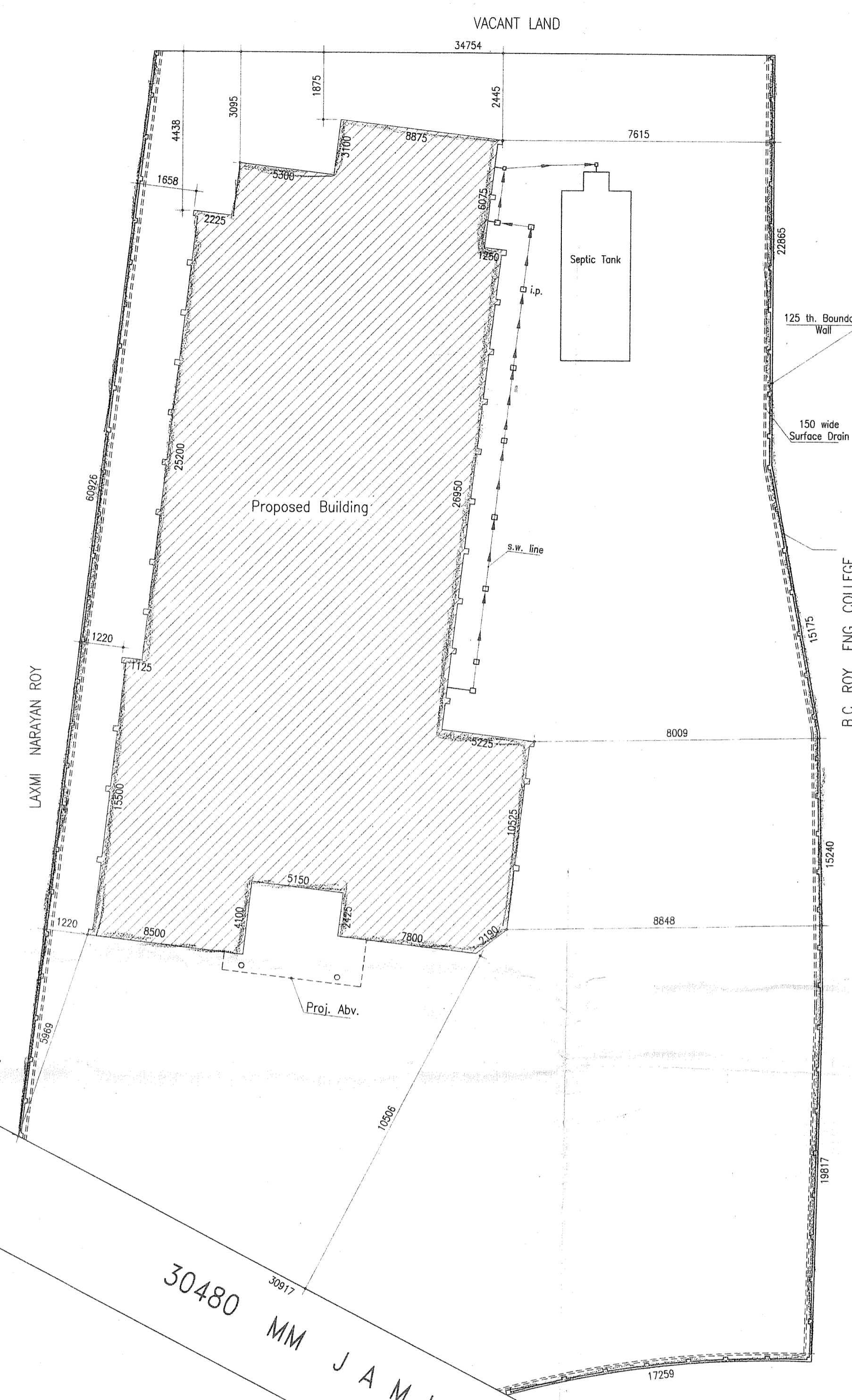

SITE PLAN
SCALE-1:200

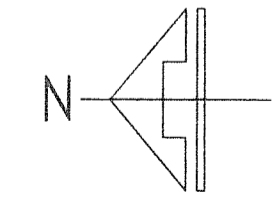

DOORS AND WINDOWS SCHEDULE			
TYPE	WIDTH	HEIGHT	REMARKS
D2	1200	2100	DO
D3	1000	2100	DO
D4	750	2100	DO
D5	900	1950	DO
D6	1800	2100	DO
DW1	2000/1575	2400/2400	DO
W1	750	600	Glazed shutter
W2	1200	600	DO
W3	1475	1600	DO
W4	1800	1600	DO
W5	2500	1600	DO
W6	2475	1600	DO
W7	2525	1600	DO
W8	500	2400	DO
W9	500	1600	DO
W10	1350	1600	DO
W11	1200	1600	DO
W12	3000	2325	DO
W13	3400	2150	SEMI-CIRCULAR WINDOW
			DO

- NOTES**
- ALL DIMENSIONS ARE IN MM.
 - WRITTEN DIMENSIONS MUST BE FOLLOWED.
 - ALL DIMENSIONS ARE STRUCTURAL AND DO NOT INCLUDE ANY FINISHES.
 - ALL DIMENSIONS SHOULD BE CHECKED AT SITE.
 - IF ANY DISCREPANCY FOUND IN THE DRAWING IT SHOULD BE BROUGHT TO THE NOTICE OF THE ARCHITECT BEFORE COMMENCEMENT OF WORK.
 - READ THIS DRAWING IN CONJUNCTION WITH NECESSARY ARCHITECTURAL DRAWING.
 - GRADE OF CONCRETE M 20.
 - GRADE OF REINFORCEMENT F_s 415.

REFERENCE			
DRG. NO.	DESCRIPTION		
REV. NO.	REVISION	BY	APPR

PROPOSED THREE STOREYED UNDER GRADUATE COLLEGE FOR B.C ROY ENGINEERING COLLEGE OVER C.S. PLOT NO.-219 (P) OF MOUZA - FULJHORE, J.L. NO.-82, P.S.- FARIDPUR, DIST-BURDWAN, CIRCLE/WARD NO.-C/25, HOLDING NO.-20/1/N, NAME OF STREET -JAMUA ROAD.

ELEVATION, SECTIONS & SITE PLAN

SIGNATURE OF SECRETARY
D. MITRA
Secretary
Dr. B. C. Roy Engg. College
DURGAPUR

ARCHITECT
HOUSING TECHNOLOGY CONSULTANT

Subroto Chatterjee
SUBROTO CHATTERJEE
Lic. no. DMC/BPO/03
Reg. no.- CA/85/11711

SCALE-1:100, 1:200
DATE-
DRG. NO.



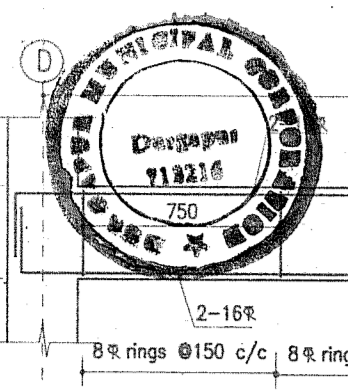

APPROVED

PLAN No. HT/C/38/207
R.B./C.B./P.B./B.U.T.
APN: 2007/2008
Date: 26/11/2008

Gold Executive Officer
Durgapur Municipal Corporation
13/11/08
Structural Safety should be
maintained by the Party

PERMISSION ACCORDED AS
PER ACT AND BUILDING
PLAN REGULATIONS (BYE-
LAW) 2006.
BUILDING PLAN APPROVED
ON THE BASIS OF THE INDEMNITY BOND. LAND MUTATION
& CONVERSION IS THE RESPONSIBILITY OF THE OWNER.

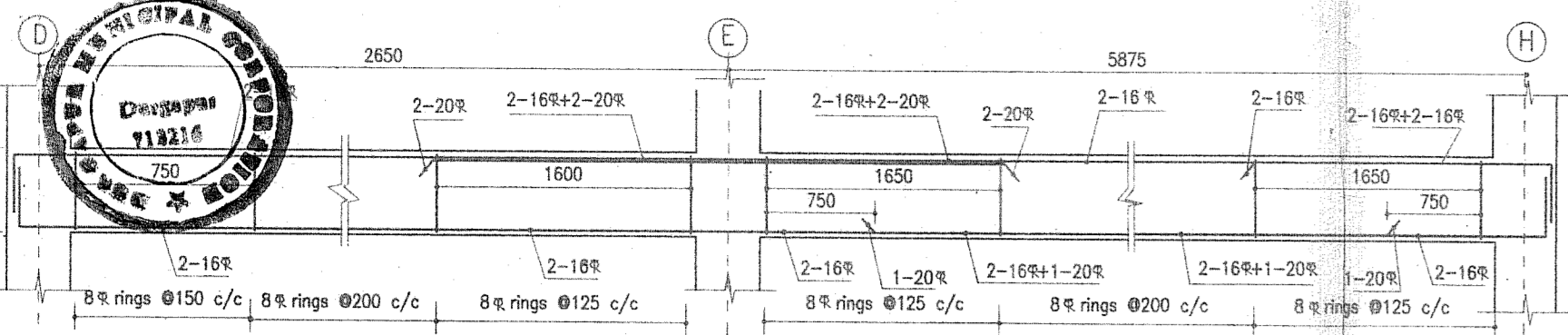

DET. OF BEAM FB1 (250x450)

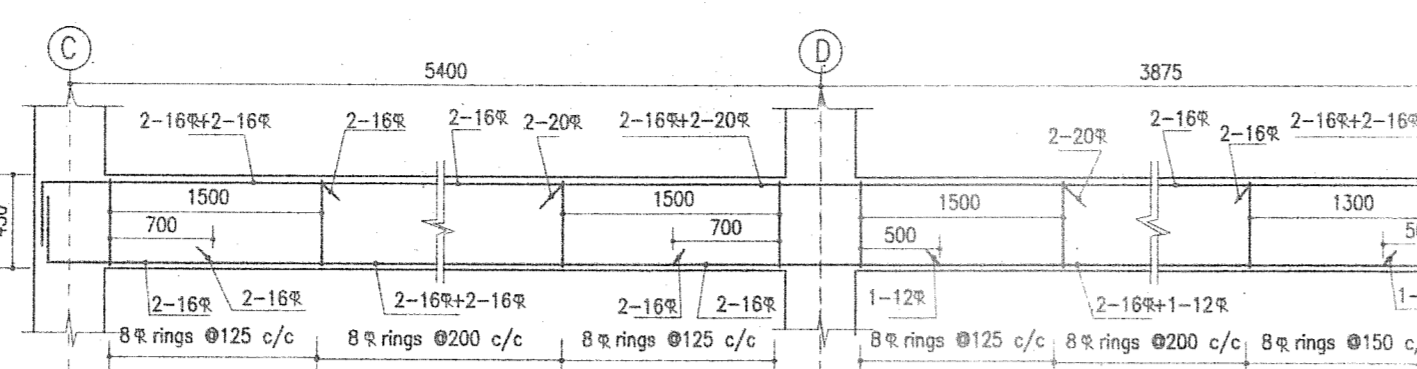

DET. OF BEAM FB2 (250x450)

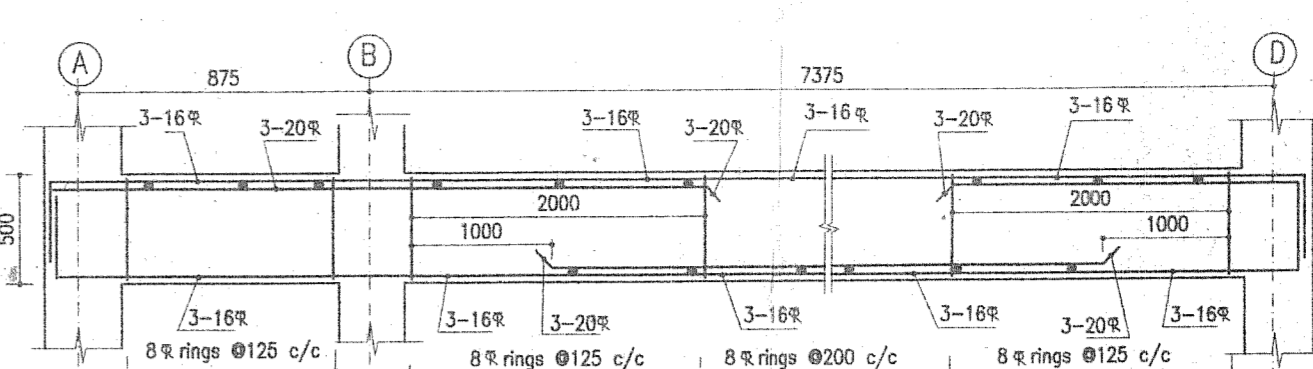

DET. OF BEAM FB4' (300x500)

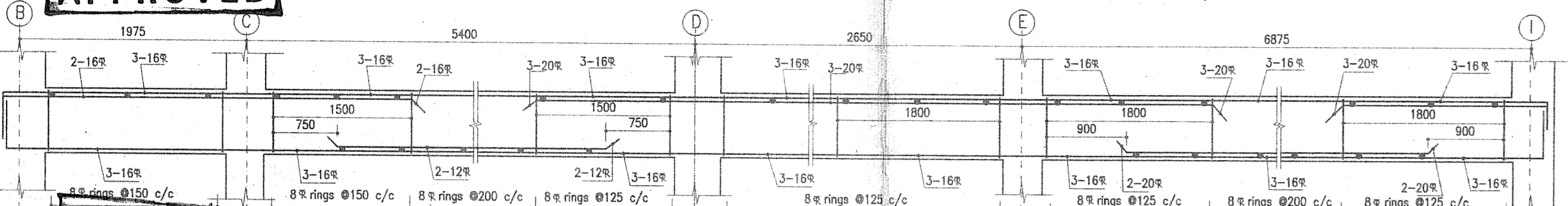

DET. OF BEAM FB3 (300x500)

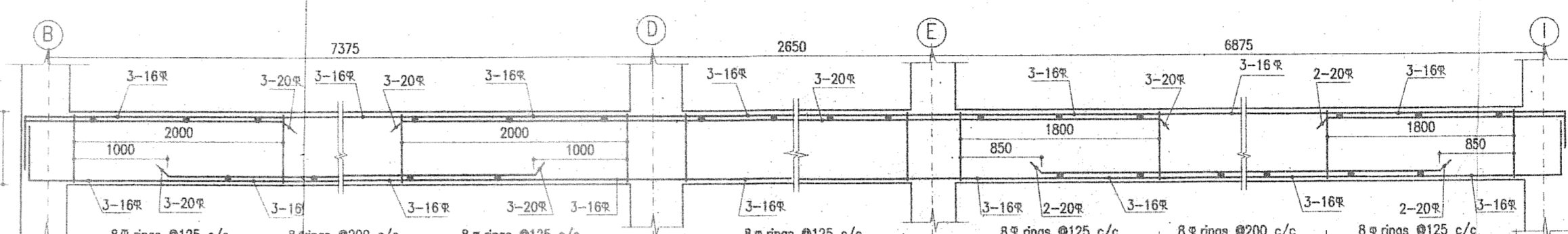

DET. OF BEAM FB4 (300x500)

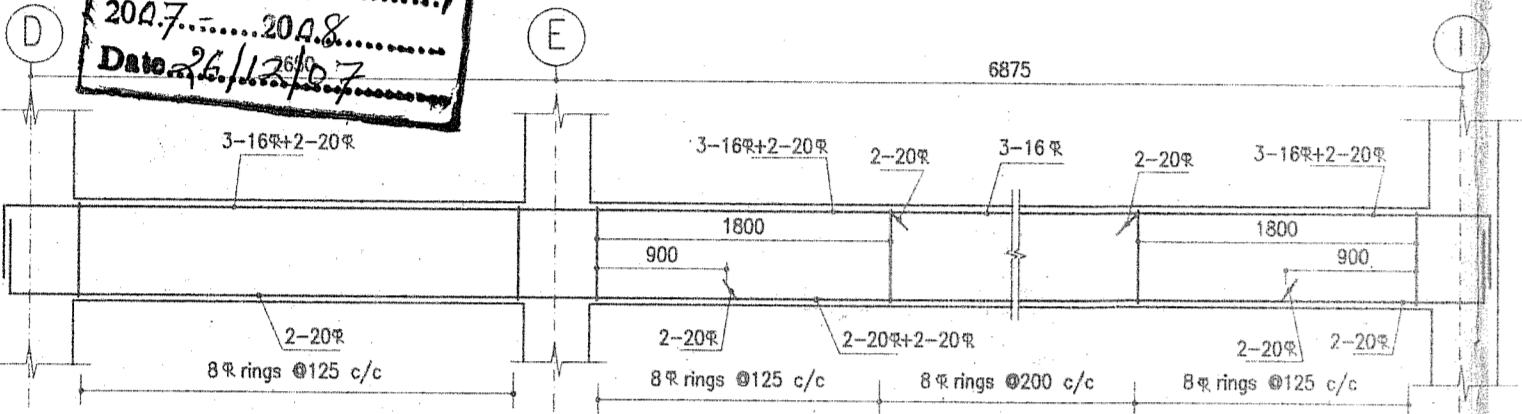

DET. OF BEAM FB6 (250x500)

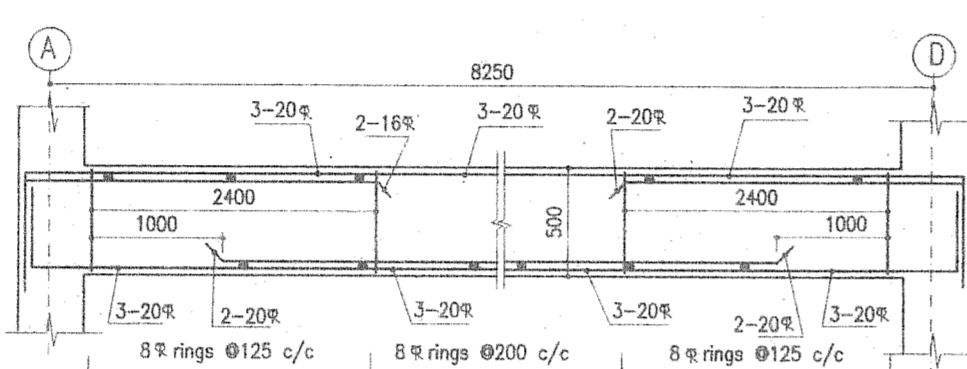

DET. OF BEAM FB12 (300x550)

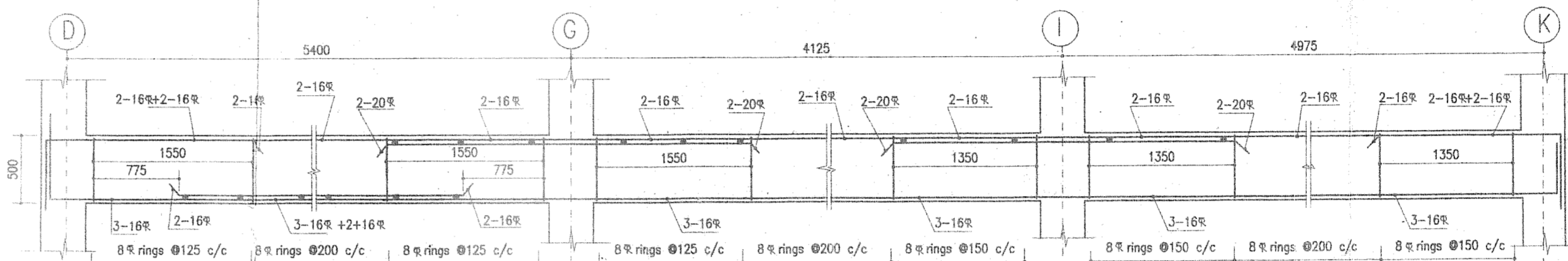

DET. OF BEAM FB12A (250x500)

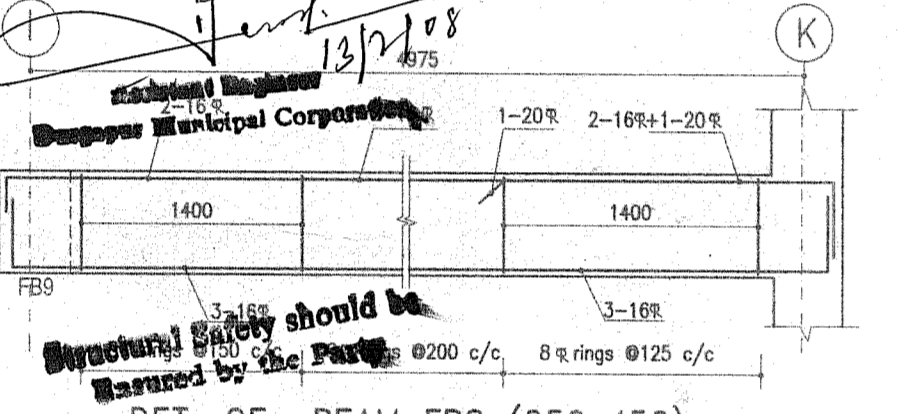

DET. OF BEAM FB8 (250x450)

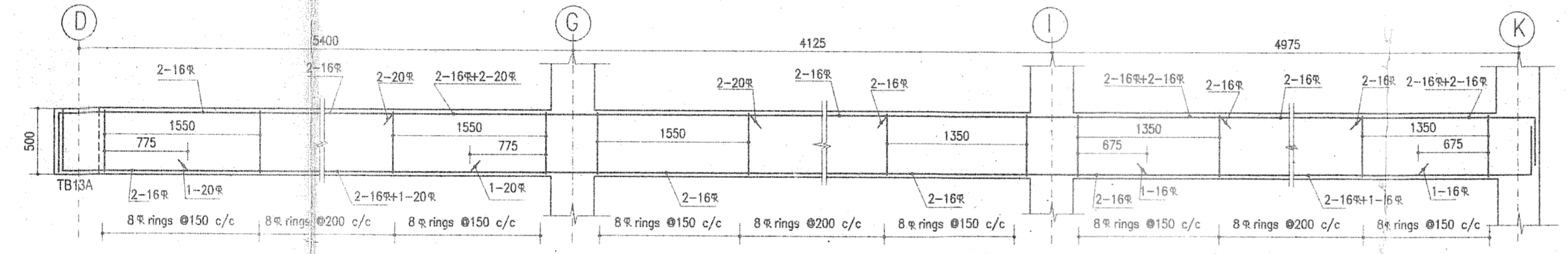

DET. OF BEAM FB5 (250x500)

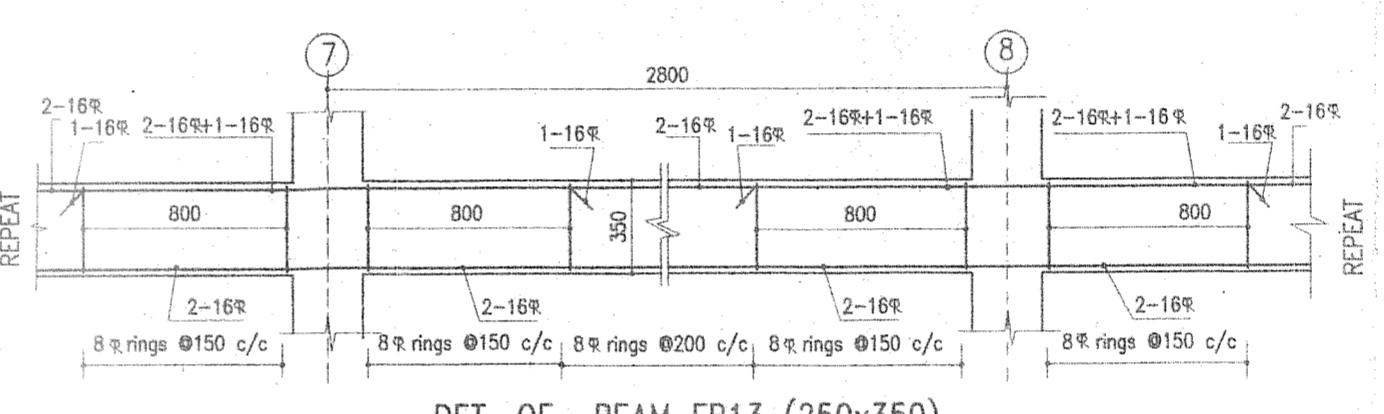

DET. OF BEAM FB13 (250x350)

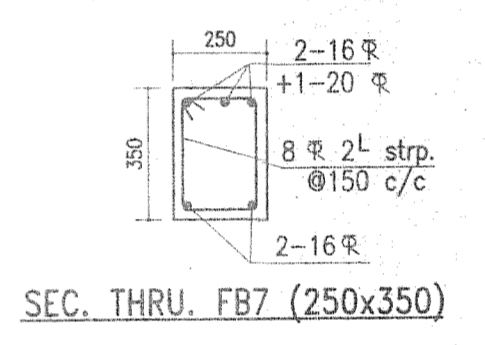

SEC. THRU. FB7 (250x350)

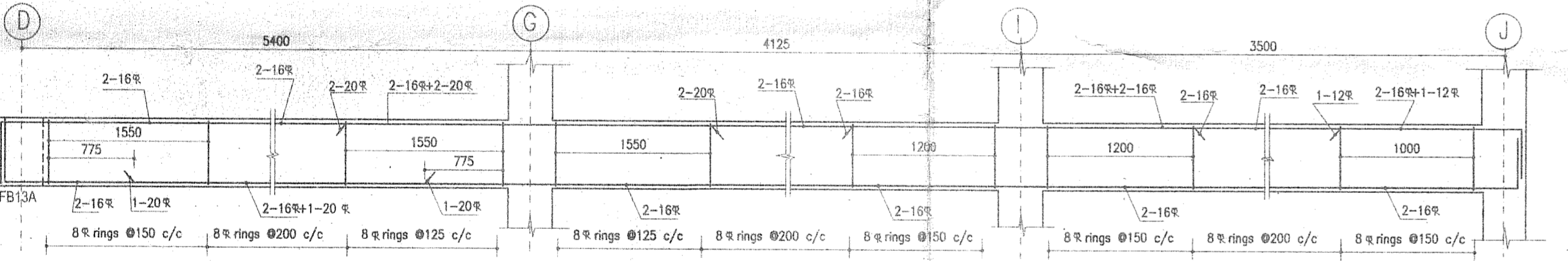

DET. OF BEAM FB5A (250x500)

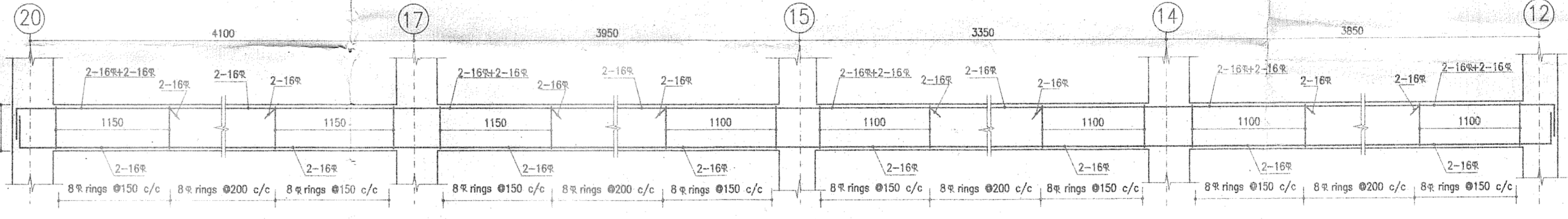

DET. OF BEAM FB11 (250x350)

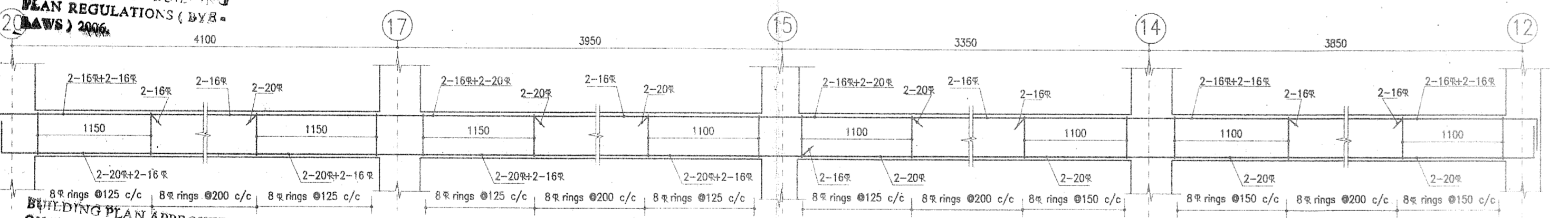

DET. OF BEAM FB13A (250x500)

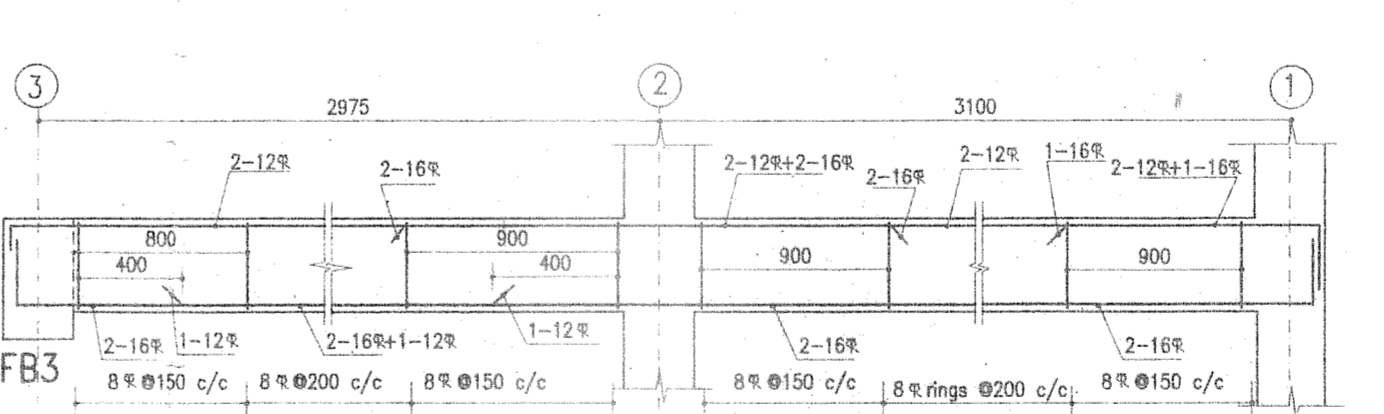

DET. OF BEAM FB13B (250x350)

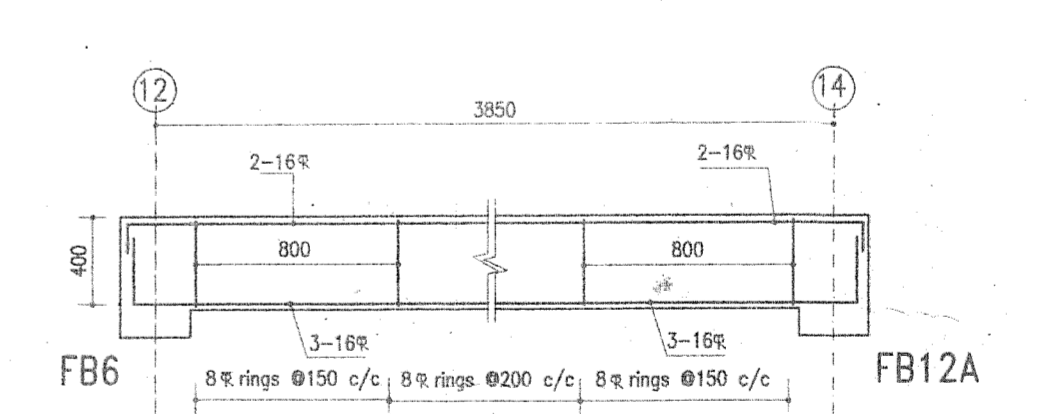

DET. OF BEAM FB14 (250x400)

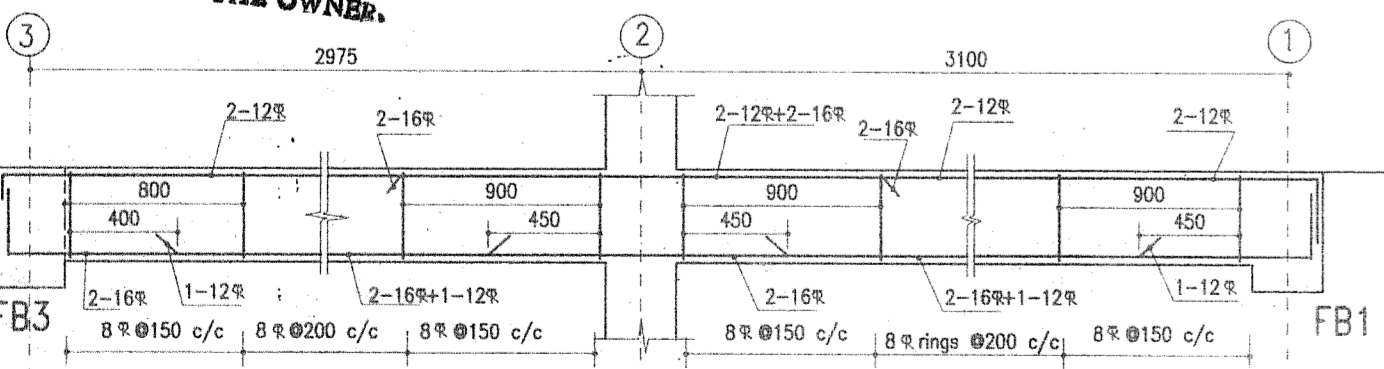

DET. OF BEAM FB13C (250x350)

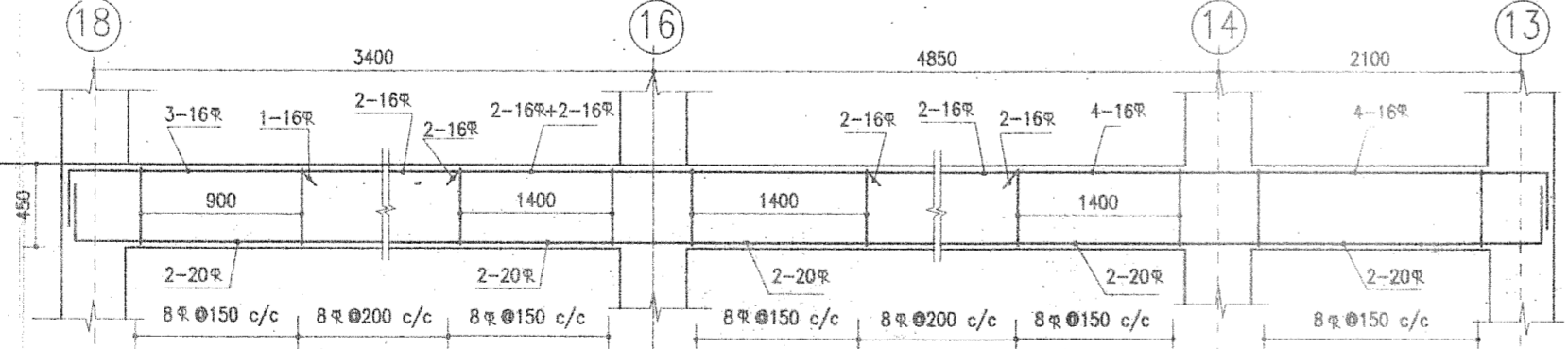

DET. OF BEAM FB10 (250x450)

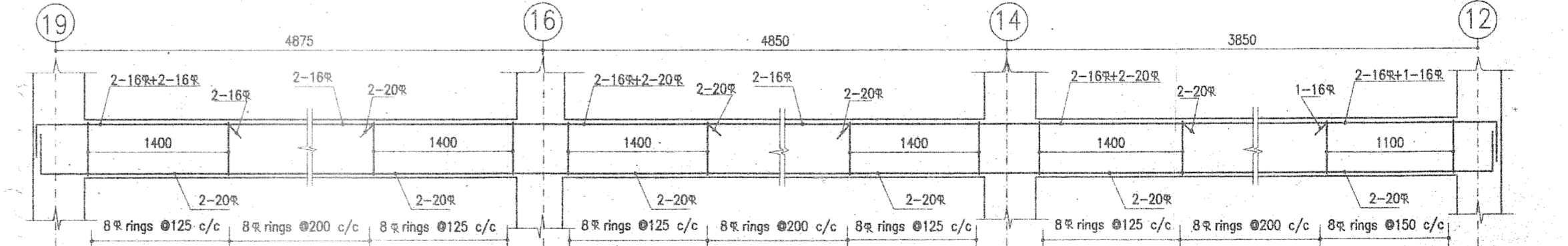

DET. OF BEAM FB9A (250x450)

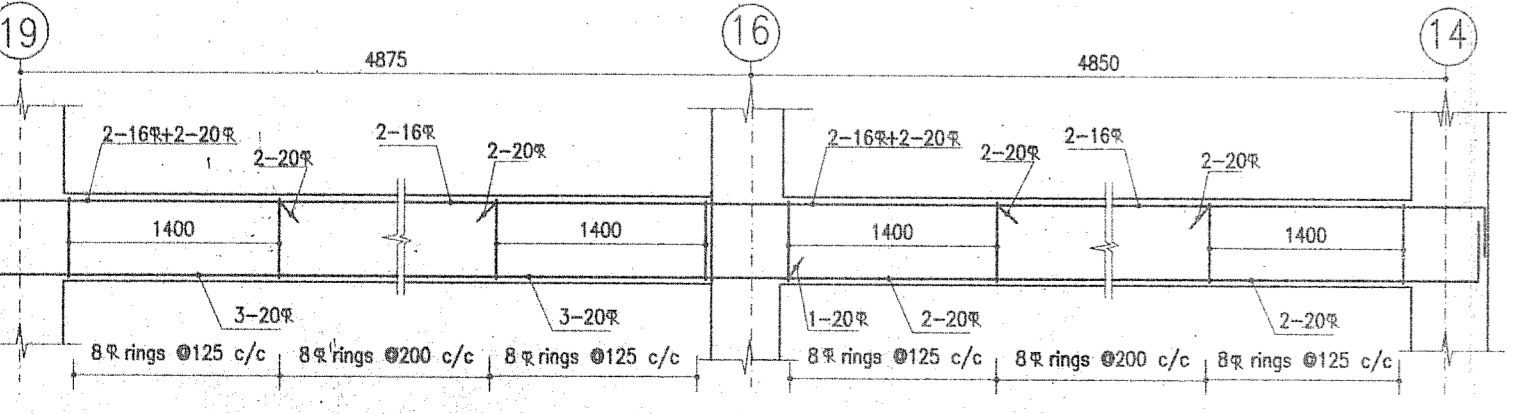

DET. OF BEAM FB9 (250x500)

- NOTES
1. ALL DIMENSIONS ARE IN MM.
 2. WRITTEN DIMENSIONS MUST BE FOLLOWED.
 3. ALL DIMENSIONS ARE STRUCTURAL AND DO NOT INCLUDE ANY FINISHES.
 4. ALL DIMENSIONS SHOULD BE CHECKED AT SITE.
 5. IF ANY DISCREPANCY FOUND IN THE DRAWING IT SHOULD BE BROUGHT TO THE NOTICE OF THE ENGINEER BEFORE COMMENCEMENT OF WORK.
 6. GRADE OF CONCRETE M 20.
 7. GRADE OF REINFORCEMENT Fe 415.
 8. LAP LENGTHS OF TENSILE REINFORCEMENTS SHOULD BE 65D AND IN COMPRESSION 50D WHERE 'D' IS THE DIAMETER OF ROD.
 9. CLEAR COVER TO MAIN REINFORCEMENTS.
 - a. FOUNDATION - 50MM. c. TIE BEAM - 25MM.
 - b. COLUMN - 40MM. d. SLAB - 15MM.
 10. SAFE BEARING CAPACITY OF SOIL AT FOUNDATION LEVEL SHALL NOT BE LESS THAN 15 T/SQ.M.
 11. DEPTH OF EXCAVATION BELOW EXISTING GROUND LEVEL (D) SHALL BE TO A STRATUM OF ADEQUATE SAFE BEARING CAPACITY, OR 1600 MM, WHICHEVER IS MORE.
 12. SPECIFICATIONS FOR MATERIALS, WORKMANSHIP AND QUALITY CONTROL SHALL CONFIRM TO RELEVANT IS CODES.

- SPECIFICATIONS
- 250 THK. BRICK WORK IN 1:6 MORTAR
 - 125 THK. & 75 THK. BRICK WORK IN 1:4 MORTAR
 - R.C.C. WORK IN 1:1 1/2:3 MORTAR
 - P.C.C. WORK IN 1:3:6 MORTAR
 - EXTERNAL WALL PLASTER 1 : 5 MORTAR
 - INTERNAL WALL PLASTER 1 : 6 MORTAR
 - ALL CEILING PLASTER 1 : 4 MORTAR

PROPOSED THREE STOREYED UNDER GRADUATE COLLEGE FOR B.C ROY ENGINEERING COLLEGE OVER C.S. PLOT NO.-219 (P) OF MOUZA - FULJHORE, J.L. NO.-82, P.S.-, FARIDPUR, DIST-BURDWAN, CIRCLE/WARD NO.-C/25, HOLDING NO.-20/1/N, NAME OF STREET -JAMUA ROAD.

RE-INFORCEMENT DETAIL OF FLOOR BEAMS

Jugal Kumar Mitra
SIGNATURE OF OWNER (SECRETARY)

Ujjal Kanti Pan
SIGNATURE OF ENGINEER

Subroto Chatterjee
SIGNATURE OF ARCHITECT

HOUSING TECHNOLOGY CONSULTANT
SUHATTA BUILDING
RM. NO. 5/1, CITY CENTER
DURGAPUR 713216
PH. NO.- 0343 6454905

SCALE - N. T. S.
DATE - 25. 11. 07
DRG. NO. HT/C/ BCR/ UG/ S6

SUBROTO CHATTERJEE
Lic. no. DM/CP/003
Reg. no. CA/8/1711
C-56 RAKESH SHARMA STREET
SECTOR-2B BISHANAGAR
DURGAPUR 713212
PH. NO.- 535659 - 94342 26920

REVISION

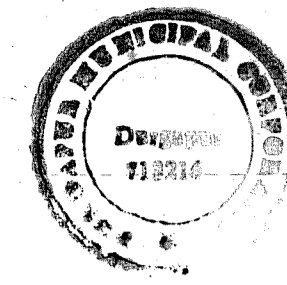

APPROVED

PLAN No. **20/322/07**
R/S/O/R/B/B/HUT/
APN:
20.07.2028
Date: **26/11/2027**

PERMISSION ACCORDED AS
PER ACT AND BUILDING
PLAN REGULATIONS (BYE
LAWS) 2006.

Chief Executive Officer
Durgapur Municipal Corporation
[Signature]
26/11/2028
Durgapur Municipal Corporation

Structural Safety should be
assured by the Party

BUILDING PLAN APPROVED
ON THE BASIS OF THE INDEMNITY
DECLARATION AND ACCEPTANCE
& CONVEYANCE IS THE RESPONSIBILITY
OF THE OWNER.

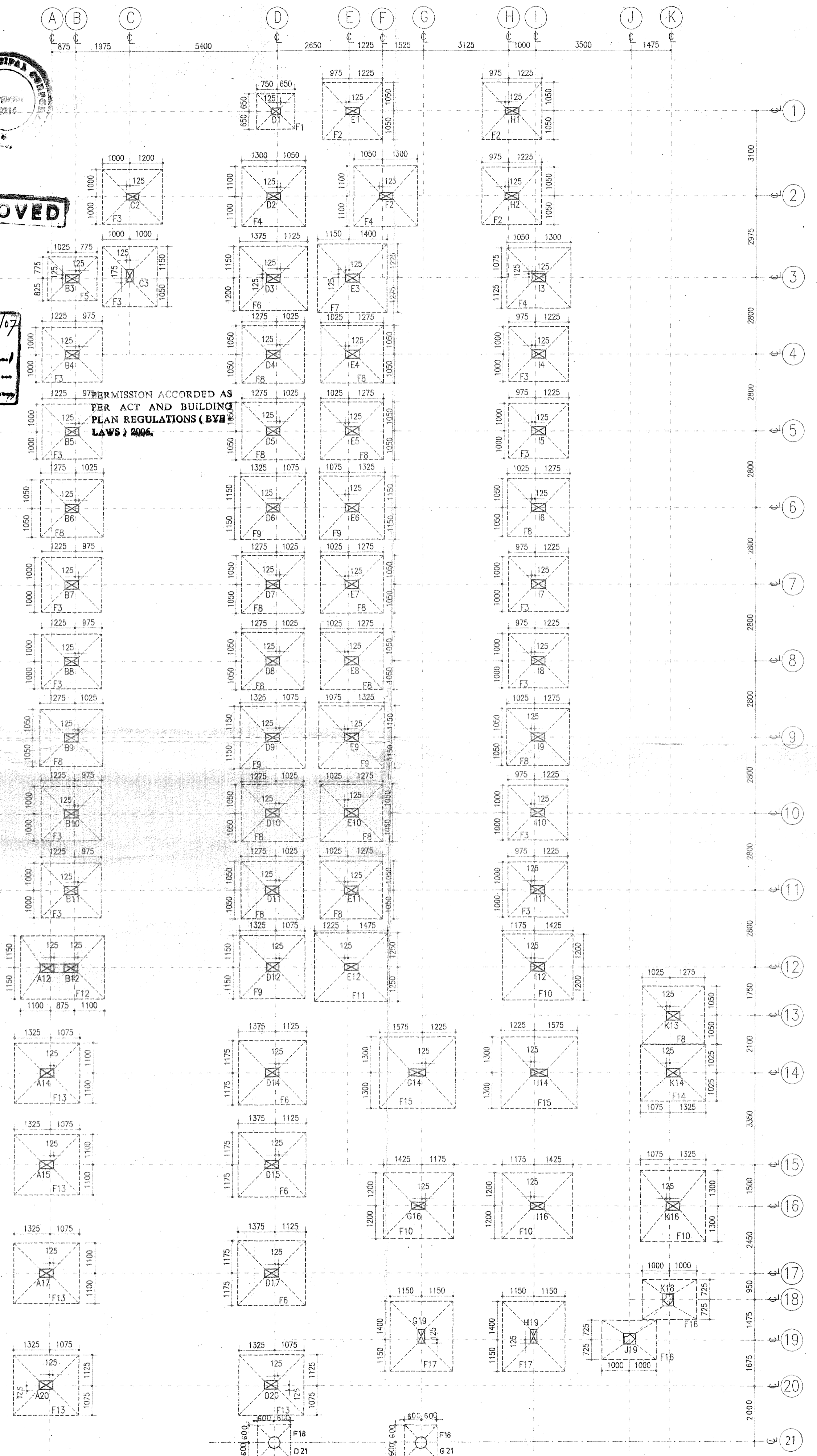

LAYOUT OF FOOTINGS



SITE LAYOUT PLAN

NOTES

1. ALL DIMENSIONS ARE IN MM.
2. WRITTEN DIMENSIONS MUST BE FOLLOWED.
3. ALL DIMENSIONS ARE STRUCTURAL AND DO NOT INCLUDE ANY FINISHES.
4. ALL DIMENSIONS SHOULD BE CHECKED AT SITE.
5. IF ANY DISCREPANCY FOUND IN THE DRAWING IT SHOULD BE BROUGHT TO THE NOTICE OF THE ENGINEER BEFORE COMMENCEMENT OF WORK.
6. GRADE OF CONCRETE M 20.
7. GRADE OF REINFORCEMENT Fe 415.
8. LAP LENGTHS OF TENSILE REINFORCEMENTS SHOULD BE 65D AND IN COMPRESSION 50D WHERE 'D' IS THE DIAMETER OF ROD.
9. CLEAR COVER TO MAIN REINFORCEMENTS.
a. FOUNDATION - 50MM. c. TIE BEAM - 25MM.
b. COLUMN - 40MM. d. SLAB - 15MM.
10. SAFE BEARING CAPACITY OF SOIL AT FOUNDATION LEVEL SHALL NOT BE LESS THAN 15 T/SQ.M.
11. DEPTH OF EXCAVATION BELOW EXISTING GROUND LEVEL (D) SHALL BE TO A STRATUM OF ADEQUATE SAFE BEARING CAPACITY, OR 1600 MM, WHICHEVER IS MORE.
12. SPECIFICATIONS FOR MATERIALS, WORKMANSHIP AND QUALITY CONTROL SHALL CONFIRM TO RELEVANT IS CODES.

SPECIFICATIONS

- 250 THK. BRICK WORK IN 1:6 MORTAR
- 125 THK. & 75 THK. BRICK WORK IN 1:4 MORTAR
- R.C.C. WORK IN 1:1:2:3 MORTAR
- P.C.C. WORK IN 1:3:6 MORTAR
- EXTERNAL WALL PLASTER 1 : 5 MORTAR
- INTERNAL WALL PLASTER 1 : 6 MORTAR
- ALL CEILING PLASTER 1 : 4 MORTAR

PROPOSED THREE STOREYED UNDER
GRADUATE COLLEGE FOR B.C ROY
ENGINEERING COLLEGE OVER C.S. PLOT
NO.-219 (P) OF MOUZA - FULJHORE,
J.L. NO.-82, P.S.- FARIDPUR,
DIST-BURDWAN, CIRCLE/WARD NO.-C/25,
HOLDING NO.-20/1/N, NAME OF STREET
-JAMUA ROAD.

**FOOTING LAYOUT PLAN &
LAYOUT PLAN**

Dulal Kumar Mitra
SIGNATURE OF OWNER (SECRETARY)

Ujjal Kanti Pan
SIGNATURE OF ENGINEER

AMIE/CIVIL
Membership No. 508697
Sudipto Chatterjee
20/11/2027
SIGNATURE OF ARCHITECT

SUBROTO CHATTERJEE
Lic. No. DMC/BPO/03
Reg. No. CA/68/11711

Architect
HOUSING TECHNOLOGY CONSULTANT
SUHATTA BUILDING
RM. NO. 5/1, CITY CENTER
DURGAPUR 713216
PH. NO. - 0343 6454905
G-56 RAKESH SHARMA STREET
SECTOR-2B BIDHANNAGAR
DURGAPUR 713212
PH. NO. - 535659 . 94342 26920

SCALE - 1 : 100

DATE - 24. 10. 07

DRG. NO. HTC/ BCR/ UG/ S1

REVISION - 1

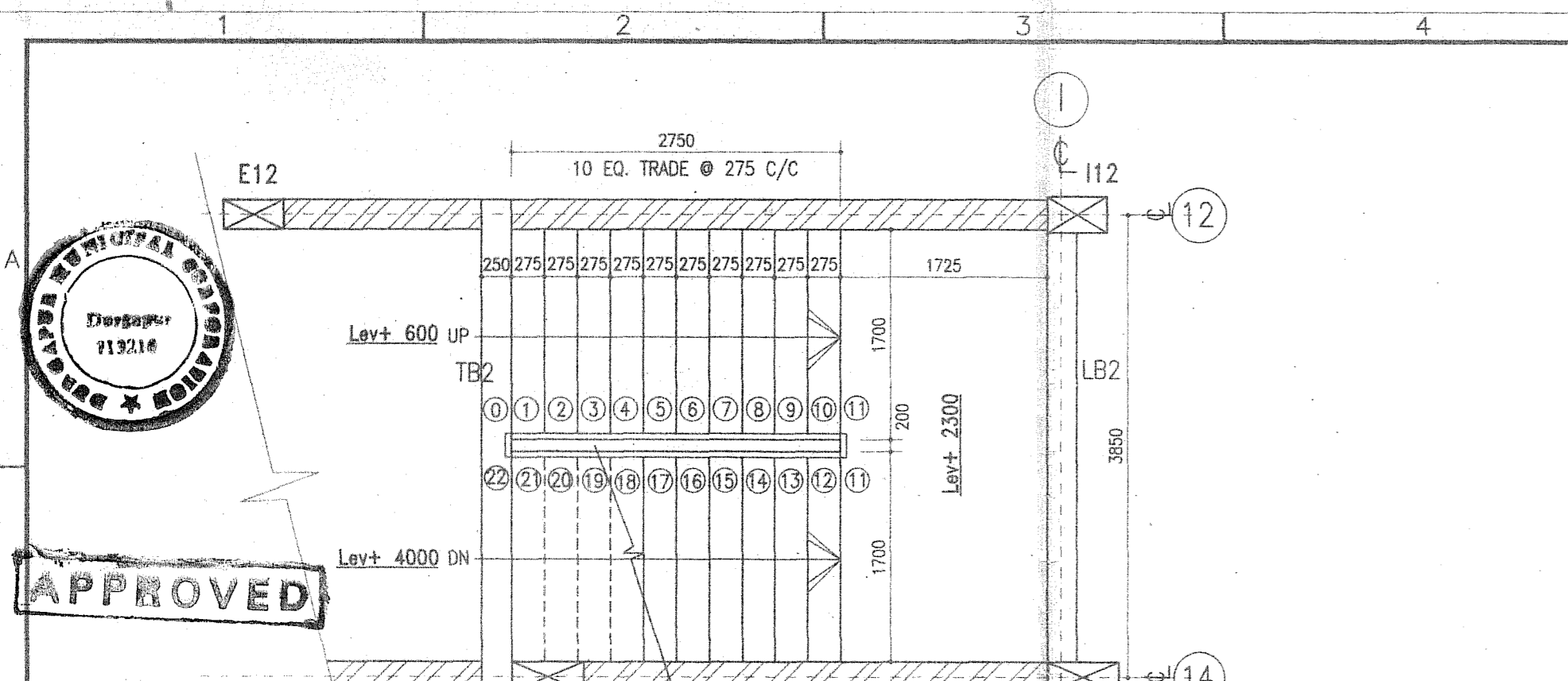

APPROVED

PLAN No. HT/382/07
 RB/CB/IB/PB/BU/

APN:
 2007.....2008.....
 Date: 13/11/07

Scale: 1:50

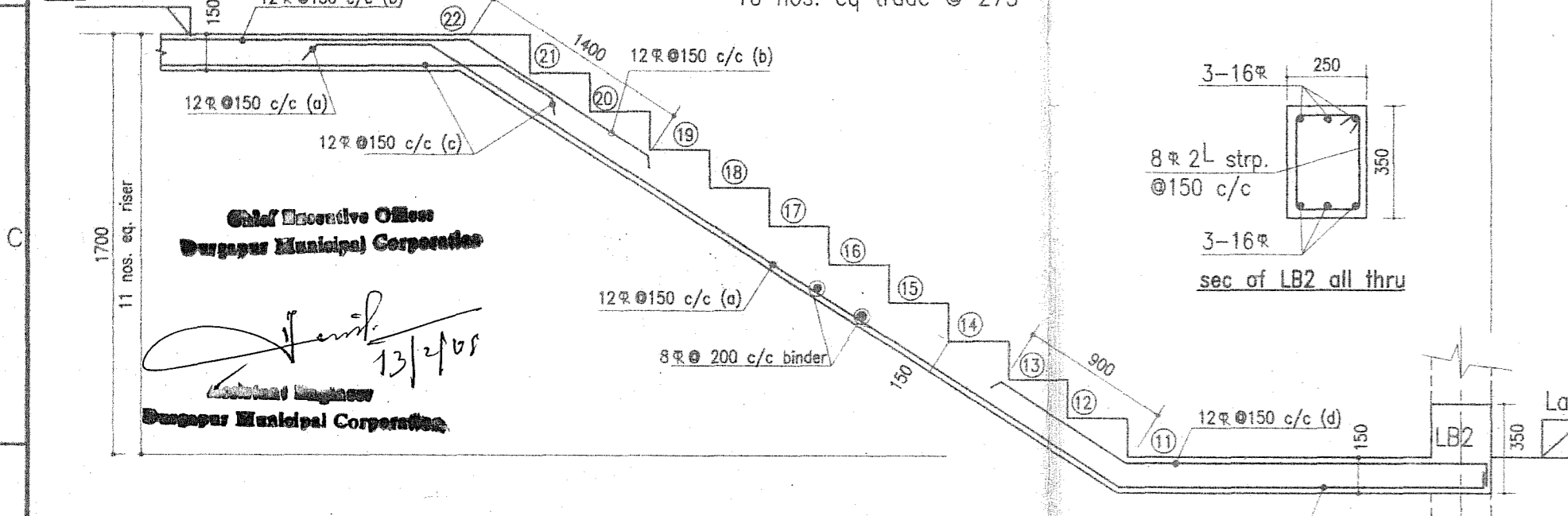

SECTION THROUGH SECOND FLIGHT

10 nos. eq trade @ 275

1st Half Landing Lev.

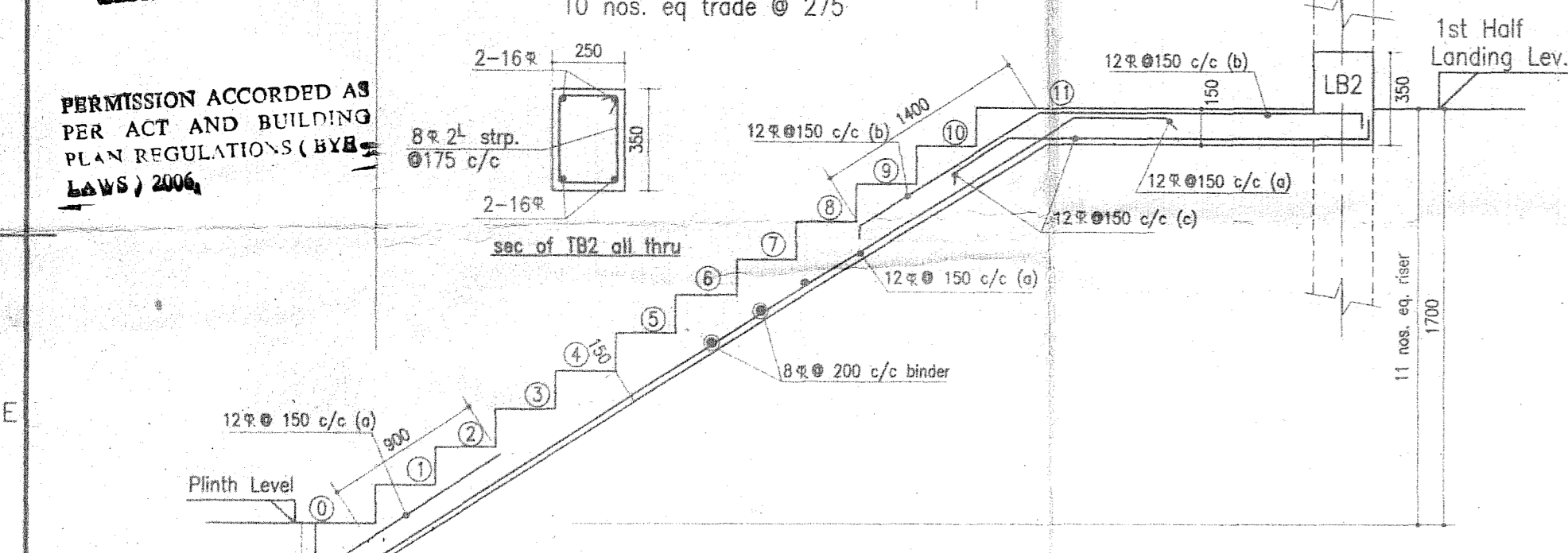

SECTION THROUGH FIRST FLIGHT

10 nos. eq trade @ 275

1st Half Landing Lev.

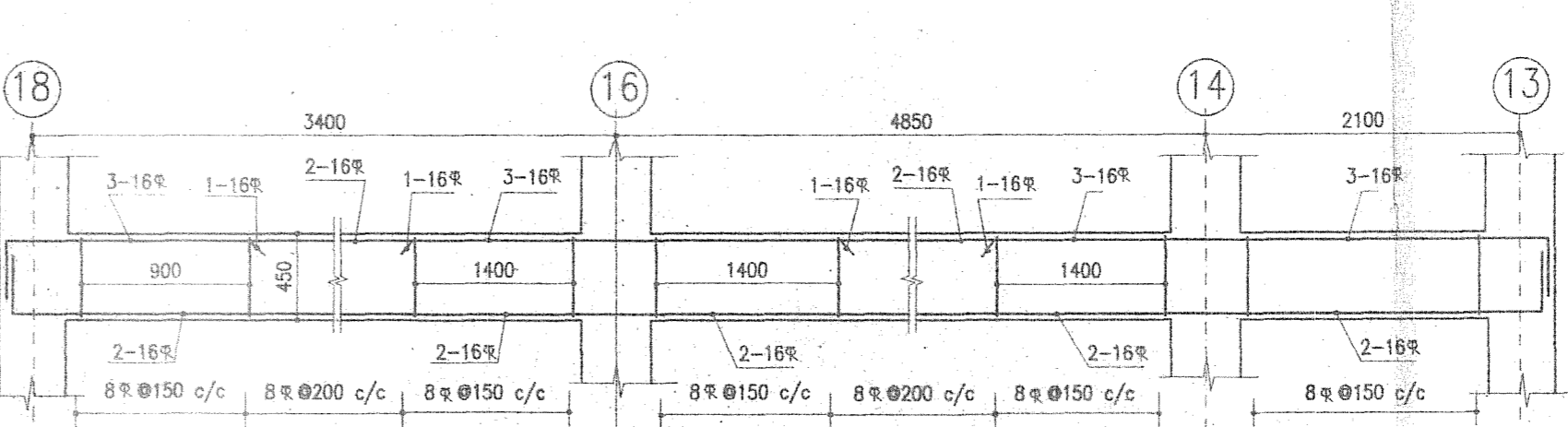
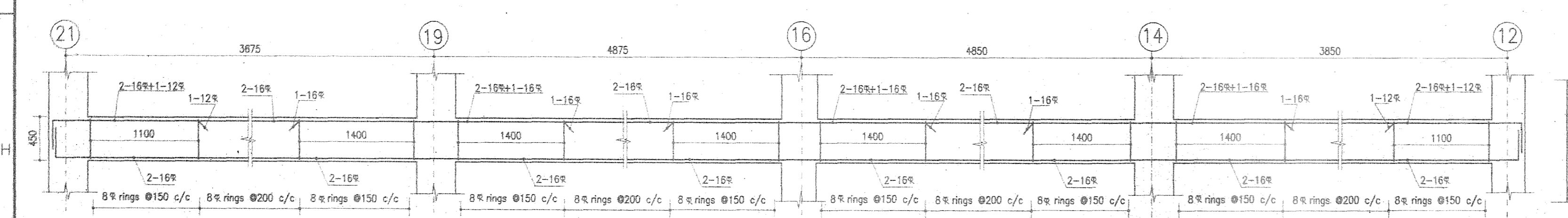
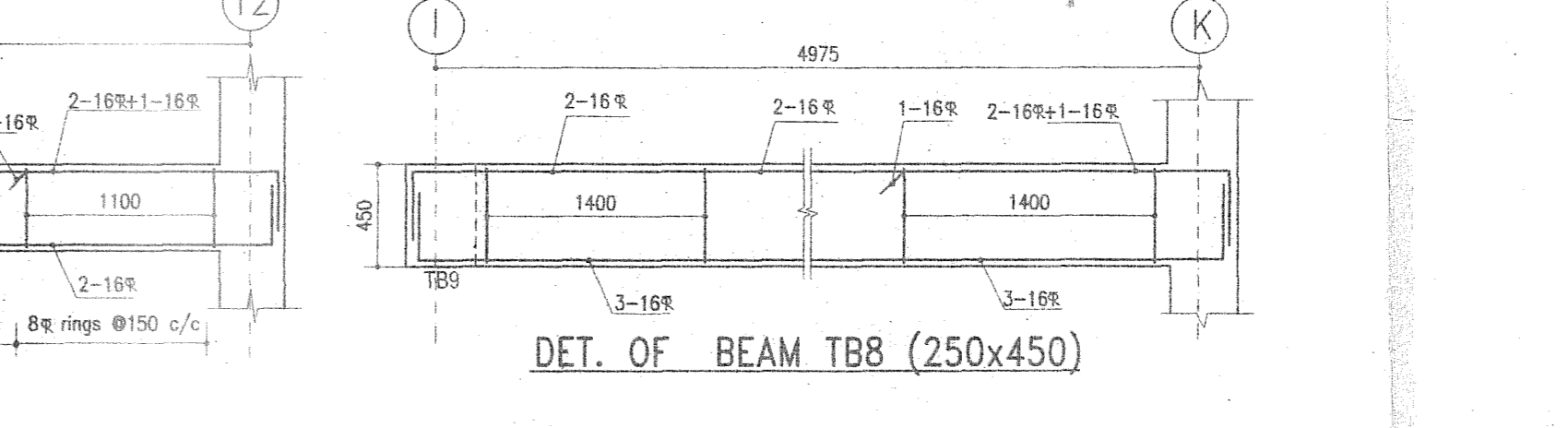
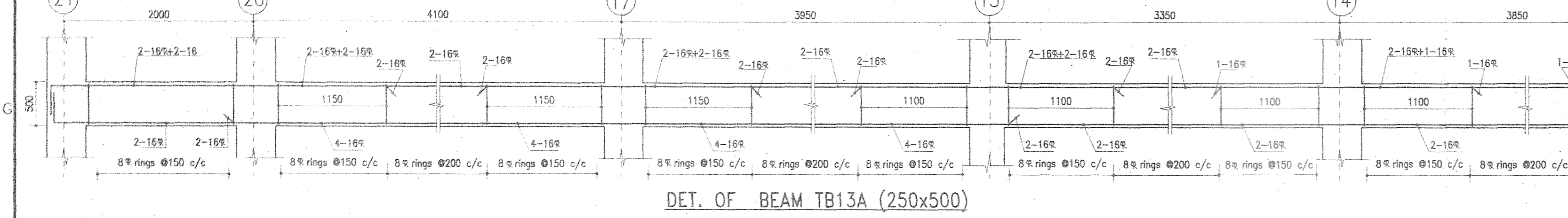
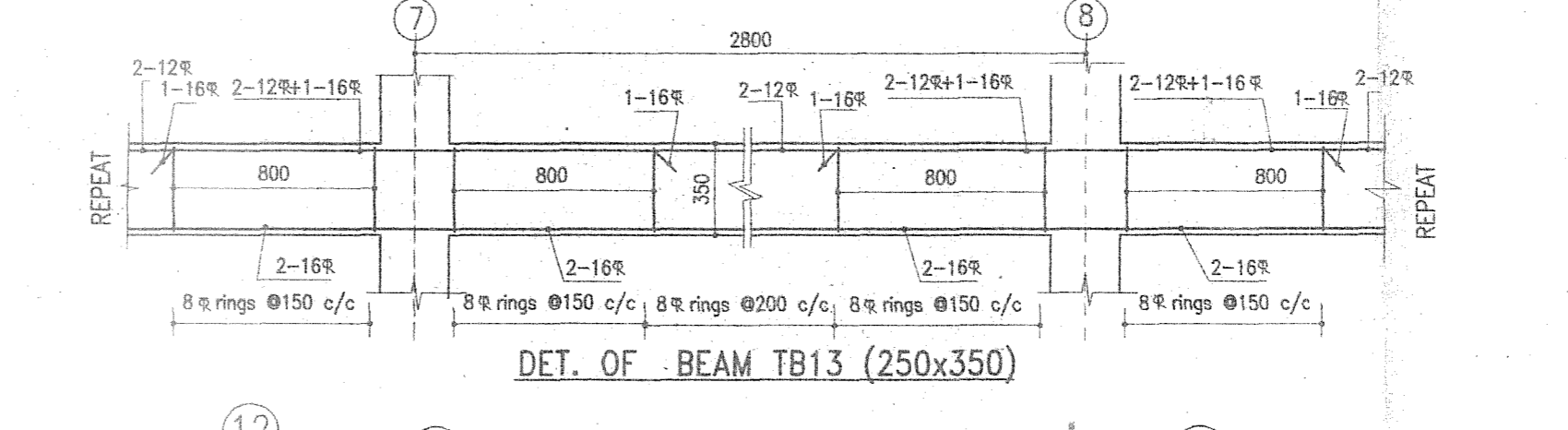
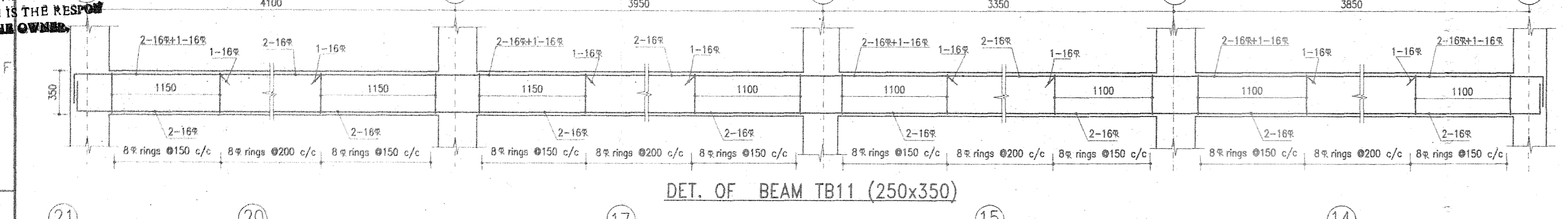
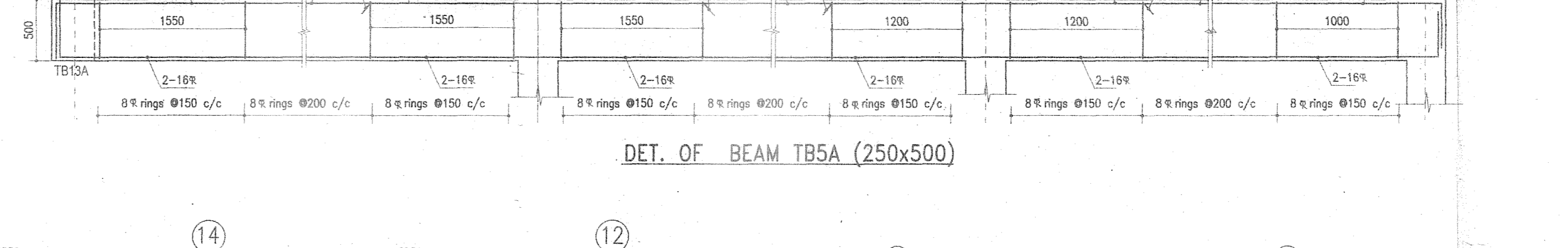
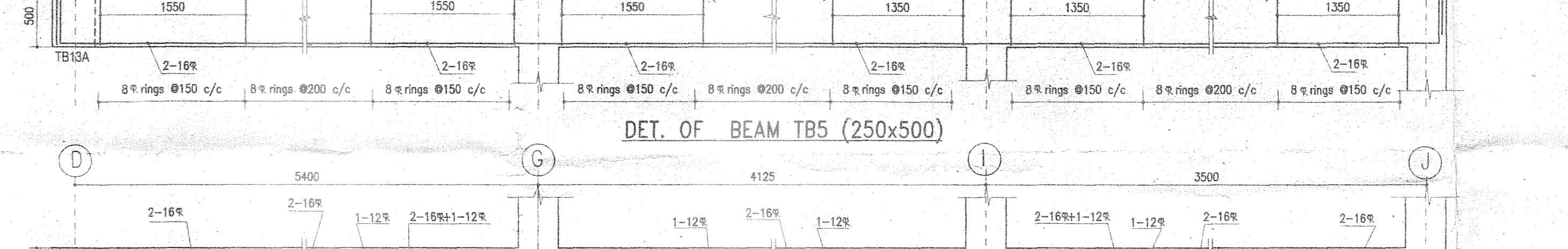
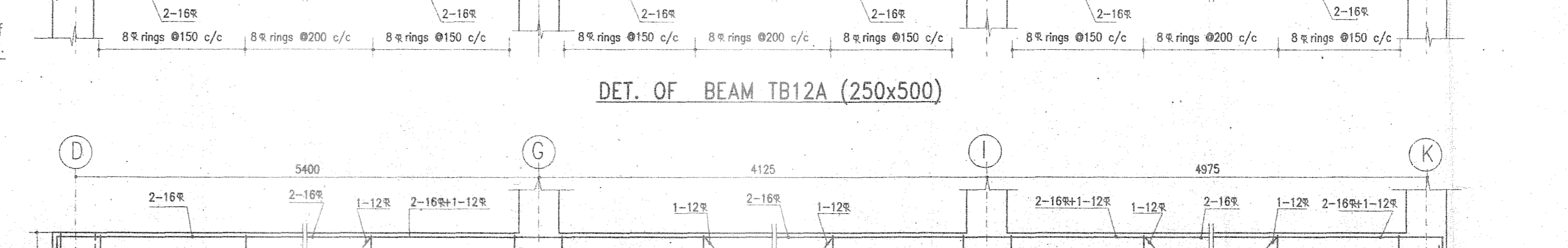
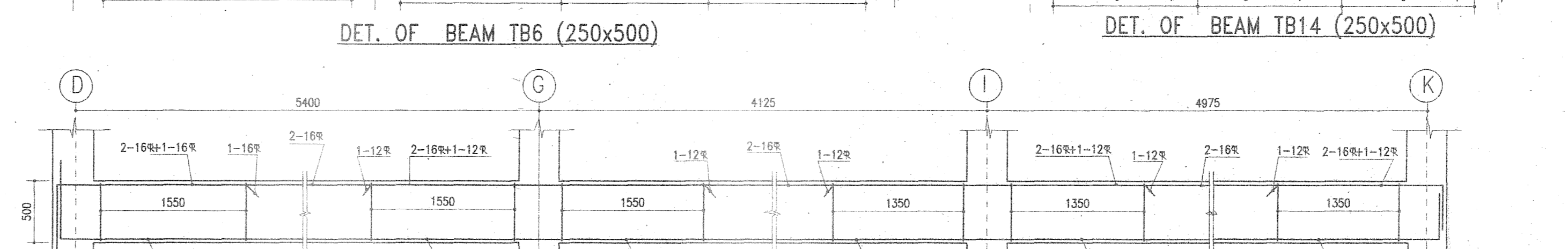
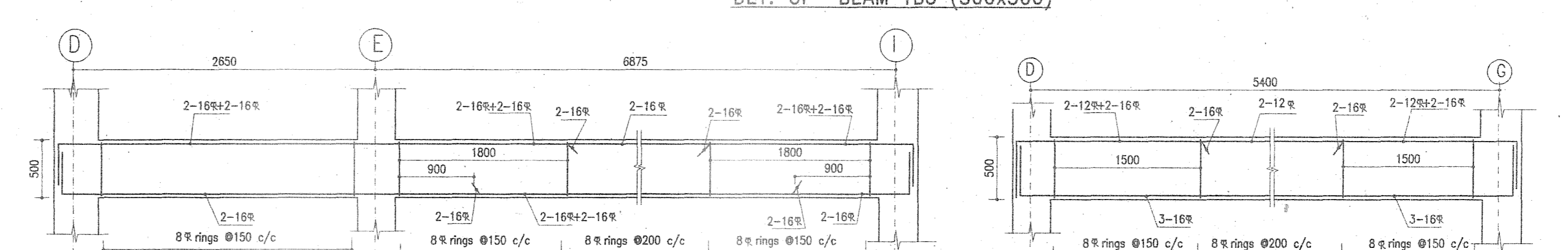
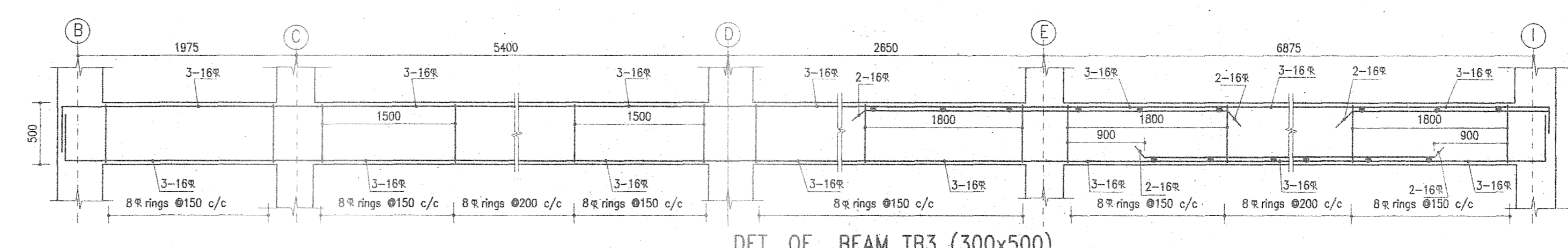

- NOTES**
- ALL DIMENSIONS ARE IN MM.
 - WRITTEN DIMENSIONS MUST BE FOLLOWED.
 - ALL DIMENSIONS ARE STRUCTURAL AND DO NOT INCLUDE ANY FINISHES.
 - ALL DIMENSIONS SHOULD BE CHECKED AT SITE.
 - IF ANY DISCREPANCY FOUND IN THE DRAWING IT SHOULD BE BROUGHT TO THE NOTICE OF THE ENGINEER BEFORE COMMENCEMENT OF WORK.
 - GRADE OF CONCRETE M 20.
 - GRADE OF REINFORCEMENT Fe 415.
 - LAP LENGTHS OF TENSILE REINFORCEMENTS SHOULD BE 65D AND IN COMPRESSION 50D WHERE 'D' IS THE DIAMETER OF ROD.
 - CLEAR COVER TO MAIN REINFORCEMENTS.
 - a. FOUNDATION - 50MM. c. TIE BEAM - 25MM.
 - b. COLUMN - 40MM. d. SLAB - 15MM.
 - SAFE BEARING CAPACITY OF SOIL AT FOUNDATION LEVEL SHALL NOT BE LESS THAN 15 T/SQ.M.
 - DEPTH OF EXCAVATION BELOW EXISTING GROUND LEVEL (D) SHALL BE TO A STRATUM OF ADEQUATE SAFE BEARING CAPACITY, OR 1600 MM, WHICHEVER IS MORE.
 - SPECIFICATIONS FOR MATERIALS, WORKMANSHIP AND QUALITY CONTROL SHALL CONFIRM TO RELEVANT IS CODES.

- SPECIFICATIONS**
- 250 THK. BRICK WORK IN 1:6 MORTAR
 - 125 THK. & 75 THK. BRICK WORK IN 1:4 MORTAR
 - R.C.C. WORK IN 1:1 1/2:3 MORTAR
 - P.C.C. WORK IN 1:3:6 MORTAR
 - EXTERNAL WALL PLASTER 1 : 5 MORTAR
 - INTERNAL WALL PLASTER 1 : 6 MORTAR
 - ALL CEILING PLASTER 1 : 4 MORTAR

PROPOSED THREE STOREYED UNDER GRADUATE COLLEGE FOR B.C ROY ENGINEERING COLLEGE OVER C.S. PLOT NO.-219 (P) OF MOUZA - FULJHORE, J.L. NO.-82, P.S.- FARIDPUR, DIST-BURDWAN, CIRCLE/WARD NO.-C/25, HOLDING NO.-20/1/N, NAME OF STREET -JAMUA ROAD.

RE-INFORCEMENT DETAIL OF TIE BEAMS

Dulal Kumar Mishra

SIGNATURE OF OWNER (SECRETARY)

Ujjal Kanti Pan

AMIE (CIVIL)
 Membership No-508697
 SIGNATURE OF ENGINEER

Subrata Chatterjee
 20/11/07

SUBROTO CHATTERJEE
 Lic. no. D M C/18P/03
 Reg. no. C.A/18/1171
 SIGNATURE OF ARCHITECT

Architect
HOUSING TECHNOLOGY CONSULTANT

SUHATTA BUILDING
 RM. NO. 5/1, CITY CENTER
 DURGAPUR 713216
 PH. NO.- 0343 6454905

G-56 RAKESH SHARMA STREET
 SECTOR-2B BIDHANNAGAR
 DURGAPUR 713212
 PH. NO.- 535659 . 94342 26920

SCALE:- 1 : 100

DATE:- 22 . 11 . 07

DRG. NO. HTC/ BCR/ UG/ S4

WHY RE-APPROVED
 ON THE BASIS OF THE INDEMNITY BOND LAND MUTATION & CONVERSION IS THE RESPONSIBILITY OF THE OWNERS.

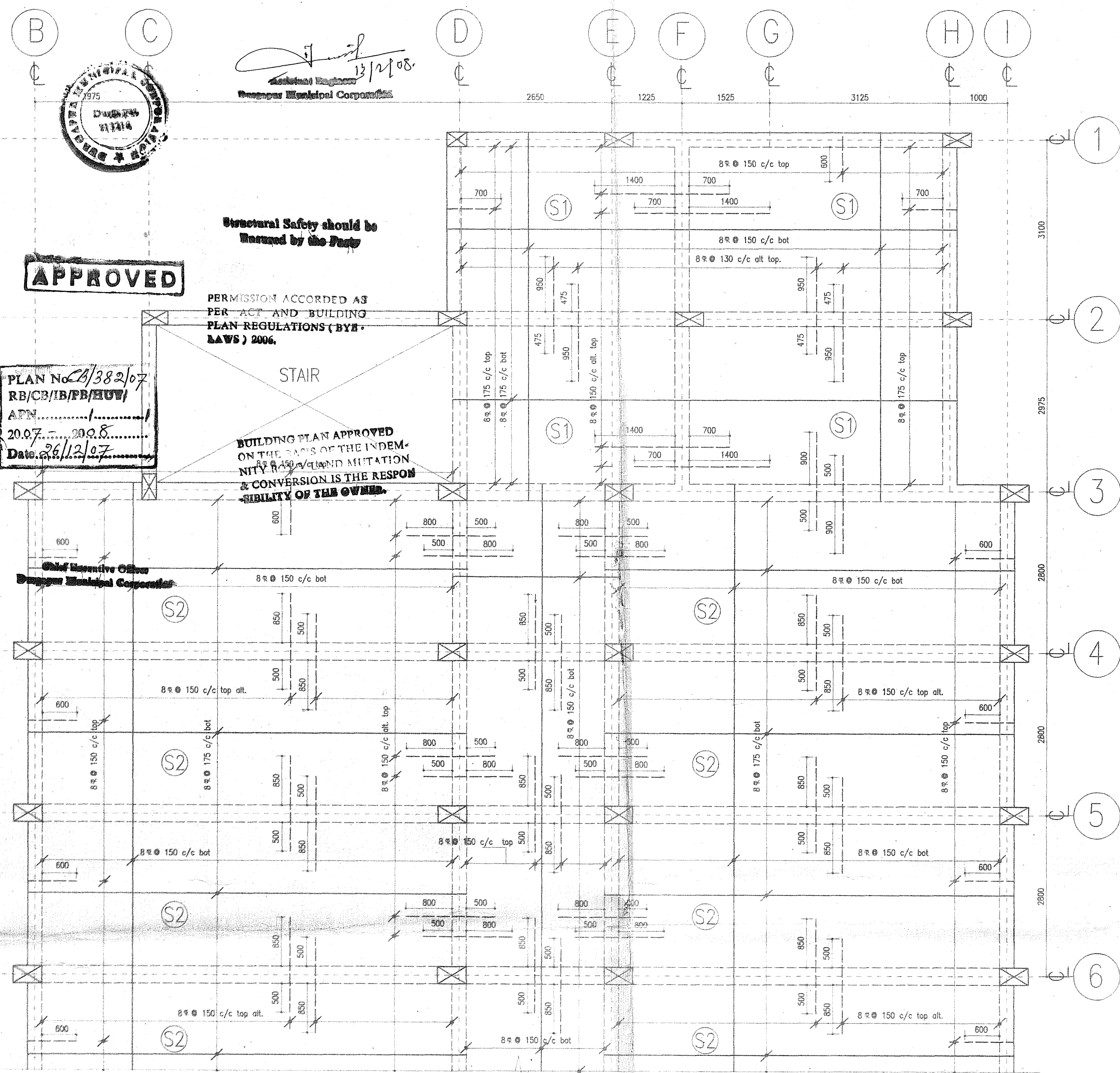

REPEAT UPTO GRID - 12

NOTE : 8R BINEDR @ 200 C/C FOR TOP & BOT BAR AS NECESSARY
S1 & S2 SLAB 120 THK.

RE-INFORCEMENT DETAIL OF SLAB

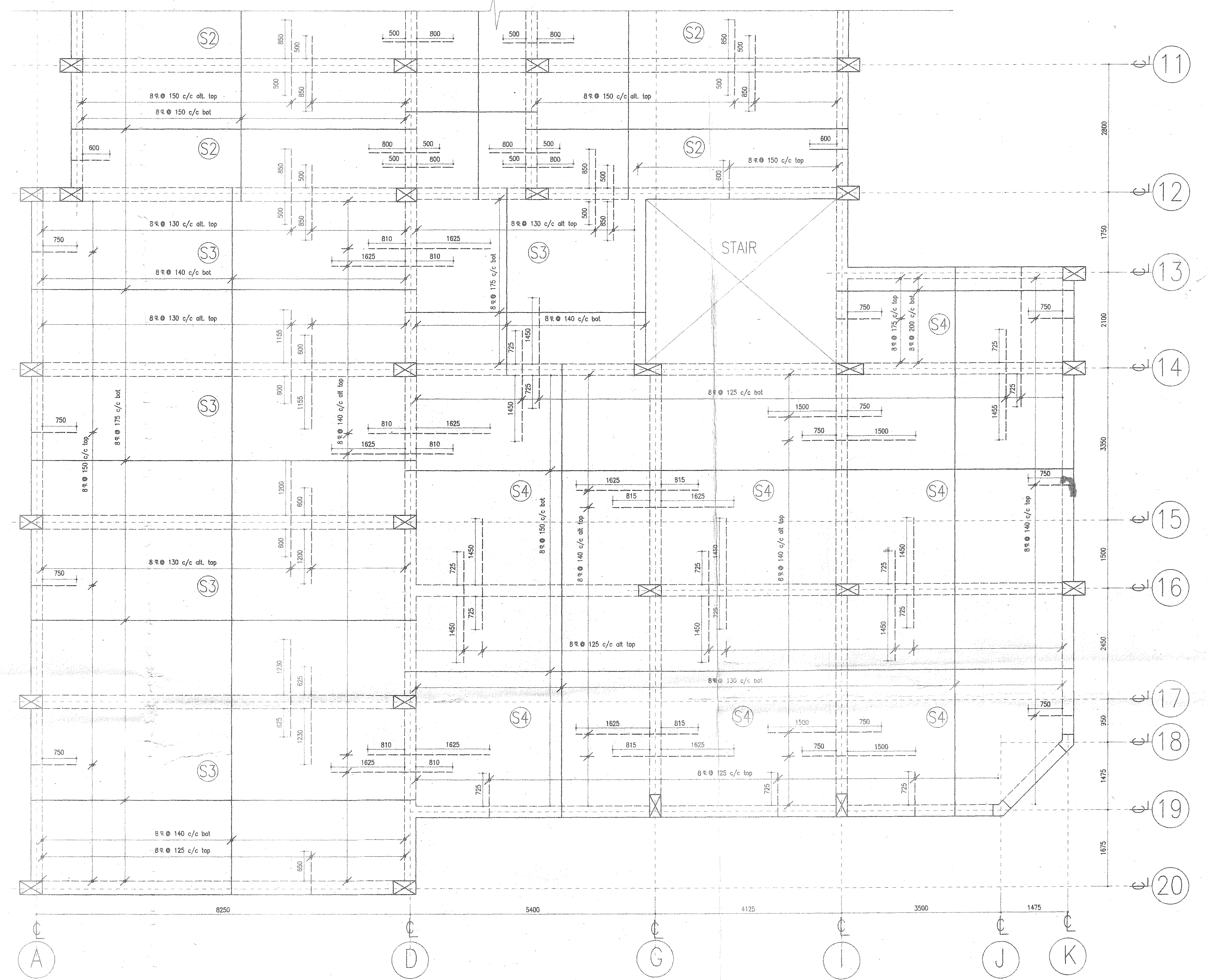

NOTE : 8R BINEDR @ 200 C/C FOR TOP & BOT BAR AS NECESSARY
S3 SLAB 130 THK. & S4 SLAB 140 THK.

RE-INFORCEMENT DETAIL OF SLAB

- NOTES**
1. ALL DIMENSIONS ARE IN MM.
 2. WRITTEN DIMENSIONS MUST BE FOLLOWED.
 3. ALL DIMENSIONS ARE STRUCTURAL AND DO NOT INCLUDE ANY FINISHES.
 4. ALL DIMENSIONS SHOULD BE CHECKED AT SITE.
 5. IF ANY DISCREPANCY FOUND IN THE DRAWING IT SHOULD BE BROUGHT TO THE NOTICE OF THE ENGINEER BEFORE COMMENCEMENT OF WORK.
 6. GRADE OF CONCRETE M 20.
 7. GRADE OF REINFORCEMENT Fe 415.
 8. LAP LENGTHS OF TENSILE REINFORCEMENTS SHOULD BE 65D AND IN COMPRESSION 50D WHERE 'D' IS THE DIAMETER OF ROD.
 9. CLEAR COVER TO MAIN REINFORCEMENTS.
 - a. FOUNDATION - 50MM. c. TIE BEAM - 25MM.
 - b. COLUMN - 40MM. d. SLAB - 15MM.

10. SAFE BEARING CAPACITY OF SOIL AT FOUNDATION LEVEL SHALL NOT BE LESS THAN 15 T/SQ.M.
11. DEPTH OF EXCAVATION BELOW EXISTING GROUND LEVEL (D) SHALL BE TO A STRATUM OF ADEQUATE SAFE BEARING CAPACITY, OR 1600 MM, WHICHEVER IS MORE.
12. SPECIFICATIONS FOR MATERIALS, WORKMANSHIP AND QUALITY CONTROL SHALL CONFIRM TO RELEVANT IS CODES.

RE-INFORCEMENT DETAIL OF FLOOR SLAB

- SPECIFICATIONS**
- 250 THK. BRICK WORK IN 1:6 MORTAR
 - 125 THK. & 75 THK. BRICK WORK IN 1:4 MORTAR
 - R.C.C. WORK IN 1:11/2:3 MORTAR
 - P.C.C. WORK IN 1:3:6 MORTAR
 - EXTERNAL WALL PLASTER 1 : 5 MORTAR
 - INTERNAL WALL PLASTER 1 : 6 MORTAR
 - ALL CEILING PLASTER 1 : 4 MORTAR

PROPOSED THREE STOREYED UNDER GRADUATE COLLEGE FOR B.C ROY ENGINEERING COLLEGE OVER C.S. PLOT NO.-219 (P) OF MOUZA - FULJHORE, J.L. NO.-82, P.S.- FARIDPUR, DIST-BURDWAN, CIRCLE/WARD NO.-C/25, HOLDING NO.-20/1/N, NAME OF STREET -JAMUA ROAD.

Dulal Kumar Mitra
SIGNATURE OF OWNER (SECRETARY)

Utpal Kanti Pan
SIGNATURE OF ENGINEER

(AMIE CIVIL)
Membership No. 508687

Subrato Chatterjee
SIGNATURE OF ARCHITECT

Architect
HOUSING TECHNOLOGY CONSULTANT

SUBROTO CHATTERJEE
Lic. no. DM/C/BPD/03
Reg. no. CA/8811211

SUJHATA BUILDING
RM. NO. 5/1, CITY CENTER
DURGAPUR 713216
PH. NO.- 0343 6454905

G-56 RAKESH SHARMA STREET
SECTOR-2B BIDHANNAGAR
DURGAPUR 713212
PH. NO.- 535659 . 94342 26920

SCALE - 1 : 50
DATE - 25 . 11 . 07
DRG. NO. HTC/ BCR/ UG/ S7

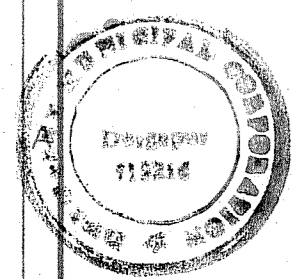

APPROVED

PLAN No. 20/382/07
R.B./C.R./T.B./B.U./
APN.....
20.7.2008
Date: 26/12/07

Chief Executive Officer
Durgapur Municipal Corporation

Assistant Engineer
Durgapur Municipal Corporation

Structural Safety should be
checked by the Party

PERMISSION ACCORDED AS
PER ACT AND BUILDING
PLAN REGULATIONS (B.V.B.
LAWS), 2004

BUILDING PLAN APPROVED
ON THE BASIS OF THE INDEMNITY
BOND, MUTATION & CONVERSION IS THE RESPONSIBILITY OF THE OWNER.



LAYOUT OF TIE BEAM
SCALE:- 1 : 100

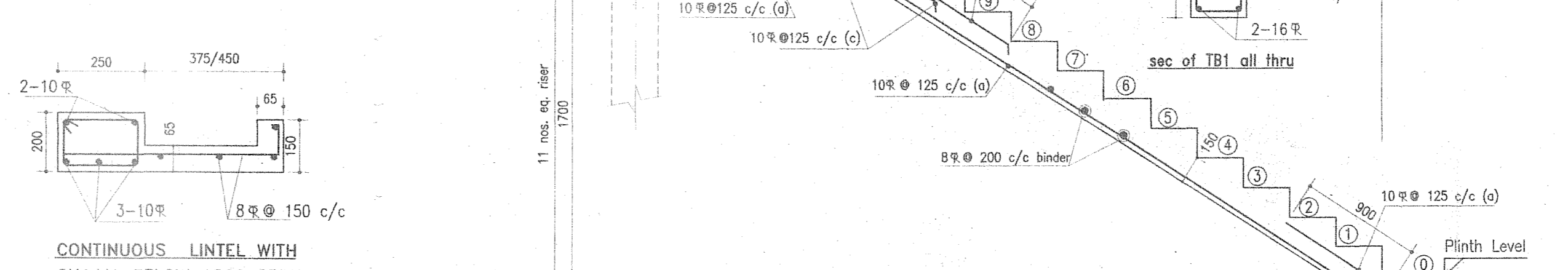
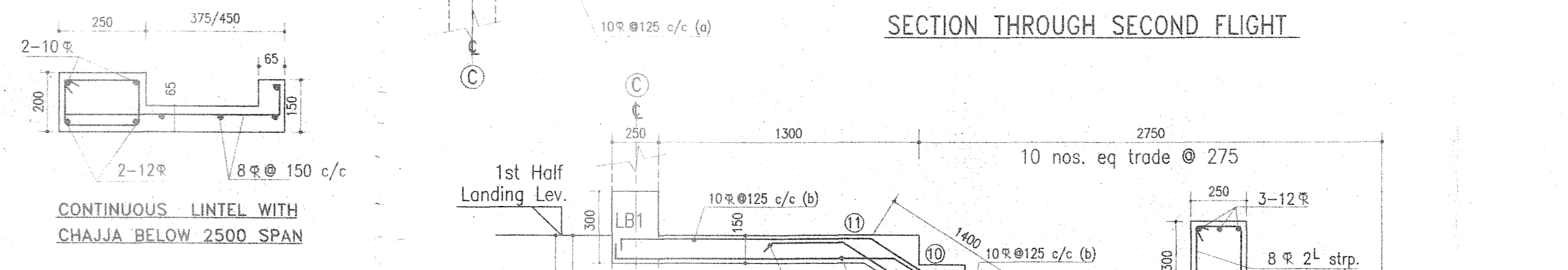
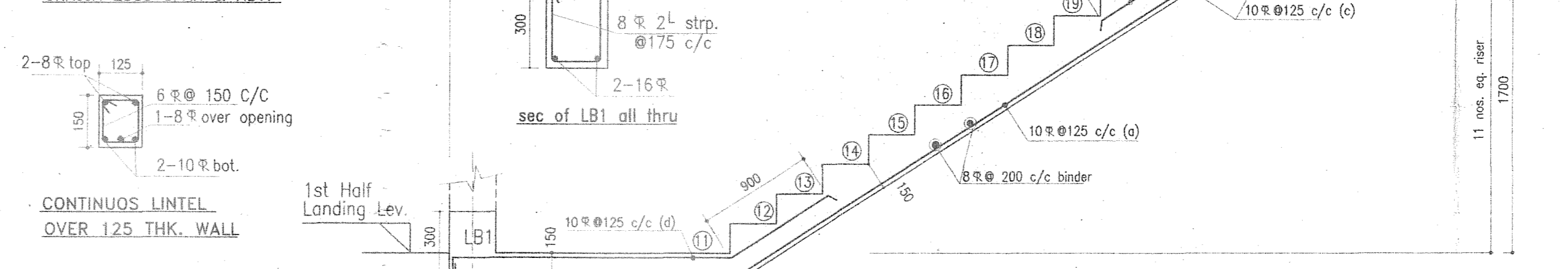
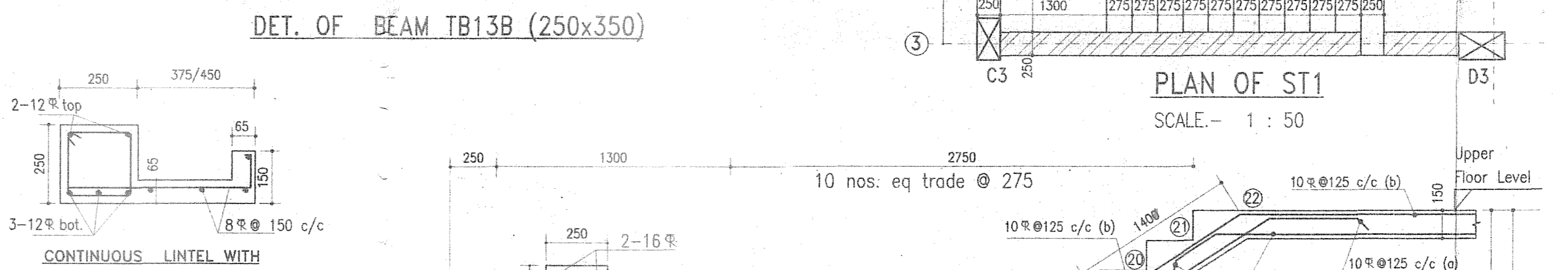
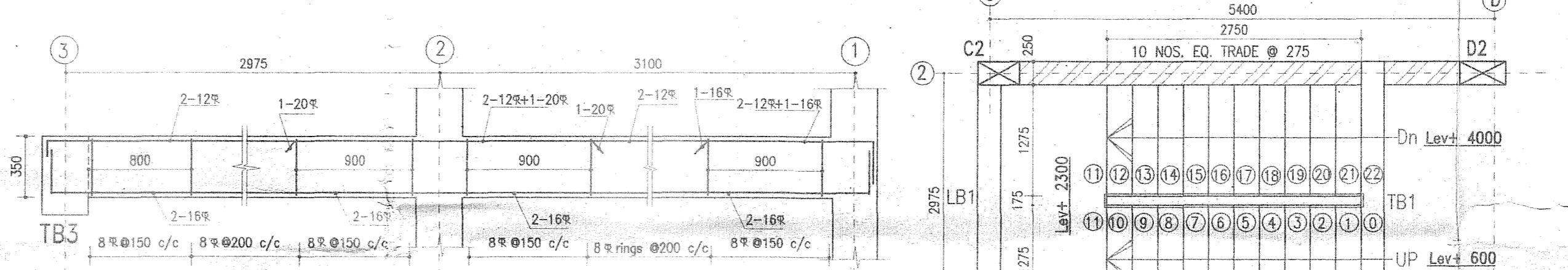
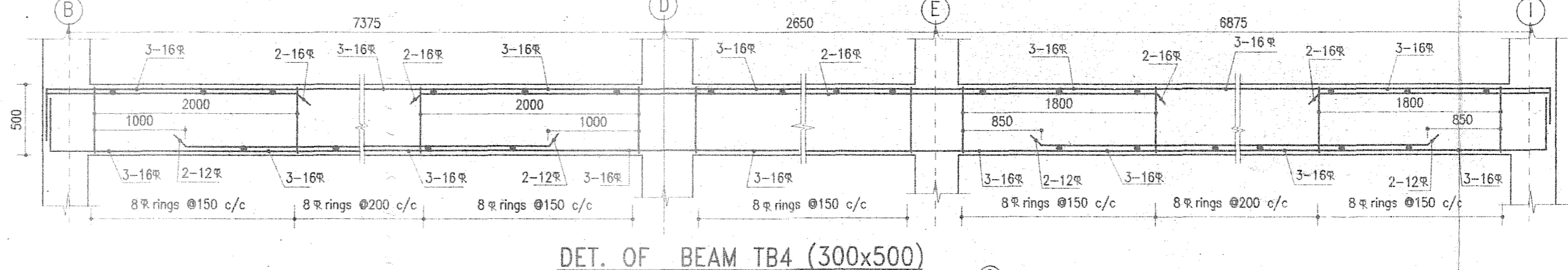
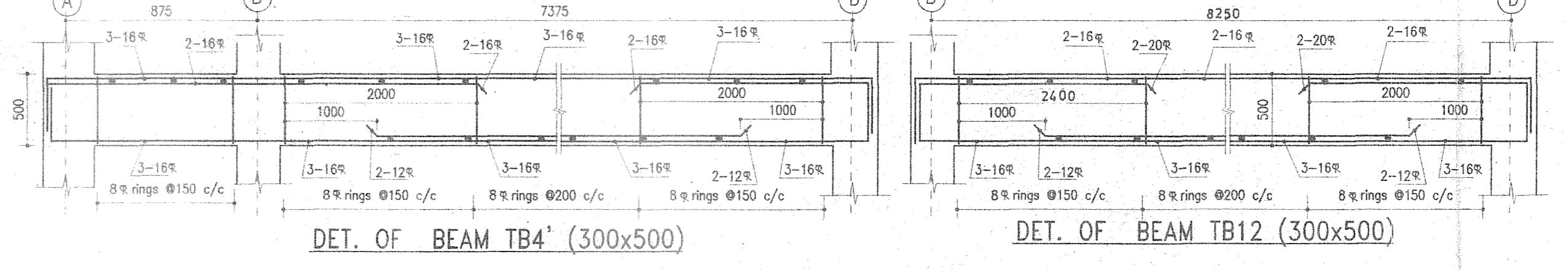
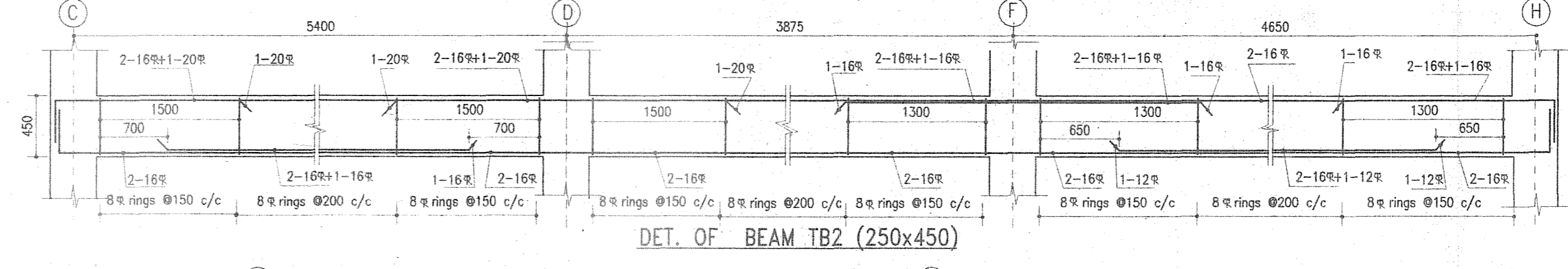
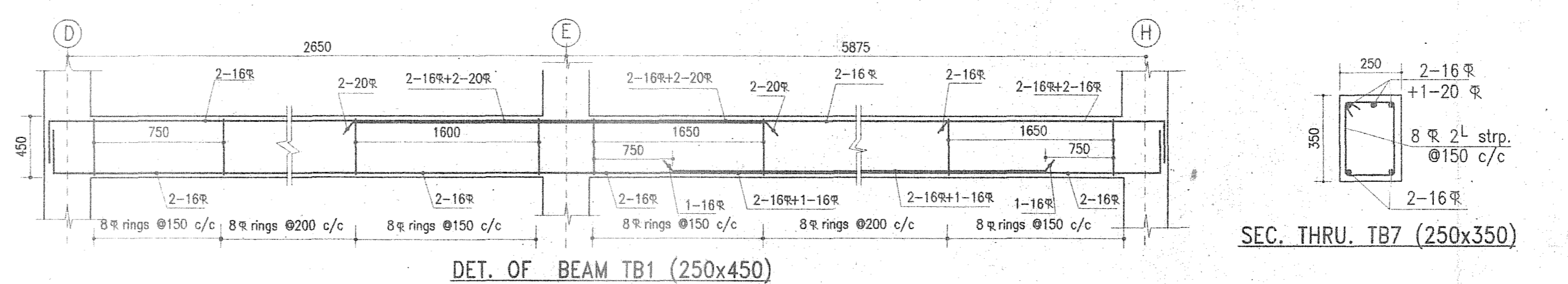

- NOTES
- ALL DIMENSIONS ARE IN MM.
 - WRITTEN DIMENSIONS MUST BE FOLLOWED.
 - ALL DIMENSIONS ARE STRUCTURAL AND DO NOT INCLUDE ANY FINISHES.
 - ALL DIMENSIONS SHOULD BE CHECKED AT SITE.
 - IF ANY DISCREPANCY FOUND IN THE DRAWING IT SHOULD BE BROUGHT TO THE NOTICE OF THE ENGINEER BEFORE COMMENCEMENT OF WORK.
 - GRADE OF CONCRETE M 20.
 - GRADE OF REINFORCEMENT Fe 415.
 - LAP LENGTHS OF TENSILE REINFORCEMENTS SHOULD BE 65D AND IN COMPRESSION 50D WHERE 'D' IS THE DIAMETER OF ROD.
 - CLEAR COVER TO MAIN REINFORCEMENTS.
a. FOUNDATION - 50MM. c. TIE BEAM - 25MM.
b. COLUMN - 40MM. d. SLAB - 15MM.
 - SAFE BEARING CAPACITY OF SOIL AT FOUNDATION LEVEL SHALL NOT BE LESS THAN 15 T/SQ.M.
 - DEPTH OF EXCAVATION BELOW EXISTING GROUND LEVEL (D) SHALL BE TO A STRATUM OF ADEQUATE SAFE BEARING CAPACITY, OR 1600 MM, WHICHEVER IS MORE.
 - SPECIFICATIONS FOR MATERIALS, WORKMANSHIP AND QUALITY CONTROL SHALL CONFIRM TO RELEVANT IS CODES.

- SPECIFICATIONS
- 250 THK. BRICK WORK IN 1:6 MORTAR
 - 125 THK. & 75 THK. BRICK WORK IN 1:4 MORTAR
 - R.C.C. WORK IN 1:1 1/2:3 MORTAR
 - P.C.C. WORK IN 1:3:6 MORTAR
 - EXTERNAL WALL PLASTER 1 : 5 MORTAR
 - INTERNAL WALL PLASTER 1 : 6 MORTAR
 - ALL CEILING PLASTER 1 : 4 MORTAR

PROPOSED THREE STOREYED
UNDER GRADUATE COLLEGE FOR
B.C ROY ENGINEERING COLLEGE
OVER C.S. PLOT NO.-219 (P)
OF MOUZA - FULJHORE, J.L.
NO.-82, P.S.- FARIDPUR,
DIST-BURDWAN, CIRCLE/WARD
NO.-C/25, HOLDING
NO.-20/1/N, NAME OF STREET
-JAMUA ROAD.

LAYOUT PLAN & DETAIL OF TIE BEAM
DETAIL OF STAIRCASE ST1, LINTEL ETC.

Dulal Kumar Mitra
SIGNATURE OF OWNER (SECRETARY)

Upal Karli Pan
SIGNATURE OF ENGINEER

Subroto Chatterjee
20/11/07
SIGNATURE OF ARCHITECT

Architect
HOUSING TECHNOLOGY CONSULTANT

SUHATTA BUILDING
RM. NO. 5/1, CITY CENTER
DURGAPUR 713216
PH. NO.- 0343 6454905

G-56 RAKESH SHARMA STREET
SECTOR-2B BIDHANNAGAR
DURGAPUR 713212
PH. NO.- 535659 . 94342 26920

SCALE:- 1 : 100, 1 : 50, N.T.S.
DATE:- 18 . 11 . 07
DRG. NO. HTC / BCR / UG / S3

