

PLA No-CB/1062/05
 RB/CB/IB/PB/HUT/
 APN...../...../
 20.06.2007
 Date. 25/5/2006

APPROVED

A. Bose
 Chief Executive Officer
 Durgapur Municipal Corporation

Permission accorded under BM Act 1932 (Act XV of 32) as plan is in conformity with Bye-Laws framed under BM Act 1932. No Comments as regards ownership and classification of lands are made.

A. Bose
 Assistant Engineer
 Durgapur Municipal Corporation

Structural Safety should be Ensured by the Party

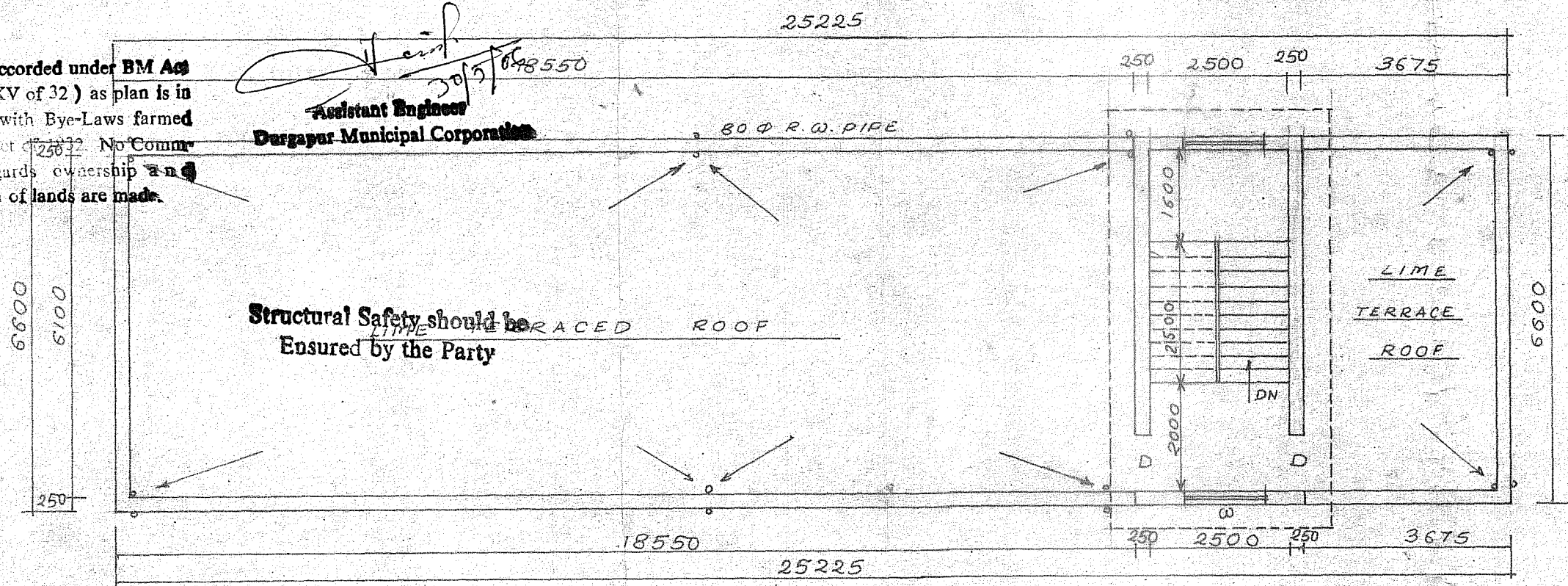

ROOF PLAN

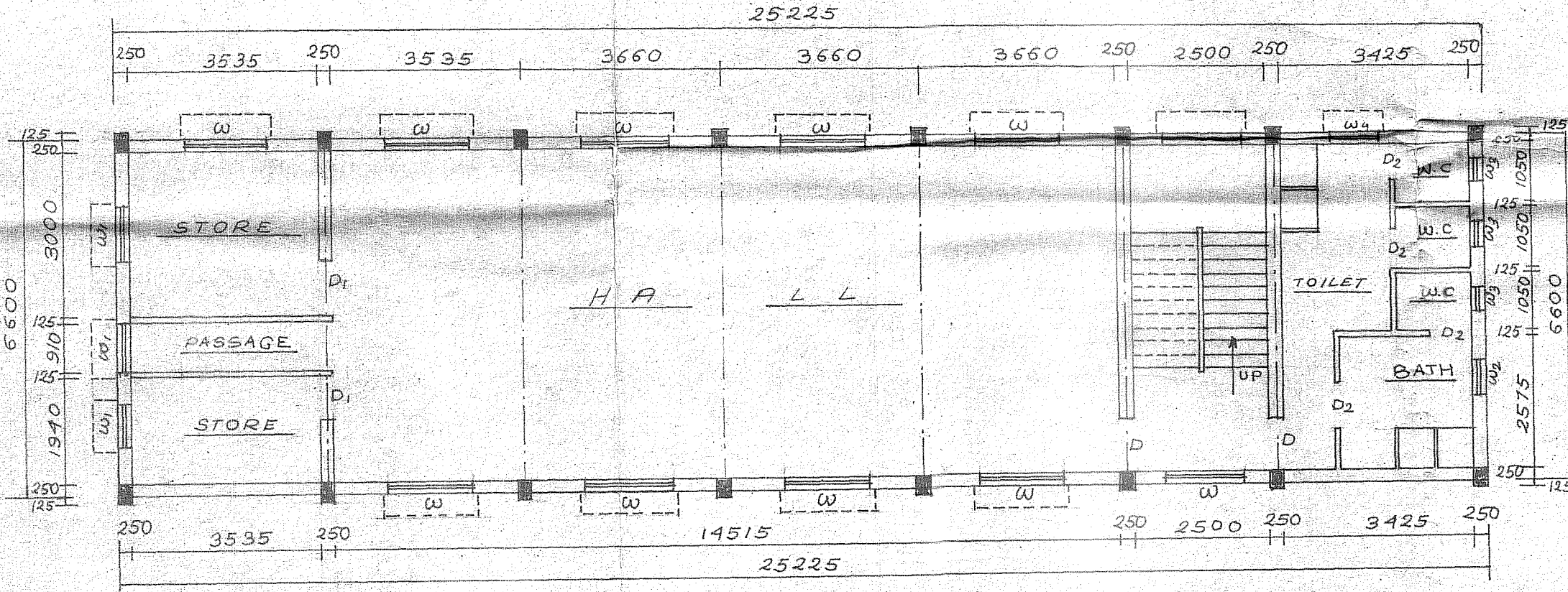

TYPICAL PLAN OF FIRST & SECOND FLOOR

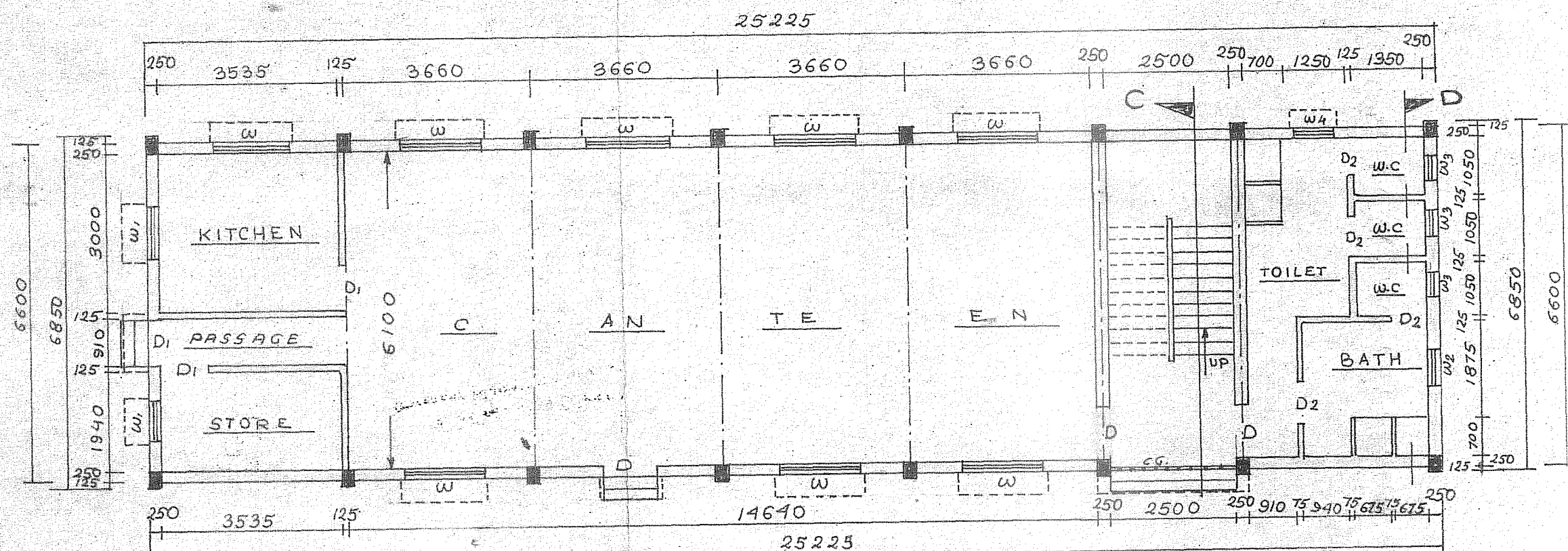

GROUND FLOOR PLAN

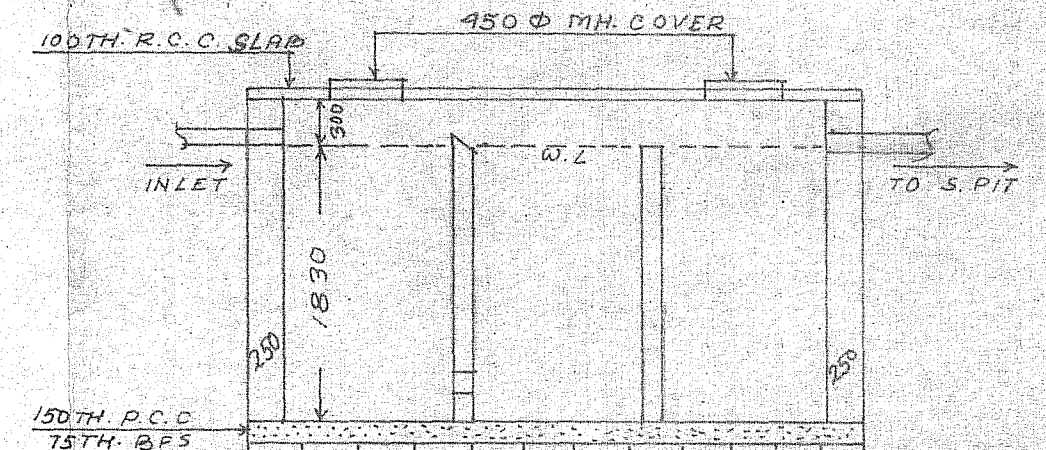

SECTION ON C.C.

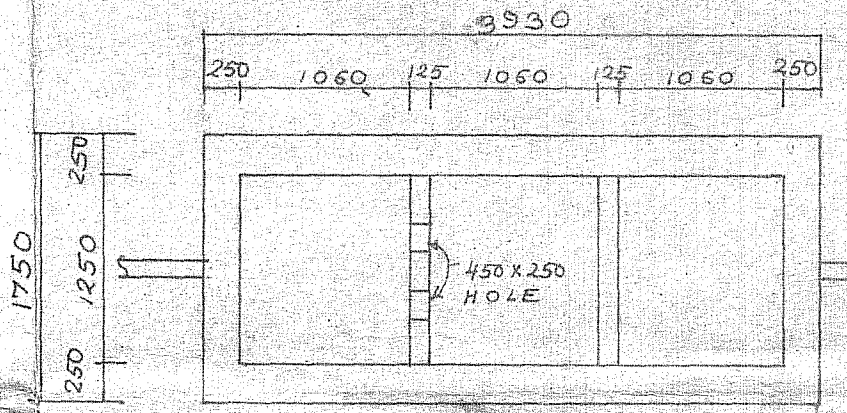

PLAN OF SEPTIC TANK

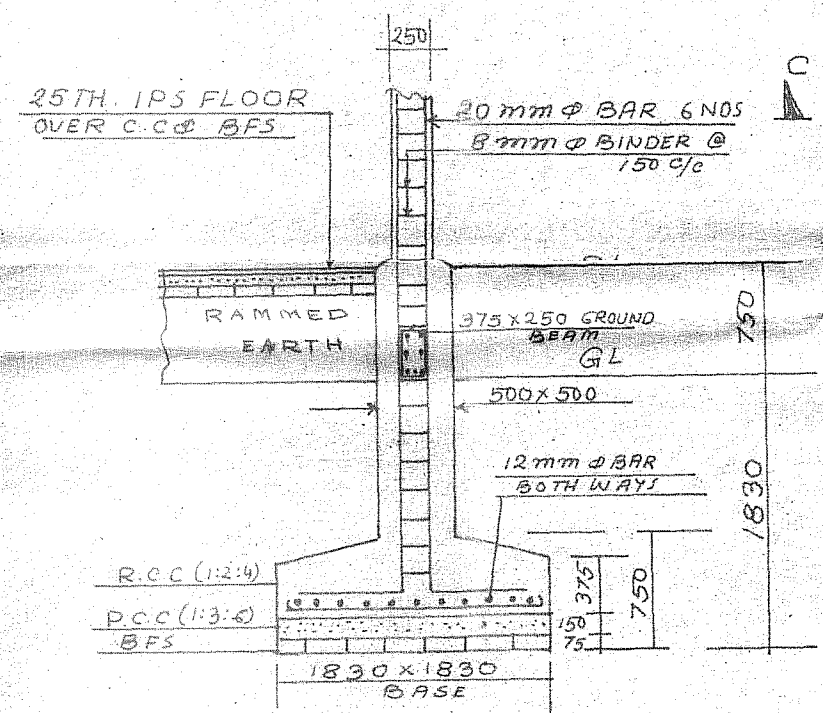

DETAILS OF 375x250 R.C.C. COLUMN FOUNDATION

SCHEDULE OF DOORS & WINDOWS

TYPE	WIDTH	HEIGHT	DESCRIPTION
D	1060	2100	FULLY PANEL
D1	910	2100	- DO -
D2	750	2100	- DO -
W	1500	1200	1/3 GLAZED 2/3 PANEL
W1	910	1200	- DO -
W2	750	750	FULLY GLAZED
W3	600	600	- DO -
W4	750	1200	1/3 GLAZED 2/3 PANEL

REGULARISATION PLAN OF EXISTING THREE STORED CANTEN BUILDING OF DR. B. C. ROY ENGINEERING COLLEGE AT JEMUA ROAD, FULJHORE, OVER R.S. PLOT NO. 221 (P), 222, 223, 235, 236, 295, 296 (P), 223/1689, 223/1690, 223/1687, OF MOUZA - FULJHORE J.L. NO - 82, WARD NO. - 25 P.S. DURGAPUR DIST. BURDWAN

SCALE	NOTE	ALL DIMENSIONS ARE IN MM
1:100 ; 1:50		
LAND AREA	40908 SQM	COVERED AREA
		GR. FLOOR 166.985 SQM
		F. FLOOR 166.985 SQM
		S. FLOOR 166.985 SQM

SIGNATURE OF THE SEC. *Julal Kumar Mitra*
 SIGNATURE OF THE ENGG *Hare Krishna Maitra*
 HARE KRISHNA MAITRA
 LIC. NO. DMC/BPD/55
 DATE 15-12-05

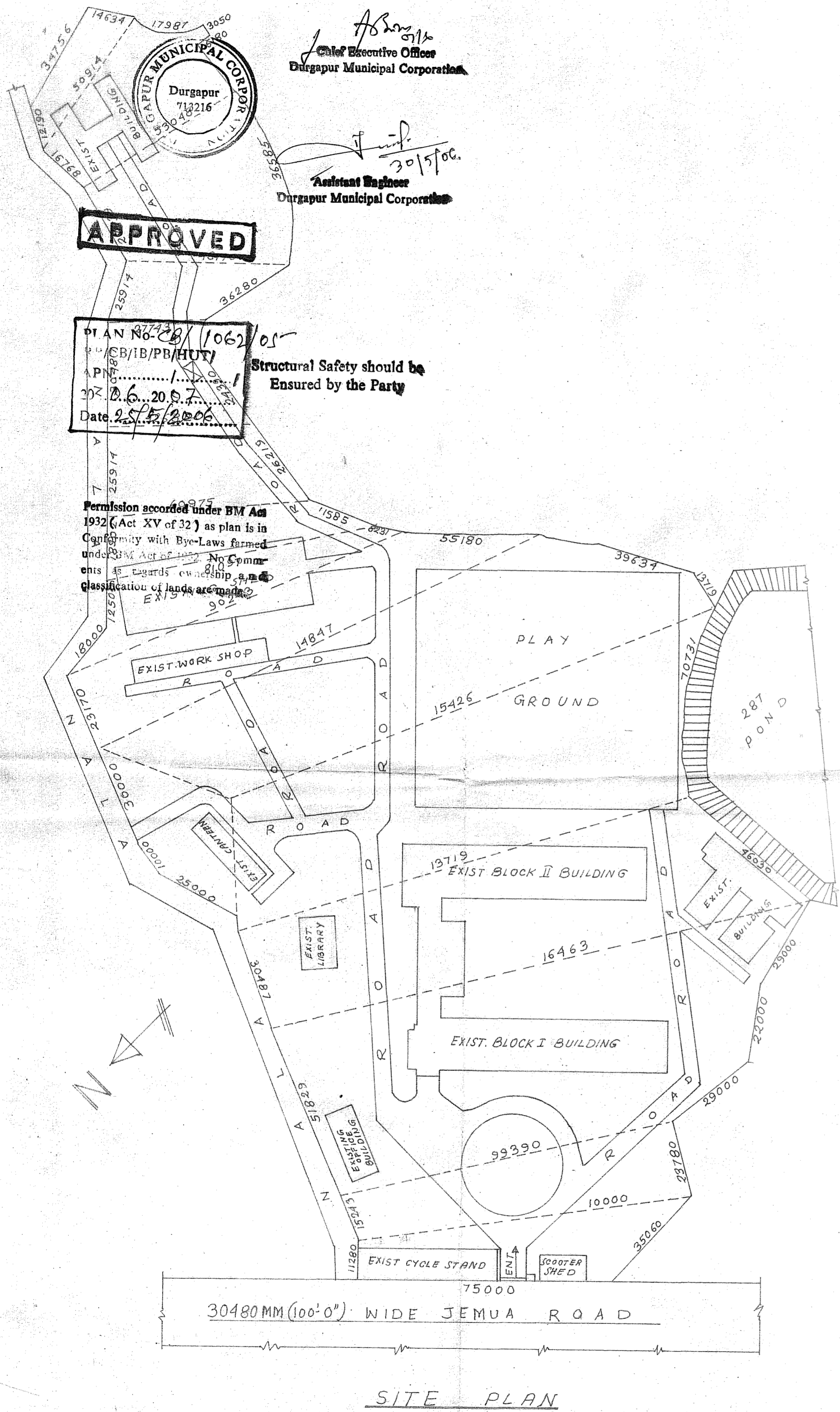

AS per 30/5/06
 Chief Executive Officer
 Durgapur Municipal Corporation

30/5/06
 Assistant Engineer
 Durgapur Municipal Corporation

APPROVED

PLAN NO. *CB/1062/05*
 CB/1B/PB/HUT/
 20.6.2007
 Date 25/5/2006

Structural Safety should be
 Ensured by the Party

Permission accorded under BM Act
 1932 (Act XV of 32) as plan is in
 conformity with By-Laws framed
 under BM Act of 1932. No Com-
 ments as regards ownership, area
 classification of lands are made.

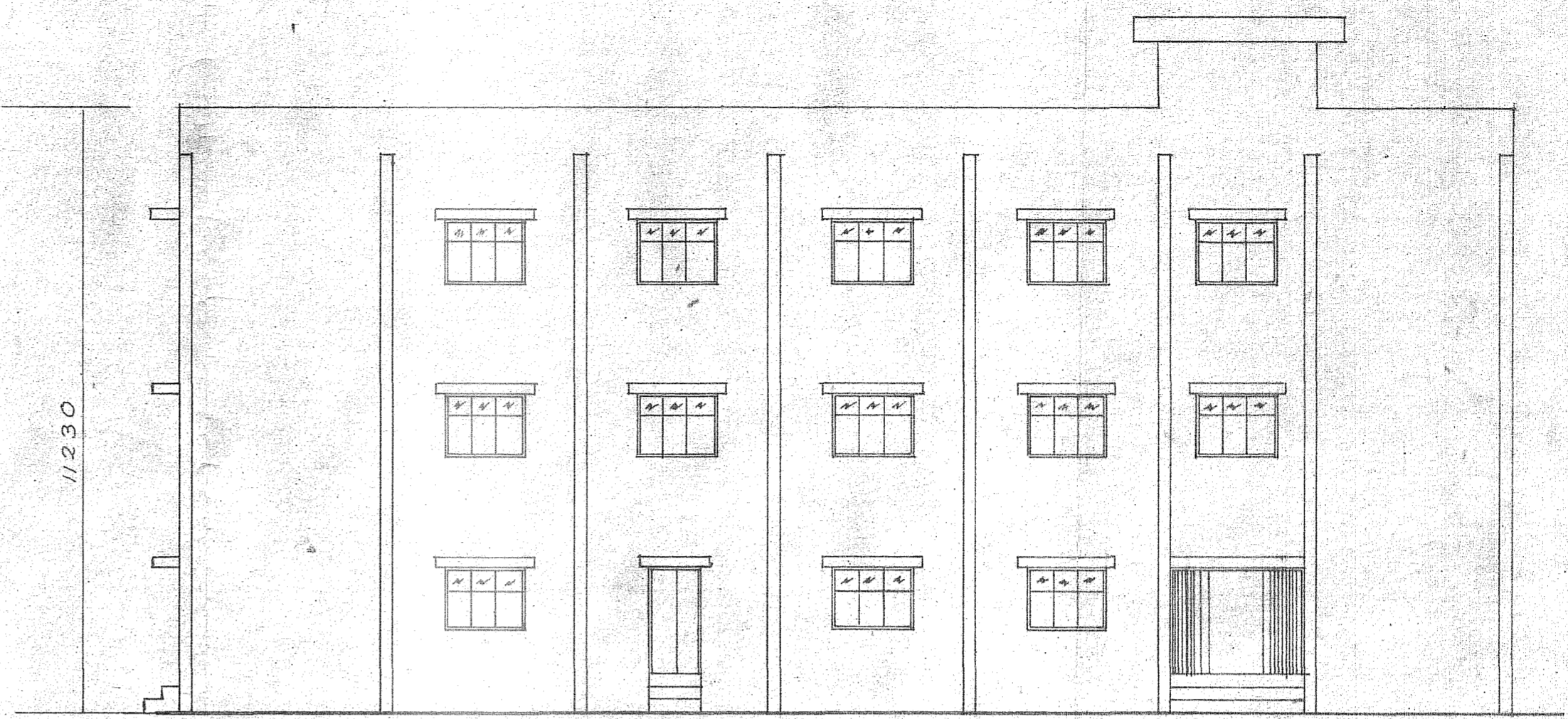

FRONT ELEVATION

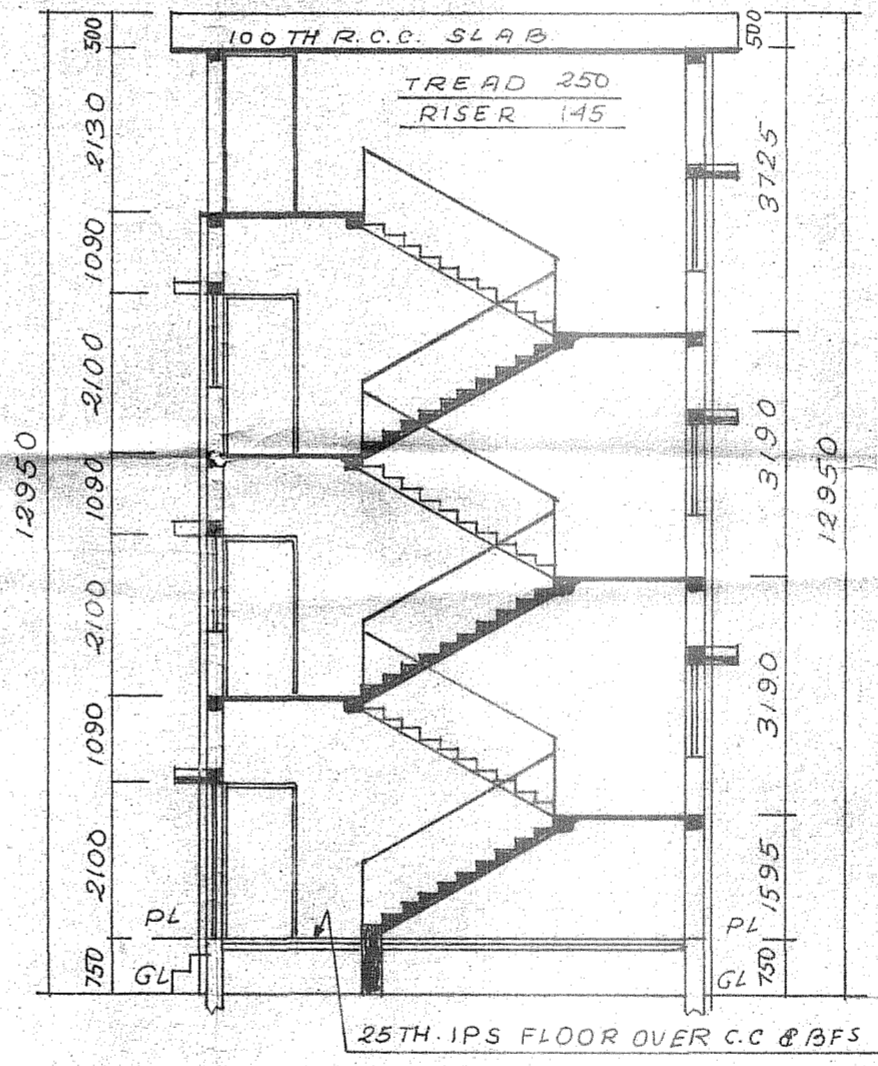

SECTION ON CC

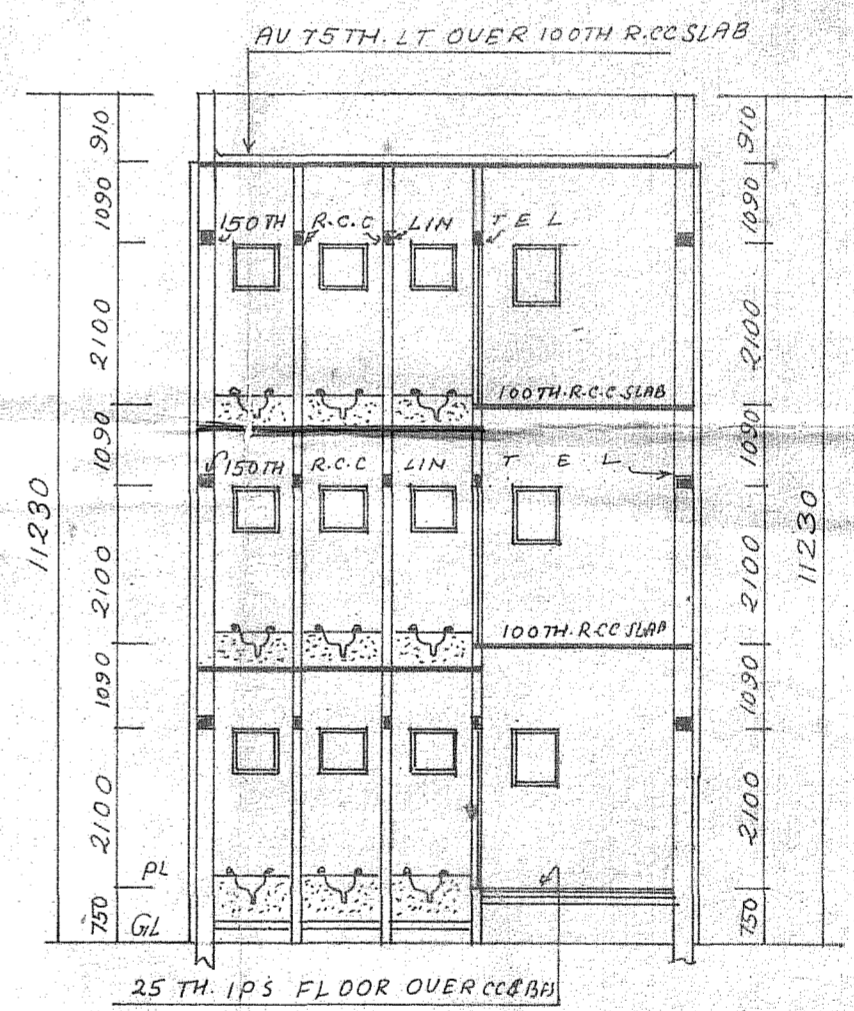

SECTION ON DD

<p><i>REGULARISATION PLAN OF EXISTING THREE STORIED CANTEN BUILDING OF DR. B.E. ROY ENGINEERING COLLEGE AT JEMUA ROAD, FULHORE, OVER R.S. PLOT NO. 221(P), 222, 223, 235, 236, 295, 296 (P), 223/1689, 223/1690, 223/1687 OF MOUZA - FULHORE, J.L. NO - 82 WARD NO - 25, P.S. - DURGAPUR DIST - BURDWAN.</i></p>		<p>SCALE <u>1:100 ; 1:1000</u></p> <p>NOTE <u>ALL DIMENSIONS ARE IN M.M.</u></p>	<p>SIGN</p>
<p>LAND AREA</p>	<p><u>40908 SQM</u></p>	<p>OF THE</p>	<p><i>Jitab Kumar Mitra</i></p>
<p>COV AREA</p>	<p>G. FLOOR - 166.985 SQM F. FLOOR - 166.985 SQM S. FLOOR - 166.985 SQM</p>	<p>SIGN</p> <p>OF THE</p> <p>ENGG</p>	<p><i>Harekrishna Maitra</i></p> <p>HAREKRISHNA MAITRA LIC NO. DMC/BD/056 DATE - 15-12-05</p>